The Times

1781 1914 LOS ANGELES

In Three Parts—26 Pages

PART I—TELEGRAPH SHEET—10 PAGES

TUESDAY MORNING — JUNE 23, 1914

Liberty Under Law—Equal Rights—True Industrial Freedom

PRICE 2½ CENTS { Delivered to Subscribers | Yearly, $9; Monthly, 75 Cents, postpaid. On Streets, Stands and Trains, 3 Cents.

Low Bridge.

TIGH TIDE IN KANSAS.

...rteen Inches of Rain the Cause.

...t Fields Converted Into Lakes by Unexpected Deluge.

...y of Persons Rendered Homeless—Heavy Loss of Livestock.

...y Towns Isolated; Traffic ...n the Great Railways Is Interrupted.

[BY A. P. NIGHT WIRE.]

...GAS CITY (Mo.) June 22.—...ouses were driven from their ..., whole wheat fields swept ...n damaged, and much live ...t as a result of the heaviest ...n Kansas in years.

...of creeks and rivers in ...t Kansas have left their ...ds flooded the surrounding ... In the vicinity of Potter, ...fourteen inches of rain was re... and at Valley Falls the pre... amounted to nine and ...eighths inches.

...l traffic is demoralized. ...ines are isolated and it prob... will be several days before nor... service is resumed.

...was virtually no service to... the Atchison, Topeka and ..., the Union Pacific, the Chi...

(Continued on Second Page.)

SNOW FALLS ON HOT DAY.

Flakes Amaze Muncie Folks Sweltering in One Hundred Degrees Temperature.

[BY DIRECT WIRE—EXCLUSIVE DISPATCH]

MUNCIE (Ind.) June 22.—While humanity sweltered in a temperature of about 100 deg. this afternoon, snow fell in Muncie for more than a half-hour, being mingled with a heavy rain. The flakes melted before they reached the ground, but the atmosphere about the higher stories of office buildings much of the time was white with snow. Hundreds gazed upon the curious phenomenon and caught flying flakes as they scurried through open windows.

BRITISH SUBJECT KILLED.

Woman Is Hit by a Bullet During an Attack by Revolutionists on the Dominican Capital.

[BY A. P. NIGHT WIRE.]

WASHINGTON, June 22.—News of further rebel activities in Santa Domingo and Haiti was cabled to the Navy Department tonight by Capt. Russell of the battleship South Carolina. A British subject, a woman employed at the home of the manager of the electric light company, died today after being struck by a bullet in the fighting between President Bordas's forces and the revolutionists attacking the Dominican capital.

Many Americans are preparing to leave the besieged city, the dispatches said.

PARKER WILL UPHELD.

Berkeley Doctor Loses Claim to Estate Left in Trust to Former Pasadena Man and Wife.

[BY A. P. NIGHT WIRE.]

BOSTON, June 22.—After a trial lasting more than four weeks, Dr. Frederick P. Gay of Berkeley, Cal., lost his suit in the Superior Court to break the will of his uncle, Benjamin W. Parker, a molasses broker of this city. Parker left an estate valued at $560,000 in trust to his brother, Clark Parker and wife, formerly of Pasadena, Cal. Gay was bequeathed $500.

THE WORLD'S NEWS ... IN TODAY'S TIMES.

EPITOMIZED, CLASSIFIED AND INDEXED.

...e Foremost Events of Yesterday: (1) Villa's Decision ...h Alone to Mexico City Regardless of Carranza. (2) ... and Floods in Kansas. (3) Vanderlip's Appeal, ...Forecast of the Interstate Commerce Commission's Rul... on the Application for Increased Freight Rates. (5) Su... Court Decisions. (6) Congress.

INDEX.

...T. TELEGRAPH NEWS.
... City Is Villa's Goal.
... Defiance to the Rebels.
... Defense "Taft Did it."
... Course on Aeronautics.
... Title to Oil Lands.
... Report; City in Brief.
...T. PICTORIAL CREAM SHEET.
... Wives with Betrayal.
... Than They Sought.
... Freight Rate Issues.
... Pen Points, Verse.
... Week; Women's Clubs.
... Affairs; at the Theaters.
... in Battle Royal.
... from Southland Counties.
... Along Pacific Slope.
... Lands, Financial Summary.
... Progress; Port Items.
... Service; City Hall, Courts.
...T. IN FIELD OF SPORTS.
... and Angels Meet Today.
... Pickers Get Support.
... Tennis in Tennis Tourney.
... of the Playhouses.

SUMMARY.

...ther. Clear. Wind at 5 p.m., ... 11 miles. Thermome... 72 deg.; lowest, 55 deg. ... For complete weather ... page. Part I.

... A jury yesterday began ...ring the alleged $50,... conspiracy connected with ... mill against a mine queen ...corporations involving the ... Long Beach. Telegrams form ...mentary evidence.

... High School seniors yes... Superintendent of Schools ... a member of the ... will demand inves... charges made against the su... by a minority of the Board.

... Southwestern Pacific ... a hard-million-dollar line to ... the resources of the south... he did here yesterday by the ...

... member of the Interstate ... Commission yesterday heard ... freight rates for green and ... various points in Ari... Mexico and this city.

... of the biological serv... Department of Agriculture ar... Detroit, bent on a campaign ... pests west of the Missis...

... Gardner, given probation, ... ready with advice that ... many men who are ... a living wage.

... drop 165 feet from The ... to the pavement this after... a Santa Monica aeroplane para...

CALIFORNIA. The po... lice of Pasadena are going to permit shooting of firecrackers in a restricted district.

Congressman Knowland blamed the administration for much damage to California.

Many wreck accidents have occurred in Ontario in last day or so.

A cook aboard a ship delayed its sailing because he would not work under the Mexican flag.

PACIFIC SLOPE. The Los Angeles State buildings act will be on the ballot, according to a Sacramento dispatch received last night.

A train of cars seven thousand miles long would be required to move the gigantic crops of America this year, according to the calculations of a Southern Pacific official in Portland, Or., yesterday.

San Francisco Chamber of Commerce filed protest against Panama Canal rules on charges for lumber loads with President Wilson.

Summer cruise of California naval militia will start from San Francisco this week.

GENERAL EASTERN. Gen. Chase denied reports of organised movement among Colorado militia officers to resign.

A course in aeronautics will be given at the Massachusetts Institute of Technology.

WASHINGTON. Bryan came to the rescue of the Colombian treaty with a long, formal statement.

Supreme Court decided interstate oil pipe lines are common carriers.

The Interstate Commerce Commission has authority to grant the application of the railways for a 5 per cent. increase in freight rates, according to a Supreme Court decision rendered yesterday in the so-called Intermountain case.

The Supreme Court ruled yesterday in the Burke case affecting United States grants of land to transcontinental railways.

MEXICO. An Eagle Pass dispatch last night recounted that Villa is bent on leading his army personally into Mexico City to accomplish the defeat of Huerta regardless of what Carranza thinks or does or would like to have him do.

President Wilson and Secretary Bryan were reported last night to be jubilant because the Mexican rebels had been invited to send delegates to Niagara Falls, Ont., to look into the mediation conference.

Rebel officers are still holding up business men and manufacturers in Northern Mexico for money, according to a border dispatch received last night.

Gen. Villa was reported last night to be at Jimulco, a few miles south of Torreon, on the way to Zacatecas and Mexico City.

Handicap.

MEXICO CITY HIS GOAL.

Villa Going It Alone to the Capital.

Ignoring Carranza Entirely, the General Pushes on in His Own Way.

Huerta Delegates to Meet a Deputation of Rebels at Niagara Falls.

Wilson and Bryan Reassured Now that Mediation Will Be a Success.

BY GEORGE ADDISON HUGHES.

[BY MEXICAN CABLE AND DIRECT WIRE—EXCLUSIVE DISPATCH.]

VERA CRUZ, June 23.—Midnight reports from Mexico City say Huerta appeared today before Congress and asked for a ratification of a declaration of war against the United States. I send you this as I get it, but the apparent reliability of the report does not insure its authenticity. Congressional action was not stated. Conditions in Tampico are again bad. Constitutionalists are oppressing the people there, particularly the Spaniards. Constitutionalists here declare tonight that the differences between Villa and Carranza will soon be adjusted, that plans are already afoot for a meeting of the representatives of both rebel leaders.

[BY A. P. NIGHT WIRE.]

EAGLE PASS (Tex.) June 22.—Gen. Villa is determined to complete the absolute defeat of Huerta and fight his way at the head of his army into Mexico City, irrespective of the action Gen. Carranza may take, according to reports brought to the border today by travelers arriving from Torreon and Monterey. These reports state that after Villa occupies Zacatecas he will push on south without waiting for troop movements other than those under his own direct control.

At Saltillo it is reported that Gen. Trevino, chief of staff to Carranza, soon will be assigned to field duty and will command a brigade in the attack on San Luis Potosi. Gen. Eduardo Hay, who has been with Gen. Obregon's command on the West Coast, is expected to succeed Trevino as chief of staff.

This change, it is understood, is part of the plan to heal the breach between Villa and Carranza. The retirement of Juan Breceda, one of Carranza's private secretaries, who left Saltillo a few days ago, for Washington, and Isidro Fabela, acting Secretary of Foreign Affairs, is also expected.

INFORMAL MEETING WITH THE REBELS.

[BY A. P. NIGHT WIRE.]

NIAGARA FALLS (Ont.) June 22.—Through the invitation of the United States government and the good offices of the three South American mediators, representatives of the two warring factions in Mexico soon will be brought face to face in an informal conference, distinct from the mediation proceedings.

To save Mexico from further spoliation and the possibility of a foreign war, the Constitutionalists apparently have been prevailed upon to meet the Huerta delegates in a peace conference whose object shall be the ending of the civil strife of the last eighteen months. The belief is general that this plan stands an excellent chance of being carried to success if the recent differences between Gens. Villa and Carranza are sufficiently composed to guarantee that the Constitutionalist delegation may work without embarrassment.

Arrangements for the meeting are as yet in a formative stage. Final word on details has not come from Gen. Carranza, but it is the expectation tonight of the mediators, American and Huerta delegates, that tomorrow, or Wednesday at the latest, they will be able to announce not only the personnel of the Constitutionalist delegation, but the place of the meeting and its general purposes.

The new plan has buoyed the hopes of the principals to mediation. The South American envoys discussed it briefly with the American delegates today and later had a conference with the Huerta delegates, who were formally asked if they would meet Constitutionalist representatives. The Huerta delegates replied they were willing to enter any conference with their countrymen which had for its object the prevention of bloodshed and the destruction of property and sought to establish a national government on a firm basis.

The conversation between the mediators and the Huerta delegates then turned to such international questions as could be advanced in the absence of Constitutionalists, particularly the conditions under which American forces will be withdrawn from Vera Cruz, which is expected to result from the satisfactory establishment of a new provisional government.

The plan which the mediators have worked out is to confine the formal

(Continued on Second Page.)

LONGEST TRAIN IN THE WORLD.

Seven Thousand Miles of Cars to Move America's Great Crops.

[BY DIRECT WIRE—EXCLUSIVE DISPATCH]

PORTLAND (Or.) June 22.—"It will require a train 7000 miles long to move America's big crop this year," said D. W. Campbell, assistant general manager of the Southern Pacific road, today on his return from a four months' stay in the East. "Called upon to face the emergency of moving the most enormous cereal crop in history, the railroads of America are preparing to appeal to shippers, consignees, Railroad Commissions and other agencies to assist in avoiding a serious car shortage," he continued. "The situation is a serious one and we shall need the help of the shipping public. We shall request the Railroad Commissions to do what they can to expedite the movement of business."

PUBLIC HEALTH THEIR PROBLEM.

DELEGATES TO AMERICAN MEDICAL ASSOCIATION CONSIDER ITS CONSERVATION.

[BY A. P. NIGHT WIRE.]

ATLANTIC CITY (N. J.) June 22.—Wrestling with the world-wide problem of public health is to be undertaken with renewed vigor by the American Medical Association. This broader aspect of public health conservation was dominant over the case of the individual at the opening here today of the sixty-fifth annual meeting of the association. Today's session was that of the House of Delegates, the legislative body of the association, which now represents a membership of 41,029, as the secretary reported.

The treasurer's report shows a balance of over $140,000. Among the expenditures for the year were $18,465 for education of the public and over $10,000 "for propaganda against frauds and fakes."

The house of delegates went over the reports and other work preliminary to the regular deliberations of the entire association.

San Francisco has started a campaign for next year's convention, the Medical Society of California inviting the association to meet with the American Public Health Association and the American Society for Tropical Medicine in a general conference on tropical medicines and hygiene.

The secretary's report emphasized the plea of the physicians of New York urging Congressional legislation for the appointment of specially-trained physicians to examine the mental condition of emigrants in order to detect mental diseases before the foreigner is admitted to this country.

AIRSHIP AMERICA LAUNCHED AT LAST

[BY A. P. NIGHT WIRE.]

HAMMONDSPORT (N. Y.) June 22.—The America, Rodman Wanamaker's flying boat, built to attempt a flight across the Atlantic, was launched today at the flying camp on Lake Keuka. Miss Katherine Masson christened the vessel after reading a verse dedicated to it by Dr. A. E. Zahm of the Smithsonian Institution, Washington.

Glenn H. Curtiss, designer and builder of the machine, and Lieut. John Cyril Porte and George Hallett, the air pilots who will undertake the flight, participated in the ceremony. The trial trip was postponed until tomorrow morning because of threatening weather.

It was at first intended that the flying boat should try for the London Daily Mail prize of $50,000 in the early fall. The time was changed to early July, after Lieut. Porte decided to fly by the southern route and make stops at the Azores and in Spain, instead of attempting to make the entire distance across the Atlantic in single flight.

DASSEN A REAL VOLCANO.

J. S. Diller Declares the Peak Should Be Watched for Increased Activity, Which Might Be Serious.

[BY A. P. DAY WIRE.]

REDDING (Colo.) June 12.—Lassen Peak is not a geyser. Its action, since first it broke into eruption May 30, has been decidedly volcanic. This was the declaration today of J. S. Diller, the foremost authority on the Lassen quadrangle.

"I don't predict more serious eruptions," said Diller, "but the mountain ought to be watched for increased activity and for tremors that would precourse more serious disturbance. The action to date involves only a small area of the mountain top, but if new apertures should be blown open they would be the forerunner of more dangerous disturbances."

Diller was positive that the new crater is not a solfatara.

"Geysers," he said, "do not throw up vast quantities of ashes, like Lassen."

HINDU CASE IN COURT.

Judiciary of Canada Is Asked to Decide Whether or Not East Indians Are Entitled to Enter.

[BY A. P. DAY WIRE.]

VANCOUVER (B. C.) June 22.—The case of the 376 Hindus who came from the Orient on the Komagata Maru and who have been refused permission to land by the immigration authorities, reached the courts today when application was made for an order to compel the immigration board to hand down its decision in the case of Wasir Singh, one of the immigrants. The application will be considered tomorrow.

Decries Political Novelties.

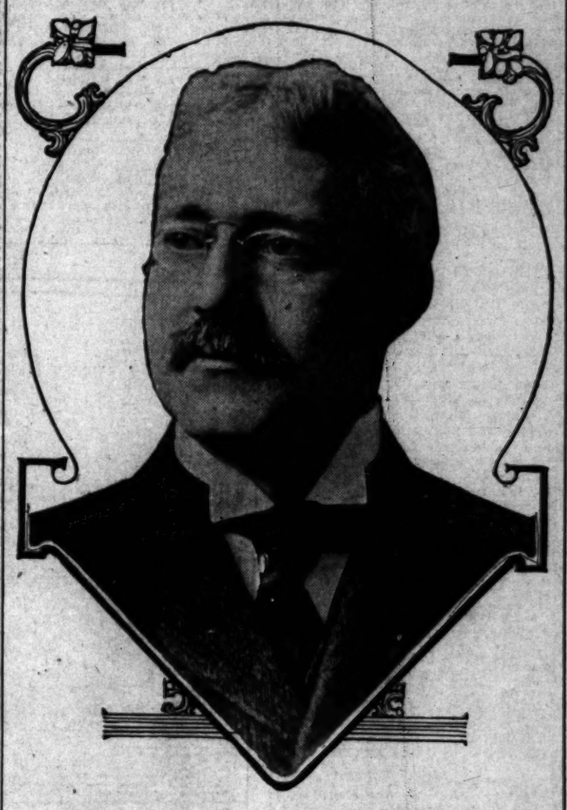

Frank A. Vanderlip,

President of the National City Bank, New York, who delivered an address last night in Newark, N. J., full of things worth reading at this day and date. In general, he made a plea for the business man to take a keener interest in politics.

The Awakening.

"SO GIVE YOUR BEST TO POLITICAL CAMPAIGNS."

President of the National City Bank Says the Time Has Come When Business Men Must Deliver the Largest in Their Power to the Science by Which States Are Governed, Namely, Service.

[BY DIRECT WIRE—EXCLUSIVE DISPATCH.]

NEWARK (N. J.) June 22.—Frank A. Vanderlip, president of the National City Bank of New York, in an address at the Chamber of Commerce dinner tonight, said that business men were face to face with a peremptory necessity for taking a deeper interest in political affairs, pointing out that nearly everything of which business men complain can be directly traced to neglect of their political duties.

"This neglect," said he, "has brought us to the point of gravest danger, involving the very foundations of the present order.

"I firmly believe that if this nation is to avoid disaster a general awakening is necessary to the probable effect of present day political tendencies upon business, upon property and upon property rights and upon the course of industrial and commercial development.

"Great as is the stake of business in such a disastrous tendency, even greater is that of the humblest worker. It will encompass in disaster the whole social body.

"We have a legislative restlessness that is unparalleled," he continued, "a search for novelty that results in starting productions.

"Back of many of the demands for novel legislation there might well be admitted a sound basis of economic facts. The changes wrought in our lifetime by new forms of power, of transportation, of communication are revolutionary and even greater have been the changes wrought by corporations.

"Let us too admit that the direction of these new forces has not always rested in the hands of men of great breadth of vision. Sometimes they have not been in the hands of men of great honesty of purpose. All this, I believe, gives basis to a demand for what amounts almost to a new code of business ethics, and for statutes that will support such a code.

"But while admitting that we should see that these facts are no warrant for unlimited legislative freedom to groups of politicians, who will not be guided by experience nor common sense and who do not comprehend principles."

BUSINESS CONDITIONS.

Discussing business conditions and present-day legislation, Mr. Vanderlip said:

"We seem to be without leaders wise enough to answer such questions so that their conclusions will convert those holding opposite views.

"In legislation there is a disposition to throw experience to the winds. We seem to have a new conception of the functions of government, of what legislation may be expected to accomplish, indeed, we have gotten far away from the conception of the fathers of our government in our views regarding the relative balance of its three co-ordinate branches."

STRIKING NOVELTY.

One striking novelty in the pending anti-trust measures, he said, was that they are being considered and will doubtless be passed by a Congress, a large majority of which are not in favor of passing them at the present time, and they will be added to the

(Continued on Third Page.)

Evidence.

TAKE MOVING PICTURES OF CHINESE GAMBLERS.

[BY A. P. NIGHT WIRE.]

SAN DIEGO, June 22.—Moving pictures of thirty-six Chinese playing fan-tan and lottery in a gambling-house in Chinatown were taken tonight during a raid on the house led by Detective Joe Lopez.

The attempt of the Chinese to rush the police officers from their feet, the heavy barricaded doors and the complete gambling outfit found in the joint were photographed. The films will be shown in court tomorrow as conclusive evidence against the celestials.

The Very Idea.

BRITON HAS A SCHEME TO RUN OUR BUSINESS.

[BY ATLANTIC CABLE AND A. P.]

LONDON, June 22.—American corporations whose stocks are sold in Great Britain must comply with British laws in making public reports of their business or be outlawed from the protection of the courts, under the terms of a bill which Maj. Archer-Shee has introduced in the House of Commons.

While this bill is entitled "Foreign Companies Control," it is aimed particularly at the United States and is designed, among other things, to give British shareholders in American corporations a larger share of control in them and to compel them to give more information concerning their business to their British investors than they can be forced to do under existing laws.

Differentials.

ADVANCES IN RATES.

Forecast of Official Decision.

Memorandum Prepared by the Interstate Commerce Commission.

Blanket Increase of Freight Tariffs Must Wait on Revaluation.

Supreme Court Decision on Intermountain Case Boon to the West.

[BY DIRECT WIRE—EXCLUSIVE DISPATCH.]

WASHINGTON BUREAU OF THE TIMES, June 22.—An interesting semi-official memorandum setting forth phases of the freight rate advance question on which a majority of the members of the Interstate Commerce Commission are in agreement, became available today.

The memorandum forecasts the decision of the commission on the railroad plea for higher rates.

INDICATIONS.

It indicates the following action by the commission:

Refusal of the petition of the eastern railroads for a blanket or horizontal 5 per cent. advance in freight rates.

Admission that the railroads in Central Freight Association territory are entitled to increased net earnings.

Permission to increase unremunerative rates upon specified commodities exclusive of salt, lumber, iron ore and coal.

Indication of avenues of retrenchment and increasing revenues by charging for services now performed free by the carriers.

VALUATION.

The memorandum, obtained from a high official connected with the commission, shows that the rate regulation body is averse to granting a blanket increase or any considerable individual advance until it completes the physical valuation of the railroads and numerous inquiries into the financial condition of the carriers and the possibilities of increasing their revenues without adding to freight charges.

The commission, it was learned today, has not taken a final vote upon the questions to be decided, but the attitude of each member is known to his colleagues. The decision, which is expected not later than July 4, will be a document of nearly 200 printed pages. The greater part of this, which is a history of the case and a review of the testimony, already is in type.

The conclusions, which will embody the formal orders of the commission, will be added as soon as the final vote is taken.

FROM THE MEMORANDUM.

The memorandum says:

"The commission in the previous advance in the rate case decided that a net corporate income of 7½ per cent. was all that the carriers were entitled to. Figures which were uncontroverted by the railroads in the pending case showed that the fifty-one roads petitioning for the advance when grouped together have a net corporate income of slightly over 5 per cent. The New York Central shows a net corporate income of 5 per cent., the Pennsylvania more than 9 per cent., the Baltimore and Ohio more than 7½ per cent.

"The latest figures on the income of the carriers petitioning for an increase of rates, were made public on June 16. For April, 1914, they show railway operating income of $19,978,483, as against $19,532,518 in April, 1913. This is a healthy increase but, of course, is partly explained by the heavy retrenchment of expenses on the part of carriers. It may be said that a good deal of this retrenchment has been 'put on' for the benefit of the commission."

INTER-MOUNTAIN ORDERS SUSTAINED.

[BY A. P. NIGHT WIRE.]

WASHINGTON, June 22.—The Interstate Commerce Commission's so-called inter-mountain rate orders were sustained as valid today by the Supreme Court, which held, at the same time, that the long and short-haul clause of the Interstate commerce law is unconstitutional. Both had been attacked by the trans-continental railroads.

The defunct Commerce Court, passing over the constitutional question, had annulled the orders on the ground that the commission had no authority to issue "blanket" or "zone" orders and might act only on the reasonableness of specific rates. In overturning that contention today and holding that the commission did have such power, the Supreme Court decided a point which lawyers and close observers of the Interstate Commerce Commission procedure say is of equal importance as the inter-mountain rate case itself, if not greater.

Opposition to the 5 per cent. increase in freight rates being asked by the eastern railroads—and upon which the Interstate Commerce Commission is expected to announce its decision at any day—had been based principally upon the contention that the commission did not have authority under the law to grant such a "blanket" increase. Copies of the court's decision today were sent immediately to the commission for its guidance.

What the effect—if any—of the

(Continued on Fourth Page.)

R.S.V.P.

AN INVITATION TO THE REBELS.

They Are Asked and Bidden to the Mediation Tent.

Wherefore Bryan and Wilson Are Smiling Again.

Carranza Orders Three Men to National Capital.

[BY A. P. NIGHT WIRE.]

WASHINGTON, June 22.—Officials of the Washington government whose hopes for peace in Mexico had been somewhat dampened by the events of the past week, were wearing hopeful smiles again today when the announcement came from Niagara Falls that the United States had extended an invitation to representatives of the Mexican Constitutionalists to meet the American and Huerta delegates to the mediation conference for an informal discussion of peace proposals.

The announcement from the mediators today was reported here to have been the culmination of prolonged informal negotiations by the Washington administration with Gen. Carranza, Gen. Villa and other revolutionist chieftains in Mexico and the conferences held here last week by one of the mediators, Dr. Naon, the Argentine Minister, with President Wilson, Secretary Bryan and representatives of the Constitutionalists in Washington.

Following the conferences, Gen. Carranza and his agents here were in telegraphic communication for several hours. Subsequently there started from Mexico for Washington Fernando Iglesias Calderon, Alfredo Breceda and Leopoldo Hurtado Espinosa, as representatives of the Constitutionalist movement. These men, it is believed, are to take charge of the proposed informal negotiations with the mediation conference or at least to direct the general policy with reference thereto.

Officials of the administration indicated that the plan of averting an abrupt end to mediation now presented would be prophetic of results.

The military campaign under direction of Gen. Villa against the Mexico City government is expected to wage with increased vigor in the meantime. It is suggested here that Gen. Huerta might resign and be out of the way before Villa's army could reach Mexico City and that there would be no reason for further consequest pending the outcome of mediation.

Among the candidates for provisional President of Mexico now said to be seriously considered is Miguel Covarrubias, former Minister to Russia, who is now in London. Covarrubias, it is reported here, while in sympathy with the Constitutionalists, is said to be less objectionable to the Cientificos and Huertistas in Mexico than any other candidate thus far suggested.

Reports from Admiral Howard today showed that small places along the Mexican Pacific Coast were falling into the hands of the Constitutionalists almost daily. Manzanillo was reported cut off from railroad communication, while Mazatlan and Guaymas still are held by small forces of besieged Federals who have been compelled to send away for supplies.

Consul Canada at Vera Cruz reported late today that Gregorio Alcarez, the Filipino servant from the American fleet, who was arrested as a spy by Mexican Federals near Vera Cruz, was safe in the custody of the Brazilian Minister at Mexico City. He will be sent to Vera Cruz tomorrow.

Swat the Fly.

Get rid of the flies. Screens free at The Times Office.

PEONS AT MOVIES MADE TO ENLIST.

LURED BY A FREE SHOW FORTY ARE NOW IN FEDERAL ARMY.

BY GEORGE ADDISON HUGHES.

[BY MEXICAN CABLE AND DIRECT WIRE—EXCLUSIVE DISPATCH.]

VERA CRUZ, June 22. — Robert Caso, chief of the protocol division of the Department of Foreign Relations, marked for death by Huerta, came here today. Caso is identified with the elimination faction in the capital and until his flight was close to Gen. Jiminez Castro. His flight explains Huerta's mistrust of the Department of Foreign Relations during the mediation negotiations. Forty peons lured into a trap by a free government moving picture show at Soledad were arrested last night and pressed into the army. Half of them were children.

The parade of regular and irregular troops in Mexico City yesterday showed Huerta has 6000 men under arms.

LOST FILIPINO BOBS UP AGAIN.

SERVANT OF CAPT. RUSH VISITS INDIANS AFTER HIS ACQUITTAL.

[BY A. P. NIGHT WIRE.]

MEXICO CITY, June 22.—Gregorio Alcarez, the Filipino servant of Capt. Rush of the United States battleship Florida, for whom the State Department at Washington instituted a search, has been found. He walked into the Brazilian Legation today and introduced himself to the Minister. The Filipino showed no signs of ill treatment.

Alcarez said he was released from the Santiago military prison on June 9 when, at the invitation of a fellow prisoner, a Mexican, he went to Tizapan, an Indian village a few miles from the capital. He remained there until this morning, when he read a newspaper account of the search made for him by the Mexican police.

Alcarez said he left Vera Cruz at 2 o'clock on the afternoon of May 6 to buy fruit for Capt. Rush. On passing the Mexican lines he was arrested at Tejeira as a spy.

He was tried and acquitted on this charge. The trial, he said, was a fair one, the judge explaining the points of law very carefully, as the Filipino knows little Spanish.

GEN ANGELES OUT OF IT.

Carranza Reported to Hold His Late Acting War Minister Responsible for Crisis With Villa.

[BY A. P. NIGHT WIRE.]

DOUGLAS (Ariz.) June 22.—A telegram received here today from Gen. Carranza by Roberto V. Pesqueira, Carranza's personal representative in the United States, confirms the reported retirement of Gen. Felipe Angeles, acting Minister of War, from Carranza's Cabinet.

Carranza holds Gen. Angeles responsible for the misunderstanding with Gen. Villa, Pesqueira stated. The affair will have an ultimate good result on the Constitutionalist party, in Pesqueira's opinion, because it probably will eliminate some of what he considered the less patriotic and less scrupulous members from the personal following of both Carranza and Villa.

Far worse than this misunderstanding, however, he said, is the situation in Sonora. Pesqueira severely criticised the retention in office of Gov. Jose Maytorena, and declared the trouble recently resulting in an uprising by the military faction led by Col. P. Elias Calles never would be settled until Maytorena was deposed.

Pesqueira's statements regarding conditions in Sonora were corroborated by Ygnacio Bonillas, acting Minister of Communications in the Constitutionalist Cabinet. Bonillas was sent by Carranza to Hermosillo to arrange a settlement of the quarrel between the Maytorena and Calles factions.

Pesqueira accuses Maytorena of being a Cientifico, of appointing members of that party as his subordinates throughout the state and of forcing large mining companies to employ his friends and members of the governmental staff as attorneys through whom business with the State of Sonora must be transacted.

Col. Calles, Pesqueira asserted, was not ousted from power because of the recent readjustment of governmental affairs at Hermosillo. He admitted that Gov. Maytorena has the backing of Gen. Villa, but said that only two weeks ago he had a conversation with Villa in which that leader said he was convinced that Maytorena and some of his associates were doing wrong, and that the best thing to do would be to get rid of the Governor at once.

CALDERON TO SEE WILSON.

Leader of Liberal Party in Mexico Leaves New Orleans for Washington on a Mission.

[BY A. P. NIGHT WIRE.]

NEW ORLEANS, June 22. — Fernando Iglesias Calderon, released from prison when the American troops occupied Vera Cruz, left here tonight for Washington, where he said he was going on a mission for the Liberal party of Mexico, of which he is the leader.

Immediately after his release from San Juan de Ulloa, Calderon hastened to Northern Mexico to confer with Carranza. In a statement tonight he denied that he was going to the American capital as Carranza's representative, but admitted that he expected to confer with President Wilson and Secretary Bryan and later might visit Niagara Falls.

Calderon has been mentioned as Carranza's choice for provisional President of Mexico.

PREVENTS JAIL DELIVERY.

[BY A. P. DAY WIRE.]

CHADRON (Neb.) June 22.—The pluck of Mrs. W. A. Birdsall, wife of Sheriff Birdsall, prevented a jail delivery here yesterday by three prisoners.

In Villa's Path Toward the Mexican Capital.

Old customs house at Zacatecas.

Concepcion mine, Zacatecas.

Beloved of bandits and ex-bandits in Mexico

Are the customhouses and smelters and mines, where, as a rule, there is enough bullion lying around idle to make it worth while. Villa was reported last night to be at Jimulco, a few miles south of Torreon, en route with his army to Zacatecas and Mexico City. On the way he will "meet up with" the Concepcion smelter and the customhouse.

THE DAY'S FOREMOST WAR NEWS

MAPPED AND DESCRIBED

OUTLINE WAR NEWS MAP OF MEXICO.

RETROSPECT OF YESTERDAY'S LEADING EVENTS.

[See corresponding numbers on face of the map. The notes explaining the figures are corrected daily, in order to state the facts and show the changes from day to day.]

1. Villa at Jimulco. 2. Outpost of the Huerta forces in view of Vera Cruz. 3. Outposts of the Americans beyond Vera Cruz unchanged. 4. The Maytorena row in Sonora. 5. Programme to withdraw all but one American warship from Vera Cruz for maneuvers. 6. United States troops on the border.

Dispatches from the border last night stated that Villa is now bent on going it alone to Mexico City. Vera Cruz reported an ill-defined rumor that Huerta had appealed to the Mexican Congress for war against the United States. Washington officials gloated yesterday because delegates of both Huerta and Carranza will be brought together at Niagara Falls, Ont.

Southward, Ho!

STILL ANOTHER CHANCE TO ENRICH GEN. VILLA.

[BY A. P. NIGHT WIRE.]

EL PASO (Tex.) June 22.—Although it was not announced that his army had begun an aggressive movement against Zacatecas, Gen. Villa was reported tonight at Jimulco, forty-three miles south of Torreon.

The political situation occasioned by the Carranza-Villa estrangement was quiet today in the absence of practically all of the Carranza agents and the silence of the Villa element.

The Carranza officials arrested at Juarez remained under surveillance at Chihuahua city, although their return to the border had been requested.

Events at Niagara Falls eagerly were awaited by observers here. The impending attack on Zacatecas and the present assault on Mazatlan if successful were expected by revolutionists to entrench the diplomatic position of the Constitutionalist representatives in the mediation conferences.

Mexico.

(Continued from First Page.)

mediation conferences to a consideration of international questions, treating with the Huerta and American delegates on these points. On internal questions the Huerta and Constitutionalist delegates would be expected to confer alone. The mediators and the American delegates thus would not interfere with the settlement of problems confined to the country, but they would lend their counsel whenever it would be helpful and, of course, point out under what conditions recognition would be extended.

With the Constitutionalist and Huerta delegates discussing names for the provisional Presidency and internal questions, the mediators and American delegates would await the outcome of their efforts before signing a final protocol. It even has been suggested that the mediators might take a short recess while the informal parleys between the Constitutionalists and Huerta delegates were progressing.

Fernando Iglesias Calderon is expected to head the Carranza delegation. He is due in Washington tomorrow. There he will confer, it is believed, with Luis Cabrera, representative of Gen. Carranza, with whom Minister Naon talked on his recent trip to Washington.

Although there was no official announcement here, it was understood that Carranza, through Mr. Cabrera, had given his assent to the plan of holding conferences separate from the mediation and that the details were being worked out now by telegraph.

There was a report current tonight that the United States had made inquiry privately from Villa as to whether the delegates being sent to the informal conferences represented the interests of the forces he controlled as well as those of Carranza.

Reports that the split between Villa and Carranza extended only to the question of military control and left intact Carranza's authority to deal with foreign affairs have been generally credited here, but developments of the next few days probably will determine whether any hitch will be encountered on account of the estranged relations between these Constitutionalist chieftains.

MEXICAN CONGRESS MEETS.

Organization of Extraordinary Session Is Completed—Jap Minister Pays Visit to Huerta.

[BY A. P. NIGHT WIRE.]

MEXICO CITY, June 22.—An extraordinary session of Congress convened today, and organization was completed, but no other business was transacted.

Minechiro Adachi, the Japanese Minister, and the flag lieutenant of the cruiser Idzumo, paid a visit of courtesy to President Huerta and the Ministers of Foreign Affairs, War and the Interior today.

It is reported that several skirmishes took place north of Zacatecas. A general attack on the town by the Constitutionalists is expected to begin within twenty-four hours.

Federal troops will leave Guadalajara by way of Ameca tomorrow to repair and protect the railroad to Manzanillo and drive Constitutionalists out of that territory. A column later will proceed in the direction of Tepic.

ONE WARSHIP AT VERA CRUZ.

[BY A. P. NIGHT WIRE.]

WASHINGTON, June 22.—All the battleships now at Vera Cruz, with the exception of the New York, will go to sea tomorrow for exercises, Admiral Badger reported tonight to the Navy Department. The fleet will return Friday, and the flagship Wyoming will anchor off Vera Cruz each night in the meantime.

REBEL OFFICERS IN BANDIT ROLES.

[BY A. P. NIGHT WIRE.]

EAGLE PASS (Tex.) June 22.—A demand for the payment of $1000 gold by the Aguila Coal Company, near Piedras Negras, has been made by Constitutionalist officers. If the money is paid, it was announced today, threatened confiscation of the property will be temporarily deferred.

OFF FOR MEXICO.

Battleship Kansas to Take the Place of the Michigan, Sails from Philadelphia for the South.

[BY A. P. NIGHT WIRE.]

PHILADELPHIA, June 22.—The United States battleship Kansas, which will take the place of the battleship Michigan in Mexican waters, sailed today from the Philadelphia navy yard for Vera Cruz. The Kansas has on board three men, in addition to her regular crew. They will take the place of men now at Vera Cruz whose term of enlistment has expired. The Michigan has been ordered to this port for a general overhauling.

The Swiss Are Up-to-Date.

[BY A. P. NIGHT WIRE.]

SAN FRANCISCO, June 22.—The government of Switzerland has decided to send a commissioner to the Panama-Pacific Exposition and to arrange for a display, according to a telegram received here from Switzerland today by representatives of the Swiss colony.

High Tides in Kansas.

(Continued from First Page.)

cago, Rock Island and Pacific, and the Chicago, Burlington and Quincy Railroad in the flooded districts.

FLOOD IN CHINA, NATIVES IN FLIGHT.

[BY PACIFIC CABLE.]

HONGKONG, June 22.—Extensive areas in the provinces of Kwangsi and Kwangtung are inundated as a result of the flooding of the West River, which has risen seventy feet out of its banks. Thousands of natives who at first took refuge on the roofs of houses finally were compelled to flee to the hills for safety. The number of persons drowned is not known.

The parade ground in Wuchow, a treaty port in the province of Kwangsi, 180 miles west of Canton, is ten feet under water. The customs officials there and the members of the foreign staff are living in boats. The Chinese commissioner's house is covered by water.

OHIO TORNADO DESTROYS CHURCH.

[BY A. P. NIGHT WIRE.]

COLUMBUS (O.) June 22.—Various kinds of storms broke over Central Ohio today, injuring a score of persons and damaging thousands of dollars' worth of property. Rain fell in some sections, breaking a drought which had threatened growing crops. A tornado passed through Shelby county, working havoc in its path and terrorizing the citizens of Quincy, a village of 500 population. Several buildings, including a church, were destroyed, and telephone and telegraph service demoralized.

Lightning set fire to two 300-barrel oil tanks near Newark. Many farm buildings, ignited by lightning, also were reported burned.

MRS. PENNYBACKER SUFFERS COLLAPSE.

PRESIDENT OF THE WOMEN'S FEDERATION OF CLUBS IS STRICKEN IN INDIANA.

[BY A. P. NIGHT WIRE.]

SOUTH BEND (Ind.) June 22.—Mrs. Percy V. Pennybacker of Austin, Tex., president of the General Federation of Women's Clubs, is in a state of nervous collapse at the home of Mrs. E. G. Eberhart in Mishawaka. Mrs. Pennybacker came to South Bend to speak at the convention of the thirteenth district of the State Federation of Women's Clubs, which convenes in South Bend tomorrow.

LONG SEARCH IS ENDED.

But the St. Louis Lawyer Does Not Give the Whereabouts of Banker Sought by the Police.

[BY A. P. NIGHT WIRE.]

ST. LOUIS, June 22.—Charles Gordon Ricker, formerly president of the defunct Yates Center National Bank at Yates Center, Kan., for whom a nation-wide search has been conducted since December 16, last, through an attorney entered today his appearance in the Circuit Court at Clayton, in St. Louis county.

A. B. Chandler, his attorney, however, did not explain where Ricker could be found, and his whereabouts still is a mystery. Federal agents have sought him in vain since the failure of the bank.

DEED OF A CRAZED PRISONER.

Kicks One Man to Death in Seattle, Probably Fatally Injures Another, and Seriously Wounds Two Others.

[BY A. P. NIGHT WIRE.]

SEATTLE (Wash.) June 22.—N. Marcott, 23 years of age, a prisoner held in the receiving cell at the City Jail, went suddenly insane tonight and kicked to death Arthur Johnson, 29 years old, a fellow prisoner, probably fatally injured another prisoner, and seriously wounded two others.

STAGE OVER A RIVER.

Play Symbolic of Old Mission Days Is Given on First Day of Santa Cruz Pageant.

[BY A. P. NIGHT WIRE.]

SANTA CRUZ, June 22.—The beginning of a week of pageantry depicting early California history began tonight on the San Lorenzo River.

A play symbolic of the old mission days, written by Perry Newberry, director of the celebration, was presented on a stage built over the river in such a manner as to allow vessels and mounted troops to participate in the performance, between the stage and the seated audience.

RAILROAD FOR SALE.

Federal Judge Orders Auction of the Oklahoma Central to Satisfy a Large Indebtedness.

[BY A. P. NIGHT WIRE.]

M'ALESTER (Okla.) June 22.—To satisfy indebtedness which with interest aggregates $4,100,477.69, the trackage and rolling stock of the Oklahoma Central Railroad will be sold at auction at Purcell, Okla., July 31, according to an order issued today in the United States Court by Judge Ralph E. Campbell. The road was built in 1907 from Lehigh to Chickasha, a distance of 125 miles. It went into the hands of receivers the next year.

Dunfee.

SERVE IN GUARD UNTIL RELIEVED.

But Many Colorado Officers Have Resigned.

Supineness of State Cause of the Disaffection.

Gen. Chase Denies Organized Movement to Quit.

[BY A. P. NIGHT WIRE.]

DENVER (Colo.) June 22.—Reports of disaffection among officers of the Colorado National Guard and pending resignations were revived today with the convening of the annual infantry officers' school at the rifle range near here. Officers said to be concerned declined to discuss the subject, and Adjt.-Gen. John Chase met the report with an absolute denial of any organized movement among officers to quit the guard.

Alleged failure of the State to back up the men in the field during the fighting beginning with the battle of Ludlow, April 20, and closing with the truce at Walsenburg, which was approved by Gov. E. M. Ammons, is said to have caused the reported disaffection. Questioned about the rumored disaffection and resignations, Gen. Chase said:

"There is no organized or serious movement among officers of the guard to resign. While many have felt the strain of the seven months' campaign incident to the disorders of the miners' strike, and have experienced serious effects in their business, they feel obliged to stay with the service until they can be relieved in the regular order through promotions and appointments without detriment or results to the service."

Gen. Chase admitted that of the more than 100 officers, fourteen had expressed to him a desire to be relieved for reasons of business and health or because of removal from the state. He said the resignation of Lieut. Townsend had been accepted because of ill health and "this is the only one acted on."

When Federal troops assumed charge of coal-mining districts several months ago it was announced that they would end when the State of Colorado could resume control. In addition to attaining this result the State legislature in extra session authorized a bond issue of $2,000,000 to meet past and future military expenses. These bonds still are unsold.

Pro and Con.

TURKEY OPPOSES WARSHIP [illegible]

PROTESTS TO WILSON [illegible] DEAL WITH GREECE

Representatives of Both Countries Hurry to the White House to Argue With the President. Has Favored Disposal of the Old Vessels.

[BY A. P. NIGHT WIRE.]

WASHINGTON, June 22.—Turkish government formally protesting against the proposed sale to Greece by the United States battleships Idaho and [illegible] of the two vessels, rumored for some time, was presented today to the State Department by the Turkish ambassador, Mehemed Pasha. The diplomatic representatives of the two countries called on President Wilson within a few minutes of each other—one to urge and the other to oppose the warship deal.

Greece takes the position that she needs the vessels for the balance of power in the Mediterranean which she has served and peace must be maintained. Turkey contends that peace is best guaranteed by the relative strength of the United States to add to or reduce her rival's naval forces.

President Wilson told callers today that in the day that he favored the sale of the battleships to Greece he would not have done so if it had been represented to him that such action would be in the interest of peace. He said that if he believed the vessels would be used to precipitate war he would not give his consent to their sale.

The question of the sale of the battleships is to come up in the senate tomorrow on a senate resolution calling for the naval appropriation bill.

Secretary Daniels has asked $600,000,000, which Greece is willing to pay for the battleships, to be used for other dreadnaught construction. Wyoming, and most of the other vessels Congress have been authorized to sell, are obsolete.

KEEPS HER CYPRESSES.

Wealthy Pennsylvania Girl Wed a Millionaire Rancher and Live Part of Time in Pasadena.

[BY DIRECT WIRE—EXCLUSIVE DISPATCH.]

READING (Pa.) June [illegible]

riage license was issued today to Mary Carroll Smith of Reading and John Tarn McGee, a wealthy banker of Paris. The ceremony will take place on Wednesday. Miss Smith, who is prominent in local society, is an orphan. She is a member of an old Reading family and inherited half a million dollars on the death of her father. Mr. McGee, who was one of the richest men in the Berks county [illegible] a dozen years ago.

Miss Smith met McGee [illegible] journing in France last [illegible] bridegroom-elect is a [illegible] oluiu. The bride will [illegible] her American citizenship, [illegible] couple will divide their [illegible] Reading and Paris.

APPLE OUTLOOK.

Reports in the Various States Are at or Above the Average, Except in Colorado.

[BY A. P. NIGHT WIRE.]

WASHINGTON, June 22.—Apples promise a heavy yield in Virginia and North Carolina, the crop in the history of Colorado, unusual crop in Michigan, crops in Virginia and Georgia, South Carolina and prospects in states generally good or above according to reports to the bureau of Agriculture, announced today.

Pests killed many old orchards in New England and damage by caterpillars was common from New York. Some injury suffered in Indiana and Illinois from a late freeze, and insect pests are reported, particularly in Illinois and Missouri.

Commercial apple crop was [illegible] less in 1913 than in the [illegible] year, shipments by rail [illegible] indicating it was 64 per [illegible] 1912 season. This movement constitutes one-fourth [illegible] of the total crop, [illegible] 23,653,000 bushels, of [illegible] New York, Pennsylvania and [illegible] shipped 12,023,000 [illegible] Washington, Oregon [illegible] 4,414,000 bushels.

The Honesty of Iowa.

[BY A. P. DAY WIRE.]

[illegible]STON, June 22.—Secretary [illegible] received today a $630 [illegible] to the conscience fund [illegible]on, Iowa.

Washington.

BRYAN DEFENSE "TAFT DID IT."

Nebraskan Comes to Rescue of Colombian Treaty.

Says the "Honest Regret" Was Merely Copied.

Secretary, as Usual, Hopeful of Favorable Report.

[BY A. P. NIGHT WIRE.]

WASHINGTON, June 22.—Critics of the proposed treaty to settle differences between the United States and Colombia over the separation of Panama brought a formal defense tonight from Secretary Bryan, defending the clause expressing "sincere regret" on the part of the United States that anything should have occurred to mar the friendly relations between the two countries.

The expression "honest regret," Mr. Bryan said, was used in the memorandum drafted during the Taft administration, on which the present negotiations as well as those which had failed previously were based.

Despite opposition in the Senate Mr. Bryan was hopeful today that the treaty would be favorably reported and ratified. Members of the Foreign Relations Committee expressed that correspondence in the files of the State Department bearing upon the treaty would reach the committee Wednesday. It will be referred to a subcommittee and probably will be made public. It is said that this correspondence will show that at one stage of the negotiations with Colombia during the Taft administration the United States consented to submit the dispute to arbitration with the knowledge that a verdict in favor of Colombia would mean a judgment for at least $10,000,000.

BRYAN'S STATEMENT.

Secretary Bryan's statement follows:

"Article 1 of the treaty now before the Senate reads as follows:

'The government of the United States of America wishing to put at rest all controversies and differences between the republic of Colombia arising out of the events from which the present situation on the Isthmus of Panama resulted, expresses, in its own name and in the name of the people of the United States, sincere regret that anything should have occurred to interrupt or to mar the relations of cordial friendship which so long existed between the two countries.'

"The government of the republic of Colombia in its own name and in the name of the Colombian people accepts this declaration in the full confidence that every obstacle to the restoration of complete harmony between the two countries will thus be removed.

"It is known as the Dubois memorandum, made during the Taft administration, which presented the basis upon which he was authorized to negotiate a treaty, the following language is used:

'The government and the people of the United States honestly regret that there should have ever occurred or arisen in any way, the long and unbroken friendship that existed for a full century between Colombia and the United States, and the latter has for years earnestly desired to remove the 'ill-feeling' existing in Colombia by the separation of Panama.'

"It will be seen from a comparison of the two paragraphs that they are identical in meaning and almost identical in language. In the Dubois memorandum the United States carried today to the White House 'regrets' and in the pending treaty the government of the United States of America expresses in its name and in the name of the people of the United States sincere regret.' There is no material difference between 'honestly regrets' and 'sincere regrets.'

"The pending treaty uses the words 'to interrupt or to mar;' the Dubois memorandum uses the words 'mar.' The Dubois memorandum uses the friendship formerly existing 'sincere,' while the pending treaty describes it as 'cordial.' Both refer to the 'events of 1903.' The Dubois memorandum speaks of 'the feeling aroused in Colombia by the separation of Panama;' the pending treaty refers to 'events from which the present situation on the Isthmus of Panama resulted,' expresses, in its own name and in the name of the people of the United States, sincere regret that anything should have occurred to interrupt or to mar the relations of cordial friendship which so long existed between the two countries.

"The government of the republic of Colombia in its own name and in the name of the Colombian people accepts this declaration in the full confidence that every obstacle to the restoration of complete harmony between the two countries will thus be removed.

"It is known as the Dubois memorandum, made during the Taft administration, which presented the basis upon which he was authorized to negotiate a treaty, the following language is used.:

'The government and the people of the United States honestly regret that there should have ever occurred or arisen in any way, the long and unbroken friendship that existed for a full century between Colombia and the United States, and the latter has for years earnestly desired to remove the 'ill-feeling' existing in Colombia by the separation of Panama.'

"It will be seen from a comparison of the two paragraphs that they are identical in meaning and almost identical in language. In the Dubois memorandum the United States carried today to the White House 'regrets' and in the pending treaty the government of the United States of America expresses in its name and in the name of the people of the United States sincere regret.' There is no material difference between 'honestly regrets' and 'sincere regrets.'

"The pending treaty uses the words 'to interrupt or to mar;' the Dubois memorandum uses the words 'mar.' The Dubois memorandum uses the friendship formerly existing 'sincere,' while the pending treaty describes it as 'cordial.' Both refer to the 'events of 1903.' The Dubois memorandum speaks of 'the feeling aroused in Colombia by the separation of Panama;' the pending treaty refers to 'events from which the present situation on the Isthmus of Panama resulted.' In the pending treaty the government of Colombia in its own name and in the name of the people of the United States, sincere regret that anything should have occurred to interrupt or to mar the relations of cordial friendship which so long existed

Dutiful.

SERVE IN GUARD UNTIL RELIEVED.

But Many Colorado Militia Officers Have Resigned.

Supineness of State Cause of the Disaffection.

Gen. Chase Denies Organized Movement to Quit.

[BY A. P. NIGHT WIRE.]

DENVER (Colo.) June 21.—Reports of disaffaction among officers of the Colorado National Guard and pending resignations were revived today with the convening of the annual infantry officers' school at the State rifle range near here. Officers said to be concerned declined to discuss the subject, and Adjt.-Gen. John Chase met the report with an absolute denial of any organized movement among officers to quit the guard.

Alleged failure of the State to back up the men in the field during the fighting beginning with the battle of Ludlow, April 20, and closing with the truce at Walsenberg, which was approved by Gov. E. M. Ammons, is said to have caused the reported disaffection. Questioned about the reported disaffection and resignations, Gen. Chase said:

"There is no organized or extensive movement among officers of the guard to resign. While many have felt the strain of the seven months' campaign incident to the disorders of the coal miners' strike, and have experienced serious setbacks in their business, they feel obliged to stay with the guard until they can be relieved in the regular order through promotions and appointments without detrimental results to the service."

Gen. Chase admitted that of more than 100 officers, fourteen had expressed to him a desire to be relieved for reasons of business and health, or because of removal from Colorado. He said the resignation of Maj. C. J. Townsend had been accepted because of ill health and "this is the only one acted on."

When Federal troops occupied the coal-mining districts nearly seven months ago it was announced that the stay would end when the State of Colorado could resume control. To assist in attaining this result the State Legislature in extra session early in May authorized a bond issue of $1,500,000 to meet past and future military expenses. These bonds still are unsold.

Pro and Con.

TURKEY OPPOSES WARSHIP SALE.

PROTESTS TO WILSON AGAINST DEAL WITH GREECE.

Representatives of Both Countries Hurry to the White House to Argue With the President, Who Has Favored Disposal of the Two Old Vessels.

[BY A. P. NIGHT WIRE.]

WASHINGTON, June 22.—The Turkish government formally protesting against the proposed sale of the American battleships Mississippi and Idaho to Greece, rumblings of war between Greece and Turkey were carried today to the White House. The diplomatic representatives of the two countries called on President Wilson within a few minutes of each other—one to urge and the other to oppose the warship deal.

Greece takes the position that if she buys the vessels the balance of power in the Mediterranean will be preserved, and peace maintained. Turkey contends that peace will be best guaranteed by the refusal of the United States to aid in augmenting her rival's naval forces.

It is understood President Wilson told callers on the day that he favored the sale of the battleships to Greece because it had been represented to him that such action would be in the interest of peace. He said that if he believed the vessels would be used in an immediate war he would not consent to their sale.

The question of the sale of the battleships is to come up in the Senate tomorrow on a Senate amendment to the naval appropriation bill.

Secretary Daniels desires the $12,000,000, which Greece is willing to pay for the battleships, to build other dreadnaught similar to the Wyoming, and most of the leaders in Congress have been inclined to favor the step.

He's Gone To Oregon

$1400 Mallet 2 Seat phaeton, slightly used, regular $1850 kind, now $1250.

A. G. BARNES, Kilers Music Co., 344 So. Broadway.

KEEPS HER CITIZENSHIP.

Wealthy Pennsylvania Girl Wed a Millionaire Native of Italy and Live Part of Time in Paris.

[BY DIRECT WIRE—EXCLUSIVE DISPATCH.]

READING (Pa.) June 22.—[illegible] marriage license was issued today to Mary Carroll Smith of Reading and John Tarn McGrew, a millionaire banker of Paris. The ceremony will take place on Wednesday. Miss Smith, who is prominent in Reading society, is an orphan. She is a member of an old Reading family and inherited half a million dollars on the death of her father, Frederick Smith, who was one of the leading men of the Berks county bar and who died a dozen years ago.

Miss Smith met McGrew while sojourning in France last winter. The bridegroom-elect is a native of Ohio. The bride will not relinquish her American citizenship. The couple will divide their time between Reading and Paris.

He's Gone To Oregon

$1400 Mallet 2 Seat phaeton, slightly used, regular $1850 kind, now $1250.

A. G. BARNES, Kilers Music Co., 344 So. Broadway.

Washington.

VAN DEFENSE "TAFT DID IT."

Jackson Comes to Rescue of Colombian Treaty.

Of the "Honest Regret" Was Merely Copied.

History, as Usual, Hopeful of Favorable Report.

[BY A. P. NIGHT WIRE.]

WASHINGTON, June 22.—Criticism of the proposed treaty to settle differences between the United States and Columbia over the separation of Panama brought a formal statement tonight from Secretary Bryan defending the clause expressing "deep regret" on the part of the United States that anything should have occurred to mar the friendly relations between the two countries.

The expression "honest regret," Mr. Bryan said, was used in the treaty as drafted during the Taft administration, on which the present negotiations as well as those which had failed previously were based.

The opposition in the Senate to the treaty was hopeful today that the treaty would be favorably reported and ratified. Members of the Senate Foreign Relations Committee examined the correspondence in the files of the State Department upon which the treaty would reach the Senate Wednesday. It will be referred to a subcommittee and then will be made public. It is said that this correspondence will show that at one stage of the negotiations with Colombia during the administration the United States was willing to submit the dispute to arbitration with the knowledge that the decision in favor of Colombia would be a judgment for at least $25,000,000.

BRYAN'S STATEMENT.

Secretary Bryan's statement following the ratification of the treaty now before the Senate reads as follows:

"The government of the United States of America wishing to put at rest all controversies and differences between the republic of Colombia arising out of the events from which the present situation on the Isthmus of Panama resulted, expresses, in the same and in the name of the people of the United States, sincerely regret that anything should have occurred to interrupt or to mar the history of cordial friendship which has long existed between the two countries.

"The government of the republic of Colombia, in its own name and in the name of the Colombian people makes this declaration in the full confidence that every obstacle to the restoration of complete harmony between the two countries will thus be removed.

"It is known as the Dubois treaty, which was made during the Taft administration, which presented the matter which he was authorized to make a treaty, the following memorandum is used:

"The government and the people of the United States honestly regret that anything should have ever occurred in any way, the long and unbroken friendship that existed for a century between Colombia and the United States, and the latter has for years earnestly desired to remove the 'ill-feeling which Colombia by the separation of Panama.'

"It is to be seen from a comparison of the two paragraphs that they are identical in meaning and almost in language. In the Dubois memorandum the United States 'regrets' and in the pending treaty the government of the United States of America expresses in its name and in the name of the people of the United States sincere regret.' There is no material difference between 'honestly regrets' and 'sincere regrets.'

"The pending treaty uses the words 'to interrupt or to mar;' the Dubois memorandum uses the words 'to mar.' The Dubois memorandum speaks of 'the friendship formerly existing in Colombia by reason of the events from which arose the independence of Panama;' the pending treaty refers to 'events from which arose the present situation on the isthmus of Panama.' In the pending treaty the government of Colombia makes a declaration in the full confidence that every obstacle to the restoration of the complete harmony between the two countries will thus be removed, while the Dubois memorandum declares that the United States honestly desired to remove the regret aroused in Colombia by the separation of Panama.'

"No comparison is made to show that the 'expressions of regret' are essential features the

THE OUTLOOK.

Crops in the Various States Are Above the Average, Except in Colorado.

[BY A. P. NIGHT WIRE.]

WASHINGTON, June 22.—Apples promise a heavy yield in Virginia and North Carolina, the largest crop in the history of Colorado, a normal crop in Michigan, Georgia and Virginia and prospects in California and Oregon generally good or above average, according to reports to the Department of Agriculture, announced today.

Frosts killed many old orchards in New England and damage to the caterpillars was common in New York. Some injury occurred in Indiana and Illinois from freeze, and insect damage is reported, particularly in Kansas and Missouri.

The total apple crop was forecast in 1913 than in the 1912 shipments by rail indicating it was 64 per cent of the 1913 season. This movement constitutes one-fourth of the total crop, or 32,063,000 bushels, of which New York, Pennsylvania and Virginia shipped 12,023,000 bushels, Washington, Oregon and California 4,414,000 bushels.

...ATE OF IOWA.

[BY A. P. DAY WIRE.]

DES MOINES, June 22.—Secretary Lonergan today a $630 check donated to the conscience fund of Iowa.

NOR NORTH NOR SOUTH.

Wilson Exhorts Builders of National Highway to Forget All About the Mason and Dixon Line.

[BY A. P. DAY WIRE.]

WASHINGTON, June 22.—President Wilson expressed the wish today that the Mason and Dixon line be forever forgotten. In a letter to President H. B. Joy of the Lincoln Highway Association, asking that the road run from Philadelphia to Gettysburg, through Washington, the President suggested that it would be a good means of further obliterating sectional feeling between the North and South.

The President's letter follows:

"I am sure the entire country is interested to see to it that there should no longer exist a north or a south in this absolutely united country which we all love, and that the imaginary Mason and Dixon line should be made once for all a thing of the past, and as a small contribution to that end I earnestly suggest that the Lincoln Highway Association should grant permission to place the official Lincoln highway markers of the macadam roadway from Philadelphia to Washington through the properly-selected streets of the latter city, to the Lincoln monument and from there through Frederick, Md., to Gettysburg.

"Cordially and respectfully yours,

"WOODROW WILSON."

JUDGE DAYTON'S DENIAL.

Federal Jurist in West Virginia Sends to Congress a Contradiction of Charges Filed Against Him.

[BY A. P. NIGHT WIRE.]

WASHINGTON, June 22.—Federal Judge Alston G. Dayton of West Virginia sent today to the House Judiciary Committee a formal statement denying all of the charges recently made against him by Representative Neely of West Virginia. The statement was supported by numerous affidavits. Representative Neely has been asked to appear before the committee tomorrow to state whether he has specific information to support his demand for Judge Dayton's impeachment.

The Democratic Deficit.

[BY A. P. NIGHT WIRE.]

WASHINGTON, June 22.—The condition of the United States treasury at the beginning of business today was: Net balance in general fund, $87,095,428; total receipts Saturday, $4,782,982; total payments Saturday, $650,171. The deficit this fiscal year is $24,130,219, against a surplus of $12,494,196 last year, exclusive of Panama Canal and public debt transactions.

California Postoffice Changes.

[BY DIRECT WIRE—EXCLUSIVE DISPATCH.]

WASHINGTON BUREAU OF THE TIMES, June 22.—Marion A. Morgan has been appointed carrier on rural route No. 1, Brawley, vice Walter L. Harris. From and after July 1 the postoffice at Sunland and La Crescenta will be supplied by rural delivery from the Glendale branch of the Los Angeles postoffice.

MOTORBOATS HIS LOVE.

St. Louis Book-Keeper Pleads Guilty to Embezzlement After a Long Transcontinental Chase to Seattle.

[BY A. P. NIGHT WIRE.]

ST. LOUIS, June 22.—William S. Ferguson, book-keeper on work days, and commodore of a fleet of Mississippi River power boats on Sundays and holidays, pleaded guilty today to a charge of embezzlement and upon the agreement of counsel will be sentenced to five years in the penitentiary next Wednesday.

Ferguson was accused of embezzling $5600 from a trade paper publishing company for which he worked. He was caught in Seattle, Wash., recently, after a chase extending from here to the Atlantic Coast, thence to the Pacific Coast, through all of which he was traced by his love for motor boating.

NEW FRENCH TAX UPON INCOMES.

FIVE PER CENT. LEVIED UPON AMOUNTS RECEIVED FROM FOREIGN SECURITIES.

[BY ATLANTIC CABLE AND A. P.]

PARIS, June 22.—The French government today issued regulations under which a tax of 5 per cent. is to be collected on income received in France for foreign stocks, bonds and securities of whatever form, including government bonds. The regulations go into force July 1.

The regulations are intricate and detailed. They require banks to keep a record of all coupons, checks or other instruments of credit used to transfer or collect interest from abroad.

Severe penalties are to be inflicted on persons seeking to evade the new law. The extreme limit is a year's imprisonment, and there is a series of heavy fines.

HOW TAX IS AVOIDED.

[BY ATLANTIC CABLE AND A. P.]

GENEVA (Switzerland) June 22.—The vaults of the Swiss banks are stated to be literally crammed with securities sent here from France and Germany by persons who desire to avoid the heavy surtaxes laid on capital in those countries.

Buenos Ayres a Big City.

[BY ATLANTIC CABLE AND A. P.]

BUENOS AYRES (Argentina) June 22.—Figures of the census of the city of Buenos Ayres, recently taken show the number of inhabitants to be 1,560,163. In 1900 the total was 821,291.

Argentine War Minister Resigns.

[BY ATLANTIC CABLE AND A. P.]

BUENOS AYRES, June 22.—Gen. Gregorio Velez, Argentine Minister of War, resigned his portfolio today.

Pope Receives Archbishop.

[BY ATLANTIC CABLE AND A. P.]

ROME, June 22.—The Most Rev. Jeremiah J. Harty, archbishop of Manila, Philippines, was received in private farewell audience by the Pope today.

Martin Powell Released.

[BY A. P. DAY WIRE.]

NEW WESTMINSTER (B. C.) June 22.—Martin Powell, arrested at Detroit and extradited to Canada nearly a year ago, charged with complicity in the Bank of Montreal robbery here in September, 1911, when that institution was looted of $271,000, received a stay of proceedings in Assize Court this morning and the charge against him was withdrawn. Powell was released from custody.

SHERIFFS' CONVENTION.

[BY A. P. DAY WIRE.]

DAVENPORT (Iowa) June 22.—Louis Eckhardt, president of the International Sheriffs' Association, announced today that the annual convention of the association will be held at Lincoln, Neb., July 1 to 3.

Get a Fly Swatter!

Free for the asking at The Times Office. Send 'em!

Sixty-third Congress.

IMPROVEMENT OF WATERWAYS.

Plan Gives Commission Extensive Authority.

Senator Offers Amendment to Rivers and Harbors Bill.

Expenditures on a Business Basis Is Proposed.

[BY A. P. NIGHT WIRE.]

WASHINGTON, June 22.—Creation of a commission with broad authority to control Federal activity in waterway improvement was proposed today in an amendment to the pending Rivers and Harbors Appropriation Bill by Senator Newlands. This plan to regulate the expenditure of millions taken from the national treasury every year was drafted by a Cabinet committee and approved by the President.

COMMISSION'S POWERS.

Under the river regulation amendment, a commission, composed of the Secretaries of War, Interior, Agriculture and Commerce, two Senators and two Representatives, would be given authority to investigate "questions relating to the development, improvement, regulation and control of navigation as a part of interstate and foreign commerce, and the related questions of irrigation, forestry, fisheries, swamp land reclamation, clarification of streams, regulation of flow, control of floods, utilization of water power, prevention of soil waste, co-operation of railway and waterways, and promotion of transfer facilities and sites."

The provision would authorize the commission to co-ordinate the various government services now working on waterway improvement and to work with the various local government authorities in its investigations. The amendment would appropriate $500,000 for the commission's expenses.

THE FIRST STEP.

Senator Newlands announced that the amendment was a step toward his proposal for a government commission in charge of all river and harbor improvement with appropriations ultimately aggregating $600,000,000.

PUTS THE UNIONS ABOVE THE LAW.

THE HOUSE AGAIN EXEMPTS LABOR ORGANIZATIONS FROM PROSECUTION.

[BY A. P. NIGHT WIRE.]

WASHINGTON, June 22.—The House again went on record tonight for exempting labor unions from prosecution under the anti-trust laws. A provision in the Sundry Civil Appropriation Bill appropriating $300,000 for enforcement of the anti-trust laws was adopted after a sharp debate over the provision exempting labor and agricultural organizations. This provision reads:

"No part of this money shall be spent in prosecutions of any organization or individual for entering into any combination or agreement having in view the increasing of wages, shortening of hours, or bettering the conditions of labor, or for any act done in furtherance thereof not in itself unlawful.

"Provided further that no part of this appropriation shall be expended for the prosecution of producers of farm products and associations of farmers who co-operate and organize in an effort to and for the purpose of obtaining and maintaining a fair and reasonable price for their products."

Representative Moore of Pennsylvania, who sought to have the provision stricken out, quoted Col. Roosevelt as opposing such legislation, and thereby became involved in a heated argument with Representative Bryan of Washington and other Progressives. Bryan said he resented the "attempts of a stand-patter to slur Mr. Roosevelt."

THE WEATHER BACK EAST.

Cincinnati and St. Louis Are Hot. Rain Falls in East Central and West Central States.

[BY DIRECT WIRE—EXCLUSIVE DISPATCH.]

CHICAGO BUREAU OF THE TIMES, June 22.—Chicago's temperature rose to only 84 deg. today, but the humidity was dense and the weather of the sticky, murky kind. Cincinnati had 96 deg., the same maximum as St. Louis, both 24 deg. hotter than Los Angeles. Rain fell over practically all the East Central and West Central States. Canadian stations are considerably cooler. Other temperatures:

City—	Max.	Min.
Abilene, Tex.	86	72
Boise, Idaho	80	52
Boston, Mass.	72	62
Buffalo, N. Y.	70	60
Calgary, Alberta	62	40
Denver, Colo.	84	54
Des Moines, Iowa	90	72
Dodge City, Kan.	88	70
Duluth, Minn.	70	44
Durango, Colo.	82	44
Galveston, Tex.	86	80
Havre, Mont.	72	46
Helena, Mont.	70	42
Huron, S. D.	76	64
Kansas City, Mo.	86	68
Knoxville, Tenn.	94	74
Memphis, Tenn.	94	78
Modena, Utah	80	46
Montreal, Quebec	76	56
Moorhead, Minn.	78	60
New Orleans, La.	92	78
New York, N. Y.	68	64
North Platte, Neb.	80	62
Oklahoma City, Okla.	94	74
Pittsburgh, Pa.	84	62
Rapid City, S. D.	80	50
Roswell, N. M.	92	80
St. Louis, Mo.	96	80
St. Paul, Minn.	86	46
Salt Lake City, Utah	74	46
Sheridan, Wyo.	78	34
Swift Current, Sask.	70	36
Tampa, Fla.	92	72
Washington, D. C.	82	68
Williston, N. D.	74	48
Winnipeg, Man.	76	62

AMERICAN BAPTISTS.

D. K. Edwards of Los Angeles Is Elected President of the Home Mission Society.

[BY A. P. DAY WIRE.]

BOSTON, June 22.—Judge Edward S. Clinch of New York was today chosen president of the Northern Baptist convention. Frank L. Miner, Des Moines, Iowa, was elected secretary. The Rev. Dr. Carter Helm Johns of Washington was elected president of the American Baptist Foreign Mission Society, and D. K. Edwards of Los Angeles, Cal., president of the American Baptist Home Mission Society.

Give Us Your Best.

(Continued from First Page.)

laws of a nation, a large majority of whose citizens are not in favor of such laws being enacted at the present time.

Mr. Vanderlip believed it highly important that the business men of the country should have such an opportunity to discuss and digest this legislation so vital to the country's future. Having no serious criticism of Congress, Mr. Vanderlip said his real criticism was of the constituency—back to public opinion—which he believed was not well informed.

"I believe the time has come," Mr. Vanderlip asserted with emphasis, "when we should see the most gigantic contributions that were ever made by business men to a political campaign. I would not care to which party the contributions are made, for the contributions that must be made, if you are to do anything that is effective, are not contributions of money, they are contributions of service, contributions of experience, of understanding, truth, contributions in the way of an effective demand that the men you select as your representatives shall freely exercise their judgments, contributions in the way of watchfulness that shall insure both honesty and intelligence in the exercise of representative obligations."

ONE RESULT.

As a result of the meeting a special department of the Chamber of Commerce was instituted to "counteract present-day forces which have poisoned the minds of many voters, labelled business success a crime and called all combinations of wealth evil."

One member from each Congressional district was named by President Heppenheimer to form this department.

WHERE LINER SANK.

Captain of Empress of Ireland and the Storstad's First Officer Vary as to Collision Point.

[BY A. P. NIGHT WIRE.]

QUEBEC, June 22.—That neither Capt. Kendall of the Canadian-Pacific liner Empress of Ireland nor Alfred Tuftenes, first officer of the Storstad, had indicated on maps the spot where a government investigator contends the shattered hull of the liner now lies, was the most important point of testimony heard today by the Dominion commission investigating the collision.

It was discovered by the map submitted by the investigator that Capt. Kendall had indicated the collision occurred about a mile and a quarter to the north of the spot where the hull lies, and that Tuftenes gave a spot a few miles to the southeast.

Divers from H.M.S. Essex, who have been engaged in trying to recover the 800 bodies entombed in the sunken hull of the Empress, were today ordered to discontinue their operations as the result of the death of one of the divers, who slid off the slimy bottom of the liner. The danger was considered too great to warrant further efforts.

FEARS MOB RULE IF NOT CURBED.

FORMER SECRETARY SHAW WARNS AGAINST POPULAR LAW.

[BY DIRECT WIRE—EXCLUSIVE DISPATCH.]

SAN DIEGO, June 22.—Two former Cabinet secretaries—Leslie B. Shaw, who has recently removed here, and Lyman J. Gage—were guests of honor tonight at a banquet given by the University Club.

Shaw responded to a toast, "What Next?" and touched on the modern tendencies to break away from representative government to popular government, which, in his opinion, borders upon the next possible stage in the evolution of a country's history, "mob rule." He stood for the government of our fathers.

Lyman Gage, just returned from the East, spoke optimistically of the country's future, saying he was confident that the government of the people would endure.

Eighty prominent San Diegans were present, Dr. F. H. Burnham presiding as toastmaster.

INJURIES DELAY TRIAL.

The trial of I. A. Hahn of No. 2105 Sunset boulevard, charged with driving an automobile while intoxicated, was continued yesterday by Police Judge Chesebro to Friday on the representation of Hahn's attorney that the injuries the defendant received in resisting arrest prevented his appearance.

Labor.

BUTTE UNIONS BACK REBELS.

Moyer's Nose Put Decidedly Out of Joint.

Seceders' President Says I.W.W. Are "Taboo."

Western Federation Calls Off Conciliation Rally.

[BY A. P. NIGHT WIRE.]

BUTTE (Mont.) June 22.—Despite the threat of President Charles H. Moyer of the Western Federation of Miners that his organization would take steps to assert its jurisdiction in the Butte district if the seceders failed to return to the Federation fold after the Federation terms of arbitration had been offered them, the situation took on a clearer aspect today. This was in consequence of union organizations throughout the city having conveyed word of their support of the new and independent union of miners and the announcement of President "Mucky" McDonald of the seceders that no Industrial Workers of the World would be tolerated in the new organization.

Other union bodies of Butte are tendering their support to the seceders, it is said, because the recent adverse vote taken by the miners on the card system is interpreted to show that from 93 to 97 per cent. of the Western Federation organization have gone over to the insurgents. It also developed today that with the exception of two of the largest companies operating in the Butte district the other operating companies have no contracts with the Western Federation of Miners.

President Moyer called off tonight a special meeting of the union members which he had announced for tomorrow afternoon to discuss conciliation plans. Fear was expressed that the time would be inopportune. The regular meeting tomorrow will be held, however, Moyer declared.

BRIDGET KENNY WRATHFUL.

Tells Wilson He Is Wasting United States Money to Send Mediators to Try to Settle Westinghouse Strike.

[BY A. P. DAY WIRE.]

PITTSBURGH (Pa.) June 22.—"We have no word from Washington about the coming of mediators to settle the strike and we don't care if we never hear from them," said Bridget Kenny, secretary of the Allegheny Congenial Industrial Union, in charge of the Westinghouse strike, today.

"That's money the government don't need to spend," she added.

President E. M. Herr of the Westinghouse Electric and Manufacturing Company said he had no information about the mediators.

Four thousand pickets surrounded the Westinghouse plants today in anticipation of an attempt to take workmen into the shops, but there was no evidence that the company has abandoned its policy of waiting until the old men return.

Patrick Gilday and C. W. Mills, appointed as conciliators by Secretary Wilson, visited today the headquarters of the 12,000 strikers. They were informed that their services were not desired at this time. Later they were told if conditions changed the men would send for them.

The strikers will hold conferences with the Westinghouse officials tomorrow, and are optimistic of an early solution of their differences.

UNION OFFICER IN A CELL.

Secretary of the Miners' Organization at Papetown, Colo., Is Charged With Murdering Nine Persons.

[BY A. P. DAY WIRE.]

TRINIDAD (Colo.) June 22.—Dan Lee, secretary of the miners' union at Papetown, El Paso county, was lodged in jail here today in connection with the killing of nine employees of the Rocky Mountain Company during a battle with strikers at Forbes on April 29. Lee was arrested yesterday at Colorado Springs.

Saxaphone Band

BIG SUCCESS

Present Membership 40

—WANTED—

20 More Members

We want experienced players on all reed instruments and those desiring to learn Saxaphone. Easy to learn. Free Lessons—Free Membership. The most novel musical organization in the world.

A feature any time—any place. First concert about July 15th. Then a series of concerts, vaudeville engagements, etc., assisted by singers and soloists.

Join for pleasure and profit.

See or write Ed. Wetmore, with

SOUTHERN CALIFORNIA MUSIC CO.

MAIN 5585 HOME 10585 — 332-34 SO. BROADWAY LOS ANGELES — SUNSET MAIN 5585

WASHINGTON BUILDING

COMPLETE FREE LAW LIBRARY

Suites and Offices With Every Modern Convenience and Luxury.

New Building — Fireproof — Concrete-Built —Marble-Lined — Mahogany-Trimmed.

AT THE CENTER OF THE GREATEST ACTIVITY

Moderate Prices, Excellent Service

Not many Offices and Suites remaining—but still a good assortment. Better call us up today. Home 60373, Bdwy. 3903

Thomas D. Campbell & Co., Agents for the Building—Second Floor

THIRD AND SPRING STREETS

He's Gone To Oregon

Kranich & Bach, slightly used, regular $450 kind, now $285.

A. G. BARNES, Kilers Music Co., 344 So. Broadway.

BRING ME SAMPLE of any other Tailor's $30 SUIT I'll Duplicate for $20 If the Customer Don't Pay the Big Street Rent, We Don't

Stewart

$14

321 W. 3rd St., 3rd Floor, Take Elevator

EMERSON PIANOS PLAYER PIANOS

Grands and Uprights

The best in 1849 and every day since. Terms to suit. We are sole representatives for Los Angeles.

Platt Music Co. 639 S. Broadway. 312 W. Seventh.

Drink Puritas Distilled Water—5 Gallons 40c

Delivered within the old City Boundary Lines.

L. A. ICE AND COLD STORAGE CO. Phones: Home 10053; Main 8191

WALK-OVERS

THE SHOE FOR YOU for MEN AND WOMEN

Two Walk Over Stores

312 So. Broadway and Spring at Fourth

LUNCH IN YOSEMITE!

Dinner in Los Angeles the Night Before!

Leave Los Angeles	7:30 P.M.
Arrive Merced	6:50 A.M.
Leave Merced	8:00 A.M.
Arrive El Portal	11:35 A.M.
Leave El Portal	12:30 P.M.
Arrive Yosemite	2:00 P.M.

(Hotel and Camps)

Only 18½ Hours

Spend your vacation in Yosemite—near to Nature's heart—among the pines and oaks—by the side of the tumbling Merced River—in the shadow of El Capitan.

You Can Do as You Like—

Ride, drive or hike over the valley or trails—

Fish for trout within a quarter of a mile of camp or go twenty miles into the mountains after them—

Or, you can just loaf—sit in a camp chair or lie in a hammock—eat and sleep—and be glad that you are there.

SOUTHERN PACIFIC — SUNSET ROUTE — OGDEN & SHASTA ROUTES

Los Angeles Offices: 212 WEST SEVENTH ST. Phones 10171, Main 8322. STATION—Fifth and Central.

The Short Line

Southern Pacific

First in Safety.

FREE! WITH THIS COUPON

Thousands of

FLY SWATTERS TO BE GIVEN AWAY

as long as they last

Present this coupon at the counter in The Times business office, First and Broadway, to receive free a handy, light, bound Fly Swatter.

GET INTO THE GAME AND SWAT THE FLY.

The Times Free Information Bureau

619 South Spring Street

ADVERTISING COPY AND SUBSCRIPTIONS RECEIVED.

THE TIMES FREE INFORMATION AND RESORT BUREAU is for the accommodation and benefit of persons seeking interesting routes of travel, desirable hotels and rest, recreation and recuperation at the seashore or in the mountains.

Particulars are furnished by competent attendants and by correspondence to the general public regarding rates and attractions of railroad and steamship lines, hotels and pleasure and health resorts. Photographs, descriptive circulars and transportation literature are kept on hand for inspection and distribution. Times readers can obtain here in a few minutes without the delay incident to writing for it, all the information necessary for a safe and enjoyable journey or vacation. This service is absolutely free. Literature also may be obtained at the New Times Building, Broadway at First street.

PERSONS CONTEMPLATING VISITING LOS ANGELES ARE PRIVILEGED TO HAVE THEIR MAIL ADDRESSED TO THE BUREAU.

Resorts

SANTA BARBARA, CALIFORNIA
3 KINDS OF GOLF
NINE HOLE LINKS ON HOPE RANCH.
TWELVE HOLE LINKS ON HOTEL GROUNDS.
INDOOR GOLF INSIDE OF HOTEL.
An absolutely fireproof hotel—All outside rooms, affording plenty of light and air—headquarters for tourists from all parts of the world. Private lavatories in connection with all rooms. Ideal climate the year round. E. P. Dunn, Lessee.

RADIUM SULPHUR SPRINGS—Melrose Ave. and Gower St., Los Angeles.
Take Baths in Liquid Sunshine
NATURAL MINERAL WATER. IT SPARKLES AND FOAMS LIKE CHAMPAGNE. Drink the most radio-active natural curative mineral water. It purifies blood, keeps you young, revivifies, rejuvenates your whole body. HOT BATHS cure Rheumatism, Colds, Poor Circulation, Sciatica, Diabetes, Stomach, Liver, Kidneys, Bladder, Blood, Bright's, Nervous and Female Troubles. Makes skin velvety, stops hair falling out. Physician in charge. Send for Booklet. Water delivered. West Sixth Street line, Melrose avenue cars, Fifth and Broadway, direct to springs. Telephone 59403.

Glenn Ranch Mountain Resort—Twenty miles northwest of San Bernardino. Altitude 3246 feet. Products of ranch, gardens, dairy and orchards utilized. Mountain streams. Amusements. Natural forest. Automobile road via Foothill Blvd. and Etiwanda. Take Santa Fe train 2:00 p.m. daily, June 18th to Oct. 1st, via San Bernardino and Auto Stage Line. All other times same train to Keenbrook. Particulars Times Information Bureau or Glenn Ranch Resort, F. O. Keenbrook, Calif. Telephone San Bernardino 2F14.

FOREST HOME Altitude 5200 feet. Finest equipped mountain resort in Southern California. Really "in" the mountains on the banks of Mill Creek and forest giants. Greatest variety for amusement or rest seeker. Hotel, detached plan, $12.50 to $17 week. Housekeeping $7.50 per week, completely equipped. General store, meat market, etc. Information, Times, Security Bank, Ames Bros., Peck-Judah. FRANK C. CULVER, JR., FOSTER INGALLS, Managers.

THE LURE OF THE WOODS
Music of mountain streams, grandeur of great canyons, companionship of majestic mountains—that's Modjeska Ranch, 18 miles east of Orange, for 35 years home of the great Shakespearean Artist. Incidentally you'll be hungry. Good meals 50c. Sunday dinner 75c. Hotel and cottages. Better 25.
TOWNSEND-VAN DE WATER CO., 204 West Ocean Ave., Long Beach, Agents.

Hotel Virginia LONG BEACH, CAL. Visit Hotel Virginia, the Southland's most magnificent beach resort. Absolutely fireproof. Spring rates now in effect. Large variety of diversions. Phone for reservations.

Arrowhead Hot Springs Resort
HAS NO EQUAL.

SPEND YOUR VACATION AT SKYLAND HEIGHTS
5200 feet elevation in San Bernardino Mountains. Easily reached by auto stage from San Bernardino. For further information address A. ROXBOROUGH, Skyland Heights, Cal. Phone Pacific 1-F-3.

Seven Oaks A medium-priced resort catering especially to families and ladies unattended. Good trout fishing. Through auto stage from Redlands. Address Manager Seven Oaks, Redlands.

Glen Alpine Springs Lake Tahoe
California's Scenic Wonderland. Forty Alpine Lakes and Twelve Mountain Peaks in walking distance. Fishing, Boating, Dancing, Camp Fire, Excellent Table, Guides, Saddle Horses, Burros, New Auto Stages. Folders at Peck-Judah and Southern Pacific Offices, or FLOYD WADSWORTH, Manager, Glen Alpine, Lake Tahoe, Cal.

TAHOE VISTA INN The new resort on Lake Tahoe, hot and cold running water and electric lighted; new Casino; finest bathing beach and best fishing grounds. The ideal family resort. Rates $14.00 and $16.00 per week. Good auto road from Truckee. Address Tahoe Vista, Cal.

Live at the "SEASIDE TERRACE"
SANTA MONICA. Apartments with Hotel Service. Under the management of the "CALIFORNIA VISITORS' BUREAU," which insures unexcelled service. Spacious 1, 2 and 3-room apartments with porches equipped for real comfort. Phones: Home 1577; Sunset 193 J.

IDYLLWILD RIVERSIDE COUNTY. VIA SANTA FE TO HEMET. PHILLIPS' AUTO STAGE.
Situated a mile above sea level in the San Jacinto Mountains. Equipments and comforts same as in the city. Beautiful stream, grand pine and oak forest. Entirely new management for long term of years. Address C. J. GILBERT, Prop., Hemet, Cal.

—get above the fogs TE ALPINE TAVERN, MT LOWE. Hotel and cottages. Rooms $1. Meals a la carte, 25 cents up. No consumptives. Reservations at Pacific Electric Information Bureau, Sixth and Main. Home 60291; Main 8500.

Daily Auto Stage to Mt. Wilson Hotel and Strain's Camp
$3 up, $1.50 down, $3 round trip from Pasadena. Leaves Pasadena office, 173 E. Colorado, 9:30 A.M., except Saturday; Saturday, 1:30 P.M. Make reservations Stage, Hotel and Camp, and get Information Times' Information, Peck-Judah, Security Bank, Pacific Electric. W. E. Cory, Manager.

SANTA CATALINA ISLAND Wilmington Transportation Company's steamer "Cabrille" with permit for 758 passengers makes daily trips. Extra steamer every Saturday evening. Purchase tickets, secure folders and all reliable information at the SANTA CATALINA ISLAND COMPANY Ticket Office, 104 Pacific Electric Building, Sixth and Main Sts. Phones: Sunset Main 36, Home 10864.

Los Angeles Hotels and Apartments

RAMPART APARTMENTS
G. E. MORRILL, Manager
West 6th and Rampart Sts., between Westlake and Sunset Parks, in the beautiful Wilshire Boulevard district. The Rampart is a new modern fireproof building of concrete, finished in hardwood. Built-in buffets, marble and tile bathrooms with showers. Perfect ventilating and steam heating systems. Spacious living and dining-rooms and kitchens perfectly equipped. Beautiful sun parlors, ball and billiard rooms, roof garden, tennis court, etc. Elegantly furnished, surrounded by homelike atmosphere. No extra charge for telephone, gas, electricity or daily cleaning, unexcelled service. Servants' quarters.

Hartmann Apartments
CORNER
Washington and Oak Streets
TENNIS COURT. BILLIARD ROOM.
Large Apartments, Beautifully Appointed, First-class in Every Respect.
West 5644. Summer Rates. Home 24895

West Side Apts. Desirable single and 2-room suites, modern to latest degree. Appointments unsurpassed. Beautiful old ivory lobby; spacious dance hall; large porch. Exceptional furnishings, beautiful, homelike. Between business and Westlake. Summer rates. Phones: Home 566598, Main 8398.

Hotel Woodward Rates $1.00 per day up. Special rates by week and month. Convenient to beach cars, shopping and theatrical district.
421 West Eighth St. Main 9367; F1477.

THE KENDIS 1710 West 6th St. Apartments with hotel service and garage connections. Splendidly located in residential section, but few minutes from business center.
68225. Wilshire 2046. MRS. A. P. KENDIS, Prop.

Superb Routes of Travel

S.S. CONGRESS (License 643) S.S. PRESIDENT (License 642)

Berth and Meals Included

$3.00
San Diego and Return
$14.00
San Francisco and Return
$44.00
Seattle and Return
S.S. Governor
(License 643)

GOOD LUCK

SAILS THURSDAY AT 10:00 A. M.
PACIFIC COAST STEAMSHIP COMPANY
Main 47 634 SO. SPRING ST. A3333

Superb Routes of Travel

UNION DOUBLE TRACK PACIFIC
EXCURSIONS EASTBOUND
Various dates June to September.
LOS ANGELES LIMITED
PACIFIC LIMITED
Both trains connect Salt Lake with
YELLOWSTONE PARK SPECIAL
Let us arrange Sleeping Car Reservations and Tickets.
H. O. WILSON, General Agent.
Phone Home 60854, Main 5823. 120 West Sixth Street.

See America First
GREAT NORTHERN RAILWAY
Glacier National Park
Plan to Visit
Glacier National Park
This Summer.
Vacations, $1.00 to $5.00 per day.
Tours by Auto, Stage, Horseback or Afoot.
Fishing, Boating, Camping.
Stopovers permitted on all through tickets to Eastern points.
SPECIAL LOW ROUND TRIP RATES
Get Illustrated Booklet and Full Information from
J. W. PHALON, T. F. & P. Agent, 606 S. Spring St.
Telephones—Broadway 1216—Home F1364.

EXCURSION RATES EAST
WRITE OR CALL FOR DATES, ETC.
C. A. THURSTON, G. A., C. & N. W. RY.
605 SOUTH SPRING STREET, L. A.

Steamships

THE SAN FRANCISCO AND PORTLAND
BIG 3 BEAR BEAVER ROSE CITY
S. S. COMPANY
Passenger License 647 671 389
S. S. BEAR, Saturday, June 27th
FOR
SAN FRANCISCO, ASTORIA
PORTLAND
WITHOUT CHANGE
First Class $8.35 SAN FRANCISCO Including Port and Meals First Class $7.35
Sailings—
July 2, 7, 12, 17, 22, 27. Aug. 1, 6, 11, 16, 21, 26, 31. Sept. 5, 10, 15, 20, 25, 30.
C. G. KRUEGER, Dist. Pass. Agt., 517 S. Spring St. Phones: Home A3751—Main 1904.

NORTH GERMAN LLOYD
London—Paris—Bremen
*Kais. Wilh. II.....June 30
†‡Barbarossa.....July 2
§Bremen.....July 4
*Kronprinz Wilhelm.....July 7
*George Washington.....July 11
*Prinzess Irene.....July 14
*Sails at 1 A.M.
‡Via Plymouth & Boulogne, S-M.
†Carries II and III cabin.
BALTIMORE-BREMEN DIRECT.
One cabin (II) Wednesdays.
The Mediterranean
Kosmig Albert .....July 4
Princess Irene .....Aug. 8
The North German Lloyd landed more passengers, first cabin, second cabin and steerage, in the port of New York during 1913 than any other line, repeating its marvelous record of 1912.
Through rates from New York to EGYPT, INDIA, FAR EAST and SOUTH AMERICA via Europa.
NORWAY-POLAR CRUISES
July 24; Aug. 11.
Independent Trips AROUND THE WORLD, $685.65 and Up. First class throughout.
Travelers' Checks Good All Over the World.
OELRICHS & CO., Gen. Agts.
5 Broadway, N. Y.
ROBERT CAPELLE, G.P.C.A., San Francisco, Cal.; D. F. Robertson, Mgr., Steamship Agency, California Savings Bank, 4th & Spring Sts.; Hugh B. Rice Co., with Security Trust & Sav. Bank; Thos. Cook & Son, 515 S. Spring St. First National Bank, Pasadena, & principal R.R. Agts. in Los Angeles.

AMERICAN LINE
Plymouth—Cherbourg—Southampton.
ONE CLASS CABIN (II) SERVICES
St. Louis.....July 8|New York.....July 17
St. Paul.....July 15|Philadelphia.....July 24
Philadelphia—Queenstown—Liverpool.
Haverford..July 11|Merion .....Aug. 1
Dominion...July 25|Haverford....Aug. 15
ATLANTIC TRANSPORT
New York—London Direct
Minnewaska, July 4|Minnetonka, July 18
Minnehaha, July 11|Minneapolis, July 25
RED STAR LINE
London—Paris via Dover—Antwerp.
Kroonland ..July 4|Lapland.....July 18
Vaderland. July 11|Finland .....July 25
WHITE STAR LINE
Plymouth—Cherbourg—Southampton.
Oceanic .....July 4|*New York, July 17
OLYMPIC..July 11|*Philadelphia, July 24
*American Line steamer.
New York—Queenstown—Liverpool.
ONE CLASS CABIN (II) SERVICE.
Baltic .....July 2|Cedric .....July 16
Adriatic ....July 9|Celtic .....July 23
Boston—Queenstown—Liverpool.
$52.50 and up according to steamer.
Arabic .....July 14|Cymric .....July 28
Boston—Mediterranean—Italy
Canopic ....July 11|Cretic .....Aug. 1
WHITE STAR—DOMINION
Montreal—Quebec—Liverpool
Only Four Days at Sea by the LARGEST STEAMERS FROM MONTREAL
Megantic ....July 4|Laurentic....July 18
Canada .....July 11|Teutonic.....July 25
Send for folders of beautiful St. Lawrence route to Europe.
PACIFIC COAST AGENCY
819 Geary St., San Francisco, or our Los Angeles Agents.

AUSTRALIA and NEW ZEALAND
SYDNEY via TAHITI and WELLINGTON
Sailings from San Francisco every 28 days.
S.S. MOANA (10,000 tons) sails May 27.
S.S. WILLOCHRA (12,000 tons) sails June 24 and S.S. TAHITI (12,000 tons) sails July 22.
UNION S. S. CO., OF N. Z., LTD.
Gen'l Office, 679 Market St., San Francisco, Or All Local Agents.

HOLLAND AMERICA LINE
LONDON—PARIS—ROTTERDAM
Twin-Screw Sailings Tuesday, 1 a.m.
*Potsdam .....July 7|*Noordam .....July 21
†New Amst., July 14|*Ryndam .....July 28
*Via Boulogne. †Plymouth and Boulogne.
Hugh B. Rice Co., Security Savings Bank. Thos. Cook & Son., 515 S. Spring St., German-Amer. Steamship Agency (Inc.) Chas. S. Brown, Mgr., 7th & Spring Sts.

$8.35 SAN FRANCISCO TO 18 HOURS

on the YALE and HARVARD
Palace Passenger Limiteds
For San Francisco Every Sunday, Tuesday, Thursday, Friday
For San Diego Every Thursday and Saturday
Round Trip Fare, $4.00
Daylight Trip Both Ways
Special Steamer Train Service between Los Angeles and Port Pedro, sailing dates from Pier No. 40, First and Myers Streets.
Connects at San Francisco for Portland, Alaska and Puget Sound Ports
Reservation—Tickets—Etc.
Pacific Navigation Co.
611 S. Spring St.
Phones, Main 7907—F 2207

$2.35 SAN DIEGO IN TO 5 HOURS

ALLAN LINE
ROYAL MAIL STEAMSHIPS
"THE LINE OF GOOD SERVICE."
Scenic St. Lawrence Route
The NEW TURBINE Quadruple-Screw
S.S. "ALSATIAN" and
S.S. "CALGARIAN"
LARGEST—FINEST—FASTEST CANADIAN ROUTE
2 WEEKLY SAILINGS
MONTREAL—QUEBEC—LIVERPOOL
GLASGOW—HAVRE—LONDON
Ocean Passage Less Than 6 Days
Summer reservation lists now open. Early bookings recommended. Send for descriptive Booklet "O." For full particulars as to sailings, rates, etc., apply to Local Agent or A. A. Polhamus, Gen'l Agt., 705 S. Spring, or ALLAN & CO., General Agents, 127 North Dearborn St., Chicago.

Portland
Via San Francisco, Steamer sails .....Tuesday
San Francisco
Via Santa Barbara, Steamer sails.....Friday
San Diego
Steamer Sails .....Monday
North Pacific Steamship Co.
604 SO. SPRING ST. Main 5115 Home 15761

San Francisco Hotels

HOTEL STEWART
San Francisco
Geary St., above Union Square.
European Plan, $1.50 a day up.
American Plan, $3.50 a day up.
New steel and concrete structure. Third addition of one hundred rooms just completed. The Stewart now has 350 rooms with 250 connecting bath-rooms. Every comfort and convenience. A high-class hotel at very moderate rates. In the center of theater and retail district. On car lines transferring to all parts of city. Electric Omnibus meets all trains and steamers.
Full particulars from our Special Representative.
D. F. ROBERTSON, Steamship Dept.
Calif. Savings Bank, Spring and Fourth Streets, Los Angeles.

City Restaurants

Order Ice Cream Kewpies for your Entertainments
at Christopher's
551 S. Broadway

REDMOND ASKS AID.

Cables President of the United Irish League of America for Help Against British Aristocracy.

[BY A. P. NIGHT WIRE.]

PHILADELPHIA, June 22.—An appeal to strengthen the Irish volunteers and "enable them to confront adequately this audacious attempt of the British aristocracy and an Irish minority to put down by force the liberties of the Irish people," was received tonight by Michael J. Ryan, president of the United Irish League of America, in a cablegram from John Redmond, leader of the Irish Nationalist party. The cablegram was sent from London.

FOUR BANKERS INDICTED.

Hundred and Twenty-one Different Cases Against Illinois Financiers for Practicing a Confidence Game.

[BY A. P. NIGHT WIRE.]

OTTAWA (Ill.) June 22.—A total of 121 indictments were returned today against John E. Hartenbower of Chicago, president of the defunct Tonica Exchange Bank; George T. Hiltabrand, cashier, and Ben F. Hiltabrand and W. J. Ebner, assistant cashiers. Hartenbower and both the Hiltabrands were charged with embezzlement, of practicing a confidence game and receiving deposits after they knew the bank was insolvent. Ebner was indicted for receiving deposits after the bank was insolvent.

COURT-MARTIAL'S FINDINGS.

Decision in Case of Colorado Militiamen Charged With Various Crimes to Reach Governor today.

[BY A. P. NIGHT WIRE.]

DENVER (Colo.) June 22.—The findings of the court-martial, which tried twenty-one officers and enlisted men of the Colorado National Guard on charges of murder, arson, manslaughter and larceny, as the aftermath of the battle between militia and strikers at Ludlow, April 21, probably will reach Gov. Ammons tomorrow. They are expected to be submitted to Adjt.-Gen. Chase and by him transmitted to Gov. Ammons.

Until they reach the Governor no intimation of the court's decision will be made public, according to a statement by Gen. Chase today.

FORECASTS HIS DECISION.

Judge Sanborn Would Deny a Motion, if Earnings Are Off, to Pay Interest on Refunding Bonds.

[BY A. P. NIGHT WIRE.]

ST. PAUL (Minn.) June 22.—At an informal hearing held before Judge Walter H. Sanborn, in the United States District Court today, the question of the advisability of paying out $1,200,000 interest for half a year on the refunding bonds of the Frisco road was discussed.

Judge Sanborn said that since the earnings of the road show a falling off, as do those of other railroads, if the motion for the payment of the bonds were made formally he would deny it.

CHARGE BOY WITH MURDER.

Arkansas Lad of Eleven Summers Must Answer for Slaying the Man Who Assassinated His Father.

[BY A. P. NIGHT WIRE.]

BERRYVILLE (Ark.) June 22.—Eugene Larkins, 11 years old, who shot and killed James Walls last Saturday after the latter killed Larkins's father, was held today to the grand jury. The boy was released on his own recognizance. He is charged with murder and is said to be the youngest defendant in such a case in the history of the State.

The elder Larkins and Walls quarreled over a debt of $1.05. After Walls shot Larkins, the boy picked up his father's revolver and killed Walls.

Physical Valuation of Railroads.

[BY A. P. NIGHT WIRE.]

NEW YORK, June 22.—T. P Artaud, supervisor of land appraisals for the Interstate Commerce Commission, left New York tonight for San Francisco to begin an inspection of the various districts apportioned by an act of Congress for the physical valuation of the railroads of the United States.

Robinson Pleads Not Guilty.

[BY A. P. DAY WIRE.]

BOSTON, June 22.—A plea of not guilty was entered by Lawrence Robinson, alleged slayer of three persons at Grand Rapids, Mich., when arraigned today charged with the murder of Police Inspector Thomas F. Norton. Robinson was committed without bail to await a continued hearing June 27.

Anthony Petras on Trial.

[BY A. P. NIGHT WIRE.]

AURORA (Ill.) June 22.—The trial of Anthony Petras, 23 years old, for the murder of his former fiancee, Theresa Hollander, who was dragged into a graveyard on the outskirts of Aurora and clubbed to death the night of February 16, last, opened at Geneva, Ill., today.

Iowa Workmen's Act Upheld.

[BY A. P. DAY WIRE.]

DES MOINES (Iowa) June 22.—Judge Smith McPherson of the Federal Court handed down an opinion today upholding the constitutionality of the Iowa workmen's compensation act, or employers' liability law.

Russian Aviators Killed.

[BY ATLANTIC CABLE AND A. P.]

ST. PETERSBURG, June 22.—A Russian military aviator, Lieut. Borislawsky, and a passenger were killed today by the fall of a biplane.

PARK HOTEL BURNS.

[BY A. P. NIGHT WIRE.]

SANTA ROSA, June 22.—The Park Hotel, a summer resort at Monte Rio, was burned to the ground today. The damage was estimated at $10,000.

He's Gone To Oregon
New Kimball pianos, $235, $245, $275; regular $450 to $550 values.
A. G. BARNES, Ellers Music Co., 344 So. Broadway.

Los Angeles Hotels

Hotel Darby
WEST ADAMS—AT GRAND
LOS ANGELES
Highest class family hotel in the West. Table d'hote Dinners included in price of rooms. Breakfast and lunch a la carte. Rates very reasonable.

Advances in Rates.

(Continued from First Page.)

decision upon the rate case may be, can only be the subject of conjecture. There are those among the well-informed in the commission's procedure, however, who say the decision on the railroads' application has been delayed awaiting the Supreme Court's decision on that important point.

THE INTER-MOUNTAIN ORDERS.

As to the inter-mountain rate orders themselves, however, their effect is that such western cities west of the Rocky Mountains as Reno, Spokane and Phoenix will not be forced to pay upon their freight from the East, the regular rate through to the Pacific Coast, and then also another rate from the Pacific back to their stations, because the railroads are competing with water-borne traffic around Cape Horn or through the Panama Canal.

They will, however, pay certain increases over the normal rates from certain zones. Thus the railroads may charge no more than the regular rate on shipments originating in the territory west of a vertical line drawn through St. Paul. They may, however, charge an increase of 7 per cent. on those originating between St. Paul and Chicago, not more than 15 per cent. on those between Chicago and Pittsburgh, and not more than 25 per cent. on those between Pittsburgh and the Atlantic seaboard. Those increases, the commission prescribed as reasonable, because of the condition of the water competition.

As a result of the decision all question is removed as to the right of the commission not only to pass on the reasonableness of a lower rate for a haul to a more distant city than to a nearer one in the same direction, but to fix how much the differences may be are removed. It recognizes the power of the commission to fix such rates by zones, as distinguished from taking up the conditions surrounding each point of shipment in the United States.

Chief Justice White announced the unanimous decision of the court. He said the case turned largely upon the construction and validity of the long and short-haul clauses in the fourth section of the interstate commerce act, as amended in 1910. His conclusion was that the amendment in 1910 transferred from the railroads to the commission the power hitherto reposed by Congress in the railroads to determine what exemptions should be made from the general prohibition against charging less for a long haul than for a short haul. He said if it was valid for Congress to allow the railroads to exercise their power, it was valid for Congress to let the commission exercise it.

"After all has been said," continued Justice White, "the provisions, while involving, of course, a certain latitude of judgment and discretion, are no more undefined and uncertain since amended than they have been from the beginning."

MAKING OF RATES.

The Chief Justice next upheld the making of rates by the commission by zones.

"The zones selected by the commission were in substance the same as those previously fixed by the carriers, as the basis of the rate-making which was included in the tariffs, which were under investigation, and therefore we may put that subject out of view," said he.

"Indeed, except as to questions of power, there is no contention in the argument as to the inequality of the zones of the percentages or as to any undue preference or discrimination resulting from the action taken.

"But be this as it may, in view of the findings of the commission as to the system of rates prevailing in the tariffs which were before it of the inequalities and burdens engendered by such system, of the possible aggrandizement unnaturally beyond the limits produced by competition in favor of the competitive points and against other points by the tariff in question, facts which we accept and which, indeed, are unchallenged, we see no ground for saying that the order was not sustained by the facts on which it was based, or that it exceeded the powers which the statute conferred or transcended the limits of the sound legal discretion which it lodged in the commission when acting on the subject before it."

On the constitutionality of the long-and-short-haul clause, Justice White said:

"It is certain that the fundamental charge which it makes is the omission of the substantially similar circumstances and conditions clause, thereby leaving the long-and-short-haul clause in a sense unqualified, except in so far as the section gives the right to the carrier to apply to the commission for authority to charge less for longer than for shorter distances for the transportation of persons or property, and gives the commission authority from time to time 'to prescribe the extent to which such designated common carrier may be relieved from the operation of this section.'

"From the failure to insert any word in the amendment tending to exclude the operation of competition as adequate under proper circumstances to justify the awarding of relief from the long-and-short-haul clause, and there being nothing which minimizes or changes the application of the preference and discrimination clauses of the second and third sections, it follows that in substance the amendment intrinsically states no new rule or principle, but simply shifts the powers conferred by the section as it originally stood—that is, it takes from the carriers the deposit of public power previously lodged in them and vests it in the commission as a primary instead of a reviewing function.

"In other words, the elements of judgment or, so to speak, the system of law by which judgment is to be controlled remains unchanged, but a different tribunal is created for the enforcement of the existing law.

"This being true, as we think it plainly is, the situation under the amendment is: Power in the carrier, primarily to meet competitive conditions in any point of view by charging a lesser rate for a longer than for a shorter haul has ceased to exist, because to do so, in the absence of some authority, would not only be inimical to the provision of the fourth section, but would be in conflict with the preference and discrimination clauses of the second and third sections.

"But while the public power, so to speak, previously lodged in the carrier is thus withdrawn and reposed in the commission, the right of carriers to seek and obtain, under authorized circumstances, the sanction of the commission to charge a higher rate for a longer than for a shorter haul because of competition or for other adequate reasons, is expressly preserved, and if not is in any event by necessary implication granted.

"And as a correlative, the authority of the commission to grant on request the right sought, is made by the statute to depend on the facts established and the judgment of that body in the Legislature of a sound legal discretion as to whether the request should be granted compatibly with a due consideration of the private and public interests concerned and in view of the preference and discrimination clauses of the second and third sections."

Technical

COLLEGE COURSE IN AERONAUTICS

Massachusetts Institute Is Open to Graduates.

Will Train Engineers in Design of Air Craft.

American Chinaman to Fly Aviation in Orient.

[BY DIRECT WIRE—EXCLUSIVE SERVICE.]

NEW YORK BUREAU OF THE TIMES, June 22.—The Massachusetts Institute of Technology has advised the Aero Club of America that it will give a course in aeronautics beginning with the academic year of 1914-1915, offering a graduate course leading to a degree of master of science. It will be open to graduates of the Institute in mechanical engineering, electrical engineering, naval architecture, and to graduates of other colleges whose preparation is sufficient for a bachelor degree in one of these courses.

On receipt of this news by the aero club of America, Secretary Alan R. Hawley, said the club would offer medals of merit to students distinguishing themselves in the course.

The course is intended to give training in design and construction of air craft, dirigibles, aeroplanes and hydro-aeroplanes. Special attention will be made to give military aeronauts pilots in the operation and maintenance of air craft, but rather to train aeronautical engineers to understand the fundamental development, their construction, repair and maintenance.

CHINAMAN TO FLY IN NATIVE LAND

[BY DIRECT WIRE—EXCLUSIVE SERVICE.]

SAN FRANCISCO BUREAU OF THE TIMES, June 22.—Lym, first graduate of a Chinese school of aviation and the son of a wealthy Chinatown merchant, will return to Hongkong on the China liner Siberia Saturday, there to demonstrate the new art of flying to government officials. Lym qualified for his aviator's license by making a record flight without power from a height of 1000 feet to a designated mark.

Lym is a native of San Francisco, 23 years of age and a college graduate. He was until recently assistant manager of the Chinese theater in which his sister is a leading woman stockholder. He hopes to establish an aeroplane factory in China and negotiates to be retained by the Chinese government as military expert in aviation. With him will go two American aeroplanes of the Curtiss type.

The Atwoods Are Safe.

[BY A. P. DAY WIRE.]

TOLEDO (O.) June 22.—Harry N. Atwood and wife, reported to have been drowned in Lake Erie while flying in an airboat from Detroit to Toledo, yesterday, are safe here today.

THE PRICE OF A CAN.

Enormous Amounts Paid by the American Company for New Baltimore Plants.

[BY A. P. NIGHT WIRE.]

BALTIMORE (Md.) June 22.—Enormous prices were paid by the American Can Company for the Baltimore can-makers for its plants, according to testimony this afternoon at the hearing here in the suit of the United States government asking for dissolution of the American Can Company.

John Black of Black and Boyd testified that about $750,000 was paid for the Baltimore and Ohio Company factories of that concern. The plants, he said to be worth from $15,000 to $30,000 each.

William Fait was paid $1,000,000 for his plant, the machinery of which is worth about $15,000.

TO RAISE ONE MILLION.

Officers of the American College of Surgeons Will Raise Money for Institution's Home in Washington.

[BY A. P. NIGHT WIRE.]

PHILADELPHIA, June 22.—A million dollar endowment fund for the establishment of a permanent home for the college in Washington, D. C., were decided upon at a meeting of the officers and regents of the American College of Surgeons here today. More than $100,000 of the proposed fund was pledged at the meeting.

Fellowships were also considered. 1022 surgeons from all sections of the country at the second convention of the college here today.

ITALIAN TROUBLE BLAMED ON AUSTRIA

DEPUTY DECLARES HE POSSESSES EVIDENCES OF WIRE-PULLING FROM VIENNA.

[BY ATLANTIC CABLE AND A. P.]

ROME, June 22.—The recent revolutionary movement by the republicans in Italy was fomented by Austria, according to a statement made today by Deputy Vital, who has been investigating conditions in Romagna.

The Deputy says he found evidence of the presence of Austrian agents and learned that an Italian officer had intercepted wireless messages between these agents, giving detailed reports of the disturbances in Romagna.

MINISTER HITS BACK.

The Rev. Sanford Who Was Criticised and Egged by Orange Men Causes Issuance of Warrant.

[BY A. P. NIGHT WIRE.]

GRANT'S PASS (Ore.) June 22.—The Rev. W. G. Sanford, who was forced to leave West Coast Wednesday night, and was hooted and egged by women, caused warrants to be issued here today for E. E. Fisher, H. C. Fletcher and T. K. Beals, all of West Coast, on charges of inciting riot. Officers have failed to make the arrests.

The Rev. Sanford charges that three men whom he names, one a prominent business man, were the leaders in compelling him from West Coast.

Frank

Tires Wear Out on the Rim But They Do Not Blow Out

Most ½ Tires on a car which weighs 2725 lbs. will get from 8000 to 10,000 miles on your rear tires. The Franklin costs about half as much. Its air-cooled care.

Touring or Roadster, $2450.

R. C. HAMLIN
1040-44 South Flower

Rauch & Lang

10 Years of Integrity

Expert Watch and Jewelry Repairing

The highest grade of work at moderate prices. All work guaranteed. EMMA C. FLEMING, Jeweler, 323 West 7th St.

10 WATCHES

He's Gone To Oregon
New Victor Talking Machines and Records now $15.00.
A. G. BARNES, Ellers Music Co., 344 So. Broadway.

IN THE FIELD OF SPORTS

The Los Angeles Times

XXXIIIRD YEAR. TUESDAY MORNING, JUNE 23, 1914. 4 PAGES. PART III.

TENNIS RACKETS
RESTRUNG $2.50
—of best "Tournament" gut. Our restringing is done by experts for great care must be used to avoid warping the frame.
—Best Oriental gut.....$1.50
"TENNIS OUTFITTERS"
B. H. Dyas Co.
7th St. Nr. Brdy.

MOTOR CAR DEALERS ASSOCIATION DIRECTORY

APPERSON JACKRABBIT and GRANT—Leon T. Shettler Co., 151 W. Pico. Main 7034. Home 10167.

BEARDSLEY ELECTRIC — Beardsley Electric Co., 1250-1260 W. 7th. Home phone 53018. Pac. Wil. 788.

BUICK — HOWARD AUTO CO., 1323 S. Flower St. Home 60009. Main 9040.

FRANKLIN AND R. & L. ELECTRICS—R. C. Hamlin, 1040-1044 S. Flower. M. 7877. Home 60249.

HUDSON — Harold L. Arnold, 1118 to 1128 S. Olive St. Sunset Bdwy. 678; Home A4734.

HUPMOBILE — MITCHELL—Greer-Robbins Co., Twelfth and Flower Sts. Bdwy. 5410. A1187.

KISSELKAR—Pacific KisselKar Branch, 1001 So. Olive St. Bdwy. 2963—10457.

LOZIER—WOODS ELECTRIC—Bekins-Spears Motor Co., Pico at Figueroa St. 60634; Bdwy. 90.

NATIONAL—Earle Y. Boothe, 1355 South Flower Street. Main 5347, 60593.

PAIGE-HOWARD SIX. Thomas Motor Car Company of California. 1058-60 South Flower St.

PREMIER—Premier Motor Car Co., 1127 South Olive St. Main 679, F2664.

SIMPLEX AND MERCER—Pacific Coast Agency Simplex and Mercer Motor Cars, 1057 South Olive St. A4547; Main 7563.

STEARNS-KNIGHT, POPE HARTford, King. Wm. R. Ruess, Cor. 10th & Olive. Main 7278, 60173.

Franklin

Tires Wear Out on the Franklin, But They Do Not Blow Out.

Tires on a car which weighs 2725 pounds mean that you will get from 6000 to 10,000 miles on your tires instead of 4000. The Franklin costs about half as much to run as heavy unwieldy cars.

Touring or Roadster, $2450.

R. C. HAMLIN
1040-44 South Flower.

Rauch & Lang Electrics

Tests of Integrity — Fuller & Bowen Clothing Co. Broadway at Sixth

Expert Watch and Jewelry Repairing
Prices made of work at moderate prices. A trial would be appreciated.
EMMA C. FLEMING, Jeweler, 332 West Sixth Street.

WATCHES
Montgomery Bros., Jewelers. 4th & Broadway.

CRITERION
THE SEASON'S FAVORITE
Ide Silver Collar
2 for 25c
Geo. P. Ide & Co., Troy, N. Y.

M'CREDIE VS. DILLON TODAY

McCredie (above) and Frank Dillon.

Torrid.

BEAVERS AND ANGELS MEET.

Dillon's Team Must Win or Lose Confidence of Fans.

Beavers Are Going Fast and Expect to Win.

Great Series Should Result This Week.

The manageriess Beavers start their second invasion of the South at Washington Park this afternoon. This time they are starting something that is going to be a terrific job to finish. They are tackling a desperate bunch of ball players.

The Angels lost a tough series to the Tigers, and they are sore, physically and mentally, sore clear through. They will be out there this week fighting to get back to first place and to get back the confidence of the fans.

They swept through the North on their road trip, winning games right and left. The local fans flocked to the park last week with the spirit of 1908. They had visions of another pennant.

The Tigers won three games in a row, dropped two, tied one, and then beat Ehmke, the Angel idol. The Los Angeles rooters left the Washington Park Sunday afternoon, questioning the ability of the Angels. It is up to Dillon's team to prove their worth this week against the Beavers.

The series was lost to Venice through hard luck. Dick Bayless was the man that stood between the Angels and victory during the entire week. There is only one Dick Bayless in the Coast League, and that fact should make the Angels favorites over the fast-traveling Portland team.

The Ducks are battling to reach the top, and the Angels to regain their lost leadership and the backing of the fans. The team that wins this week will probably have the honor of taking the toughest series of the year.

The hostilities start at 2:45 o'clock.

He Failed.

MARTY O'TOOLE, COSTLY HURLER, TO BE DROPPED.

[BY DIRECT WIRE—EXCLUSIVE DISPATCH.]

PITTSBURGH (Pa.) June 22.—The days of Marty O'Toole as a member of the Pittsburgh National League team are numbered and it would not be surprising if a deal is closed soon that will send the once promising pitcher to another club. The attempt of the Pirate management to obtain waivers on O'Toole failed, one or more clubs refusing to pass him up, but that is not likely to alter the decision of the Pittsburgh officials to get rid of the costly hurler. The only details changed will be his destination when he leaves here and the manner of his transfer.

President Barney Dreyfus admitted today that waivers had been asked on O'Toole.

"The report is correct," said the Pirate owner. "We asked waivers on O'Toole ten days ago, but did not get them. O'Toole will remain with Pittsburgh for the present," added Dreyfus, who also said that if waivers are not obtained soon some sort of a deal will be fixed up for the transfer of Marty to one of the teams claiming him.

Bold Youth.

LIN MURRAY TO TRY FOR PLACE ON TENNIS TEAM.

[BY A. P. NIGHT WIRE.]

NEW YORK, June 22.—Since winning the Metropolitan tennis championship on Saturday, R. Lindley Murray, the Leland Stanford University student, has placed himself under the tutelage of Robert D. Wrenn, chairman of the Committee of Management of Davis cup matches for America, and it was reported today that the young Californian would try for a place on the American team.

Maurice McLoughlin, the national champion, is, of course, relied on to repel the invaders. Bundy, the champion's partner in the doubles, also is regarded as on the first line of the defenders, with R. Norris Williams II as the third member of the team.

STANDINGS AND RESULTS.

PACIFIC COAST LEAGUE.

	W.	L.	P.c.		W.	L.	P.c.
Venice	41	33	.554	Portland	34	38	.472
S. Francisco	40	36	.526	Sacramento	32	40	.444
Los Angeles	40	36	.526	Oakland	28	47	.373

THIS WEEK.

Portland at Los Angeles.
Venice at San Francisco.
Oakland at Sacramento.

AMERICAN LEAGUE.

	W.	L.	P.c.		W.	L.	P.c.
Philadelphia	35	21	.614	Boston	28	26	.519
Detroit	30	26	.561	Chicago	27	27	.500
St. Louis	31	27	.534	New York	26	28	.481
Washington	31	27	.534	Cleveland	20	35	.364

YESTERDAY'S RESULTS.

Washington, 4; Detroit, 3.
Chicago, 5; Boston, 4.
Philadelphia, 3; St. Louis, 0.

NATIONAL LEAGUE.

	W.	L.	P.c.		W.	L.	P.c.
New York	32	19	.627	Chicago	25	25	.500
Cincinnati	31	20	.544	Philadelphia	24	29	.453
St. Louis	30	29	.508	Brooklyn	23	28	.440
Pittsburgh	26	26	.500	Boston	22	31	.415

YESTERDAY'S RESULTS.

New York, 3; Cincinnati, 2.
St. Louis, 4; Boston, 3.
Brooklyn, 5; Pittsburgh, 1.

FEDERAL LEAGUE.

	W.	L.	P.c.		W.	L.	P.c.
Indianapolis	37	23	.617	Kansas City	29	31	.483
Chicago	33	25	.561	Pittsburgh	29	29	.483
Baltimore	37	25	.597	Brooklyn	28	33	.451
Buffalo	37	25	.518	St. Louis	20	35	.436

YESTERDAY'S RESULTS.

Indianapolis, 5; Brooklyn, 4 (first game.)
Indianapolis, 4; Brooklyn, 3 (second game.)
Pittsburgh, 5; Kansas City, 4.
Chicago, 4; Buffalo, 3.
St. Louis, 8; Baltimore, 1.

INTERNATIONAL LEAGUE.

	W.	L.	P.c.		W.	L.	P.c.
Baltimore	39	20	.661	Providence	30	27	.526
Buffalo	34	25	.577	Newark	27	33	.450
Rochester	33	27	.550	Montreal	19	39	.316
Toronto	28	30	.519	Jersey City	19	39	.361

YESTERDAY'S RESULTS.

Rochester, 6; Jersey City, 1.
Providence, 6; Buffalo, 4.
Other games postponed, rain.

AMERICAN ASSOCIATION.

	W.	L.	P.c.		W.	L.	P.c.
Louisville	36	27	.571	Kansas City	34	33	.507
Cleveland	35	29	.547	Minneapolis	29	31	.483
Milwaukee	34	29	.540	Columbus	29	35	.453
Indianapolis	30	28	.515	St. Paul	28	39	.397

YESTERDAY'S RESULTS.

Columbus, 9; St. Paul, 2.
Cleveland, 4; Minneapolis, 3.
Indianapolis, 2; Kansas City, 1.
Louisville-Milwaukee postponed, rain.

WESTERN LEAGUE.

	W.	L.	P.c.		W.	L.	P.c.
Denver	37	25	.617	Lincoln	32	29	.516
Sioux City	35	26	.582	Omaha	25	32	.431
St. Joseph	33	26	.559	Wichita	27	29	.415
Des Moines	32	27	.542	Topeka	21	40	.344

YESTERDAY'S RESULTS.

Topeka, 5; Denver, 17.
St. Joseph, 7; Omaha, 3.
Sioux City, 4; Des Moines, 2.
Wichita, 1; Lincoln, 6.

SOUTHERN ASSOCIATION.

	W.	L.	P.c.		W.	L.	P.c.
Atlanta	35	27	.565	Chattanooga	34	29	.540
Mobile	37	29	.561	Nashville	33	32	.515
New Orleans	36	31	.537	Memphis	27	37	.422
Birmingham	34	30	.531	Montgomery	24	45	.348

YESTERDAY'S RESULTS.

New Orleans, 1; Montgomery, 0.
Birmingham, 5; Mobile, 3.
Chattanooga, 8; Atlanta, 2.
Memphis, 8; Nashville, 6.

NORTHWESTERN LEAGUE.

YESTERDAY'S RESULTS.

Portland, 2; Seattle, 8.
Victoria, 2; Spokane, 7.
Vancouver, 19; Tacoma, 3.

STANDING OF PITCHERS.

Pitcher—Club.	Won.	Lost.	P.c.
Decanniere, Ven.	4	0	1.000
Barham, S.F.	3	0	1.000
Smith, Ven.	1	0	1.000
Rieger, Port.	7	1	.870
Ehmke, L.A.	8	2	.800
Martinoni, Port.	4	1	.800
Ryan, L.A.	8	3	.727
White, Ven.	9	4	.692
Stewart, Sac.	2	1	.667
Williams, Sac.	2	1	.667
Stroud, Sac.	11	6	.647
Pernoll, S.F.	12	7	.632
Kiesfer, Ven.	8	5	.615
Perritt, L.A.	8	5	.615
Standridge, S.F.	6	4	.600
Baum, S.F.	3	2	.600
Hitt, Ven.	10	7	.588
Hughes, L.A.	8	6	.571
Leifield, S.F.	9	7	.563
Pruitt, Oak.	7	6	.538
Higginbotham, Port.	9	9	.500
Krause, Port.	8	8	.500
Geyer, Oak.	5	5	.500
Christian, Oak.	3	3	.500
Tozer, S.F.	4	4	.500
Parkin, S.F.	1	1	.500
Klawitter, Sac.	9	11	.450
Henley, Ven.	4	5	.444
Fanning, S.F.	7	9	.437
Chech, L.A.	7	10	.412
Fleharty, Ven.	4	6	.400
Gregory, Sac.	4	6	.400
Killilay, Oak.	4	6	.400
Powell, Ven.	3	5	.375
Musser, L.A.	3	5	.375
Prough, Oak.	5	9	.357
West, Port.	5	9	.357
Malarkey, Oak.	4	8	.333
Arellanes, Sac.	2	8	.200
Kremer, Sac.	1	4	.200
Harkness, Ven.	0	1	.000
Love, L.A.	0	1	.000
Colwell, Sac.	0	0	.000
Evans, Port.	0	4	.000
Miller, Port.	0	0	.000
Pape, Port.	0	0	.000
Crabb, O.	0	4	.000

SNAPPY POLO ON A SLOPPY FIELD.

[BY A. P. NIGHT WIRE.]

KANSAS CITY, June 22.—Outriding their three opponents and outplaying them individually and as a team, the Blues of the Kansas City Country Club defeated the Yellowhammers of the same club in the first match of the tournament of the western circuit of the National Polo Association here today by a score of 17½ to 5¾.

The field was heavy from recent rains and the round robin planned for tomorrow afternoon probably will be postponed.

HUNGARIANS TO COMPETE IN 1915.

[BY ATLANTIC CABLE AND A. P.]

PARIS, June 22.—Several prominent European athletes have been induced by Col. Robert M. Thompson and James E. Sullivan to enter the contests to be held at the Panama-Pacific Exposition at San Francisco. Among them are G. I. Andre, an Olympic runner; Bogota, a pole vaulter, and Gaspar, a high jumper from France, while from Hungary are Karoly Solymar, a high hurdler; Reszo Ujlaki, a runner, and Naudor Kovacs, a broad jumper.

EDDIE FOY TO SEE RIVERS WORK OUT.

Eddie Foy and the seven little Foys are going out to watch Joe Rivers work out at Levy's Mesa camp this afternoon. Foy is a boxing fan and the seven young Foys know and appreciate the game.

HAL CHASE FOILS COMISKEY.

On His Trail.

MOGULS ARE AFTER CHASE.

Are Hunting for Him Over in Buffalo.

Drastic Measures to Stop Jumping.

Third Big League Is Still in the Air.

[BY DIRECT WIRE—EXCLUSIVE DISPATCH.]

CHICAGO BUREAU OF THE TIMES, June 22.—Vigorous action to suppress contract jumpers and give the honorable players in the game a chance was the chief business which called club owners of organized baseball together in New York last week, according to President Johnson of the American League, who returned to his desk today.

The third major league scheme, which made so large a noise in the East, was discussed, but will not be worked out in any ten days or ten weeks, as promised by telegraphic dispatches.

"Concerted action to restrain men like Marsans and Chase from disregarding their contracts and playing fast and loose with their promises was decided on at our meeting," said Mr. Johnson. "I notice Chase played with the Federals on Sunday, in open disregard of his own statements to Mr. Comiskey. As it was Sunday that could not be helped, but action will be taken to keep him from playing with the Buffalo team, which is equally culpable with Chase. Chairman Herrmann informed me that steps already had been taken to stop Marsans, who deserted Cincinnati.

NOTHING DEFINITE.

"There was no definite action on a third league and none can be taken in ten days as I saw mentioned in the reports. We merely discussed the proposition, which was suggested to the commission and it may be worked out eventually. There was no truth in the announcement that American Association cities might be included in such a circuit. It can be shaped

(Continued on Fourth Page.)

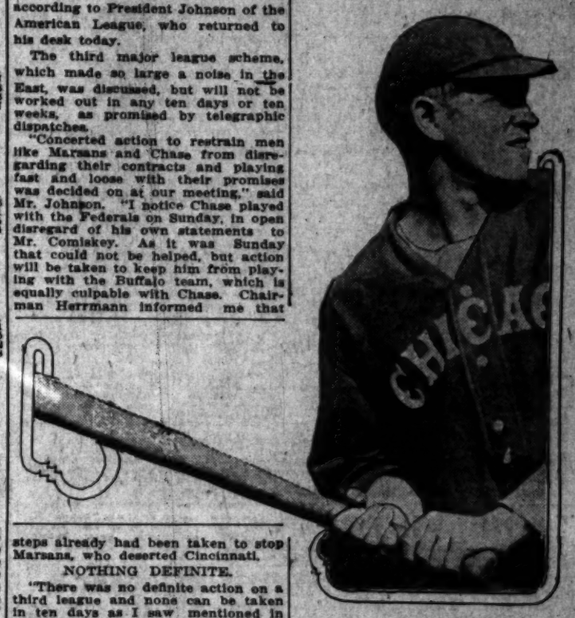

Hal Chase,

Whose sensational jump from the White Sox to the Buffalo Federals is the talk of the whole United States.

PROGRESS OF CHASE'S CASE.

June 16—Rumored that he is about to jump to the Feds.

June 17—Admits that he has signed with Buffalo Feds and given ten days notice to Comiskey.

June 18—Ban Johnson scored Feds, saying money greed will ruin baseball, points to Hal Chase as example.

June 21—Ban Johnson, roused by Chase case, announces start of a third major league.

June 22—Chase jumps White Sox and plays first base for the Buffalo Feds against Chicago Feds. Comiskey says he will get an injunction to keep Chase from playing.

June 23—Chase foils Comiskey by leaving town and going to Buffalo three days ahead of his team.

Narrow Escape.

FOTTRELL HAS CLOSE CALL IN NORTHERN TENNIS MEET

Dark Horse Grabs the First Set from Him and Makes Him Play to Win—Only Eight Left in Tourney—The Ladies' Singles Play Has Simmered Down to Five Contestants—Mrs. Sarrita Wood Shows Much Steadiness.

[BY A. P. NIGHT WIRE.]

SAN JOSE, June 22.—The twenty-seventh annual Pacific Coast championships commenced today at the Naglee Park tennis courts at San Jose under the most favorable circumstances. Notwithstanding the fact that the entry list has been smaller than in former years yet it embraces the best players on the Coast. Only two events were down on the programme, the men's and women's championship singles. The men's singles were played through to the second round so that only eight contestants are left to compete, and five remain in the women's singles.

The surprise of the day was the showing of A. M. McCray, champion of Hollister, against Elia Fottrell of San Francisco. McCray won the first set off the San Francisco man, strictly on his merits, but Fottrell improved as the match progressed, and fairly smothered his opponent in the decid-

(Continued on Fourth Page.)

MARSANS INJUNCTION IS GRANTED; BLOW TO FEDERALS.

[BY DIRECT WIRE—EXCLUSIVE DISPATCH.]

ST. PAUL (Minn.) June 22.—To prevent the Cuban baseball player, Armando Marsans, from playing with the St. Louis Federals, the Cincinnati Nationals, with whom Marsans formerly played, asked for a restraining order before Judge Sanborn in the United States District Court here today.

The validity of the ten-day clause in organized baseball contracts was upheld by Judge Sanborn. He based his decision on the fact that Marsans accepted a contract in writing in which the Cincinnati "Reds" agreed to employ him for a specified period at a fixed compensation on condition that the club should have the right to discharge him on ten days' notice. The contract was valid and binding after Marsans entered upon the performance of the contract and received the compensation according to the terms of agreement, the court held.

Marsans has been a member of the Cincinnati Reds three years, the present making the fourth year. His salary was $4400.

WHAT JOHNSON SAYS.

[BY DIRECT WIRE—EXCLUSIVE DISPATCH.]

CHICAGO BUREAU OF THE TIMES, June 22.—The decision of Judge Sanborn granting an injunction asked by the Cincinnati club against Armando Marsans, now playing with the St. Louis Federal League club and upholding the ten-day clause will prove the death knell of the Federal League and stop all contract jumping, according to B. B. Johnson of the American League.

"It is the greatest piece of news I have heard since the baseball warfare started," said President Johnson. "The decision is substantially the same as that given by Judge Foell, but coming as it does this time from a judge on the Federal bench, it carries added weight."

Queer.

YOUNGSTERS GET SUPPORT.

Coasters Bat Hard Behind Kid Heavers.

Ehmke Gets the Best Support of the Lot.

Is Staked to Seven Runs on the Average.

BY CLYDE A. BRUCKMAN.

The Pacific Coast League is a nice place for a young pitcher to spend his vacation. All he has to do in this circuit to win games is to throw the ball and then let his team-mates bat in enough runs to win. Five out of the six Coast clubs make more runs per game, behind their young heavers than behind the rheumatic veterans. Oakland is the only team to throw down the man breaking in. Prough has been lucky to win a game with a team that is only scoring two and two-thirds runs behind him in each game.

"Kid" Ehmke won eight straight games and the fans asked why? After shuffling the figures around we find that the Angels have staked the Kid to seven runs per game. This is the largest number of runs made per game by any team in the Coast League. It also looks like a plausible reason for Ehmke's winning streak.

Martinoni, the young Portland twirler, fares well in offensive support. The Beavers spot the recruit six and two-thirds runs in every full game he works. A muscle-bound miner should win games with that support.

Charles Pruiett is one of the few sliders to get scoring assistance, extraordinary, from his fellow-players. The Oaks lay up an even half dozen runs for Charlie to win on. After that derailment from youth the figures point to Decanniere and Klepfer as Venice favorite sons. Standridge, the State League memorial monument, is the man that inspires the Seals to scoring spells when he walks on the mound. Williams, lately imported from Detroit, gets a four-run allowance by the Wolves. Gregory gets the same notion.

This state of affairs would seem to indicate that the veterans get only the moral support of their clubs while the youngsters get the runs behind them. Poor old "Skeeter" Fanning is trying to win games for the Seals when they are only slipping him one and two-thirds runs per game. Cheeh and Musser of the Angels, Arellanes of Sacramento, White for the Tigers and Raim of the Seals are unfortunate in the matter of runs, scored behind their efforts.

Portland gives its pitchers four and two-fifths runs per game, leading the league in that respect. The terrible Seal outfit can only dig up two and two-thirds runs for every game, trailing the procession.

The figures below give the average runs, hits and errors made per game behind each pitcher. The records of pitchers taking part in more than two full games and only the average for full pitched games are given:

LOS ANGELES.

Pitcher—	R.	H.	E.
Ehmke	7	10	2-4
E. Hughes	1 1-3	1-3	
Perritt	1 1-3		1 1-3
J. Ryan	1 1-3	2 2-3	1 1-3
Cheeh	1 1-3	2 2-3	1 1-3
Musser	1 1-3	2 2-3	1 1-3
Total average	3 1-3	5	1 1-3

VENICE.

Pitcher—	R.	H.	E.
Baumgardner	1 1-2	3	1
Klepfer	1	2	1
Decanniere	1	1-3	
Chesbro	1	1	1
Powell	1 1-2	1 1-3	1 1-3
White	1 1-2	1	1
Total average	3 1-2	7 1-3	3 1-3

SACRAMENTO.

Pitcher—	R.	H.	E.
Williams	1	2	1
Gregory	1	2	1
Arellanes	1 1-3	2	1
Powell	1	1	1
Chamberlain	1	1	1
Rockwell	1 1-3	1 1-3	
Total average	3	9	3

SAN FRANCISCO.

Pitcher—	R.	H.	E.
Standridge	1	1	1-2
Mitchell	1	1	1
Powell	1	1	1
Ryan	1	1	1
Powell	1 1-4	2 1-3	
Fanning	1 1-4	2 1-3	
Total average	3 1-4	9	1 1-2

OAKLAND.

Pitcher—	R.	H.	E.
Prough	1	2	1
Christian	1	2	1
Hunt	1	1	1
Killilay	1	1	1
Mahler	1	2	1
Prough	1 1-4	2 1-3	1 1-3
Total average	3 1-4	9	1 1-3

PORTLAND.

Pitcher—	R.	H.	E.
Martinoni	3	9	2-3
Pernoll	1	2	
Wolf	1	2	
Middleton	1	2	1-3
Baker	1	2	1-3
Total average	4 2-3	9 2-3	1 1-3

LAPHAM SHINES IN BIG GOLF MATCH.

[BY A. P. NIGHT WIRE.]

SEATTLE, June 22.—Preliminary to the fourteenth annual championship meeting of the Pacific Northwest Golf Association, which opens at the links of the Seattle Golf and Country Club tomorrow, an international match between teams of eight men from British Columbia and three Northwestern States, Oregon, Washington and Montana, is being played today. This is the second international match, the Canadians having won the first played at Victoria, B. C., last year.

When the first eighteen holes were completed today the American and Canadian teams had each won two matches and four had been halved. The morning round had been devoted to single matches and this afternoon the internationalists played foursome, the points to count in conjunction with the morning results.

Roger Lapham of Los Angeles, playing on his Seattle Golf Club membership, defeated B. Wilson of Victoria, 4 and 2. The winners on the Canadian team were W. H. Ricardo, Victoria, who defeated A. S. Kerry of Seattle, 5 and 4, and W. Bone of Vancouver, who defeated T. S. Lippy, 6 and 4.

TONY ROSS KNOCKS OUT KID JACKSON.

[BY ATLANTIC CABLE AND A. P.]

LONDON, June 22.—"Tony" Ross, an American white heavyweight pugilist, made his debut in London tonight when he knocked out "Kid" Jackson, a colored compatriot, in the fourth.

American.

ATHLETICS GET TWO HITS OFF LEVERENZ.

Ex-Angel Is Wild, However, and Walks Nine Men, Losing Game — Washington Wallops Detroit Again. Joe Benz Acts as Rescue Pitcher and Stars With Two Drives.

[BY A. P. NIGHT WIRE.]

ST. LOUIS, June 22.—Leverenz was wild this afternoon, and, although he gave but two hits, St. Louis lost the final game of the series to Philadelphia, 3 to 0. Score:

PHILADELPHIA.

	A.B.	R.	B.H.	P.O.	A.	E.
Murphy, rf	4	1	1	1	0	0
Galloway, cf	4	1	1	2	0	0
Griffith, 2b	4	1	1	1	3	0
Baker, 3b	4	0	0	1	2	0
Jacobus, 1b	4	0	0	11	0	0
Strunk, cf	4	0	0	2	0	0
Barry, ss	4	0	0	2	3	0
Schang, c	4	0	0	7	0	0
Plank, p	3	0	0	0	1	0
Totals	27	3	3	27	15	0

ST. LOUIS.

	A.B.	R.	B.H.	P.O.	A.	E.
Shotton, cf	3	0	0	1	0	0
Pratt, 2b	3	0	0	2	3	0
Williams, rf	3	0	0	0	0	0
Jenkins, 3b	3	0	0	0	2	0
Rumler, rf	3	0	0	0	0	0
E. Walker, lf	3	0	0	1	0	0
H. Walker, lf, cf	3	0	0	1	0	0
Leary, 1b	3	0	0	11	0	1
Howard, ss	3	0	0	2	3	0
Ware, c	3	0	0	6	0	0
Agnew, c	1	0	0	1	0	0
Leverenz, p	2	0	0	0	1	0
Totals	30	0	0	27	15	1

x—Batted for Williams in third.

SCORE BY INNINGS.

	1	2	3	4	5	6	7	8	9
Philadelphia	0	0	0	0	0	0	0	0	3
St. Louis	0	0	0	0	0	0	0	0	0

SUMMARY.

Home run—Murphy. Two-base hit—Pratt. Sacrifice hit—Shotton. Double plays—Schang to McInnis; Collins to Barry to McInnis; Barry to Collins to McInnis. Left on bases—Philadelphia, 4; St. Louis, 3. Bases on balls—Off Plank, 2; off Leverenz, 2. Struck out—By Plank, 3; by Leverenz, 3. Hits—Off Leverenz, 2 in 7 innings. Time of game—1h. 15m. Umpires—Egan and Evans.

JOE BENZ'S HITTING AND PITCHING WIN.

[BY A. P. NIGHT WIRE.]

CHICAGO, June 22.—Joe Benz came to the rescue for the Chicago Americans today, and, with his masterly pitching and successful hitting, was largely responsible for Chicago making it four straight from Boston. The score was 5 to 4.

BOSTON.

	A.B.	R.	B.H.	P.O.	A.	E.
Hoffman, cf	3	0	0	1	0	0
Scott, ss	4	0	1	2	3	0
Hooper, rf	4	0	0	1	0	0
Lewis, lf	4	0	1	2	0	0
Jarvis, 1b	4	0	0	11	0	0
Gardner, 3b	4	0	0	1	3	0
Thomas, c	3	0	0	4	0	0
Shean, 2b	3	0	0	2	3	0
Collins, p	1	0	0	0	0	0
Johnson, p	0	0	0	0	0	0
Speaker, x	1	0	0	0	0	0
Kelly, xx	1	0	0	0	0	0
Engle, xxx	1	0	0	0	0	0
Totals	33	0	3	24	9	0

CHICAGO.

	A.B.	R.	B.H.	P.O.	A.	E.
Weaver, ss	4	0	1	1	3	0
Blackburne, 2b	4	0	0	2	3	0
Collins, rf	4	0	0	2	0	0
Fournier, 1b	4	0	0	11	0	0
Bodie, cf	4	0	0	2	0	0
Mayer, c	4	0	0	5	0	0
Risberg, 3b	4	0	0	0	2	0
Benz, p	4	0	1	0	2	0
Totals	36	5	2	27	10	0

SCORE BY INNINGS.

	1	2	3	4	5	6	7	8	9
Boston	0	0	0	0	0	0	0	0	0
Chicago	0	0	0	0	0	0	0	0	5

SUMMARY.

Two-base hits—Lewis, Jarvis, Bodie, Risberg. Sacrifice hits—Weaver, Blackburne, Collins, Fournier, Bodie, Mayer, Risberg, Benz. Stolen bases—Hooper, Lewis, Jarvis, Bodie, Risberg. Double plays—Scott to Shean to Jarvis; Weaver to Blackburne to Fournier; Risberg to Blackburne to Fournier. Left on bases—Boston, 7; Chicago, 7. Bases on balls—Off Collins, 1; off Johnson, 1; off Benz, 1. Struck out—By Collins, 1; by Benz, 2. Hits—Off Collins, 7 in 7 innings; off Johnson, 2 in 2 innings. Passed ball—Thomas. Time of game—1h. 45m. Umpires—Chill and Sheridan.

WASHINGTON TAKES THE FINAL BATTLE.

[BY A. P. NIGHT WIRE.]

DETROIT, June 22.—Washington made it two out of five with Detroit by winning the final game of the series today, 4 to 3.

WASHINGTON.

	A.B.	R.	B.H.	P.O.	A.	E.
Moeller, rf	4	0	0	0	0	0
Foster, 3b	4	0	0	1	2	0
Gandil, 1b	4	0	0	12	0	0
Shanks, manager, 2b	4	0	0	2	3	0
Morgan, 2b	0	0	0	0	0	0
McBride, ss	4	0	0	1	3	0
Henry, c	4	0	0	6	0	0
Ayers, p	0	0	0	0	0	0
Boehling, p	2	0	0	0	1	0
Totals	32	4	5	27	10	1

DETROIT.

	A.B.	R.	B.H.	P.O.	A.	E.
Bush, ss	4	0	0	1	3	0
Moriarity, 3b	4	0	0	1	2	0
High, rf	4	0	0	1	0	0
Crawford, lf	4	0	0	2	0	0
Veach, lf	0	0	0	0	0	0
Kavanagh, 2b	4	0	1	2	3	0
Burns, 1b	4	0	0	11	0	0
Stanage, c	4	0	0	5	0	0
Baker, c	0	0	0	0	0	0
Dubuc, p	0	0	0	0	0	0
Main, p	0	0	0	0	0	0
Hall, p	0	0	0	0	0	0
Dauss, p	0	0	0	0	0	0
Vitt, xx	1	0	0	0	0	0
Totals	33	3	4	27	10	1

x—Ran for Stanage in seventh.
xx—Batted for Main in seventh.

SCORE BY INNINGS.

	1	2	3	4	5	6	7	8	9
Washington	0	0	0	0	0	1	0	0	3—4
Detroit	0	0	0	0	0	0	0	3	0—3

SUMMARY.

Two-base hits—Milan, Stanage. Home runs—Shanks. Sacrifice hits—Moriarity, Veach, Kavanagh. Stolen bases—Foster, Gandil, Shanks, Morgan, Henry, Bush, High, Crawford. Left on bases—Washington, 7; Detroit, 7. Bases on balls—Off Ayers, 4 in 6 1-3; off Boehling, 1 in 2 2-3; off Dubuc, 1 in 1; off Main, 1 in 2; off Hall, 1 in 1. Struck out—By Ayers, 2; by Boehling, 1; by Dubuc, 1; by Main, 1; by Hall, 1. Hit by pitcher—By Ayers, 1 (Veach). Passed ball—Baker. Time of game—2h. 20m. Umpires—Chill and Sheridan.

National.

MATHEWSON WINS FROM CINCINNATI NATIONALS.

Matty Has Now Won Eleven Games and Lost Only Two—Eighth-Inning Batting Rally by Cardinals Beats Boston—Hummel, Substituting for Wheat, Is Hero of Game in Brooklyn.

[BY A. P. NIGHT WIRE.]

NEW YORK, June 22.—New York made it three straight over Cincinnati today, winning the last game of the series by a score of 3 to 2. Tomorrow's game has been postponed so that Yale and Princeton may play off their tie on the Polo grounds. Score:

CINCINNATI.

	A.B.	R.	B.H.	P.O.	A.	E.
Moran, rf	4	0	0	0	0	0
Herzog, 2b	4	0	0	0	0	0
Groh, 3b	4	0	0	0	0	0
Miller, lf	4	0	0	1	0	0
Fisher, lf	0	0	0	0	0	0
Magee, cf	4	0	0	1	0	0
Roth, ss	4	0	0	1	3	0
Wingo, c	4	0	0	6	0	0
Fromme, p	3	0	0	0	2	0
Totals	35	0	0	27	5	0

One out when winning run scored.

NEW YORK.

	A.B.	R.	B.H.	P.O.	A.	E.
Smith, rf	4	0	1	1	0	0
Burns, lf	4	0	0	1	0	0
Fletcher, ss	4	0	1	1	3	0
Doyle, 2b	4	0	0	1	3	0
Merkle, 1b	4	0	0	11	0	0
Meyers, c	4	0	0	6	0	0
Murray, cf	4	0	0	2	0	0
Schupp, p	3	0	0	0	3	0
Totals	35	3	2	27	9	0

SCORE BY INNINGS.

	1	2	3	4	5	6	7	8	9
Cincinnati	0	0	0	0	0	0	0	0	0
New York	0	0	0	0	0	0	0	0	3

SUMMARY.

Runs on errors—New York, 2; Cincinnati, 2. Two-base hit—Meyers. Three-base hit—Merkle. Sacrifice hits—Smith, Doyle. Stolen bases—Murray, Groh. Left on bases—New York, 5; Cincinnati, 6. Bases on balls—Off Schupp, 1; off Fromme, 1. Struck out—By Schupp, 3; by Fromme, 2. Hit by pitcher—By Schupp (Herzog). Passed ball—Wingo. Time of game—1h. 45m. Umpires—Klem and Rigler.

BATTING RALLY IN THE EIGHTH WINS.

[BY A. P. NIGHT WIRE.]

BOSTON, June 22.—A batting rally in the eighth inning during which St. Louis obtained three runs on three singles and a double, defeated Boston today, 4 to 3. Score:

ST. LOUIS.

	A.B.	R.	B.H.	P.O.	A.	E.
Hoffman, lf	4	0	0	0	0	0
Maisel, cf	4	0	0	2	0	0
Pratt, 2b	4	0	0	2	3	0
Miller, 1b	4	0	0	9	1	0
Gilhooley, ss	4	0	0	2	3	0
Butler, rf	4	0	0	1	0	0
Snyder, c	4	0	0	4	0	0
Sallee, p	3	0	0	0	2	0
Totals	35	4	10	27	10	0

BOSTON.

	A.B.	R.	B.H.	P.O.	A.	E.
Gilbert, rf	4	0	0	2	0	0
Evers, 2b	4	0	0	2	3	0
Murray, cf	4	0	0	1	0	0
Maranville, ss	4	0	0	1	3	0
Gowdy, 1b	4	0	0	11	0	0
Martin, lf	4	0	0	1	0	0
Deal, 3b	4	0	0	0	3	0
Whaling, cf	4	0	0	1	0	0
Tyler, p	0	0	0	0	0	0
Gallia, p	0	0	0	0	0	0
Dugey, xx	1	0	0	0	0	0
Connolly, xxx	1	0	0	0	0	0
Totals	34	0	0	27	10	4

x—Ran for Gowdy in ninth.
xx—Batted for Tyler in ninth.
xxx—Ran for Dugey in ninth.

SCORE BY INNINGS.

	1	2	3	4	5	6	7	8	9
St. Louis	0	0	0	0	0	0	0	4	0—4
Boston	0	0	0	0	0	0	0	3	0—3

SUMMARY.

Two-base hits—Gowdy, 2; Maisel, Miller, Butler. Sacrifice hits—Evers, Deal, Gilbert. Sacrifice fly—Maisel. Stolen bases—Pratt, Butler. Bases on balls—Off Tyler, 2; off Gallia, 1; off Sallee, 1. Left on bases—St. Louis, 7; Boston, 6. Double plays—Tyler to Gowdy to Deal; Maranville to Evers to Martin; Hoffman to Miller. Hits—Off Tyler, 7 in 7 innings; off Gallia, none out in eighth; off Sallee, 3 in 2. Wild pitch—Tyler. Time of game—2h. 17m. Umpires—Quigley and Eason.

HUMMEL BREAKS UP GAME WITH SWATS.

[BY A. P. NIGHT WIRE.]

BROOKLYN, June 22.—Hummel, substituting for Wheat, was the hero of today's 5 to 1 victory of the Brooklyns. He made three hits, two of them doubles. Score:

PITTSBURGH.

	A.B.	R.	B.H.	P.O.	A.	E.
Carey, lf	4	0	0	1	0	0
Bowerman, 2b	4	0	0	1	3	0
Nicholson, rf	4	0	0	1	0	0
Wagner, ss	4	0	1	1	3	0
Konetchy, 1b	4	0	0	12	0	0
Mitchell, cf	4	0	0	2	0	0
Kelly, lf	4	0	0	1	0	0
Gibson, c	3	0	0	4	0	0
Cheney, p	0	0	0	0	0	0
Harmon, p	0	0	0	0	0	0
Schneider, p	0	0	0	0	0	0
Honus, xx	1	0	0	0	0	0
Mamaux, p	0	0	0	0	0	0
Totals	34	1	1	24	10	0

x—Batted for Gibson in seventh.
xx—Batted for Cheney in seventh.

BROOKLYN.

	A.B.	R.	B.H.	P.O.	A.	E.
O'Mara, ss	4	0	0	1	3	0
Daubert, 1b	4	0	0	13	0	0
Dalton, cf	4	0	0	3	0	0
Hummel, lf	4	1	2	2	0	0
Smith, 2b	4	0	1	2	3	0
Stengel, rf	4	0	0	2	0	0
Cutshaw, 2b	0	0	0	0	0	0
Meadows, c	4	0	0	4	0	0
Pfeffer, p	3	0	0	0	3	0
Totals	35	1	3	27	14	0

SCORE BY INNINGS.

	1	2	3	4	5	6	7	8	9
Pittsburgh	0	0	0	0	0	0	0	0	1—1
Brooklyn	0	0	0	0	0	0	0	0	1—1

SUMMARY.

Left on bases—Pittsburgh, 7; Brooklyn, 7. Two-base hits—Konetchy, Hyatt, Daubert, Hummel, 2. Sacrifice hits—Pfeffer, Bowerman. Stolen bases—Hummel, Smith. Bases on balls—Off Pfeffer, 2; off Mamaux, 1; by Schneider, 1; by Harmon, 1. Hits—Off Schneider, 2 in 2 innings; off Cheney, 2 in 2; off Harmon, 1 in 1; off Mamaux, 4 in 4. Passed ball—Gibson. Time of game—1h. 45m. Umpires—Hart and Rigler.

Oliver Reiler, the Cornell University sprinter who was recently elected captain of the 1915 track team, lives in St. Louis and is expected to compete as a representative of the Missouri A. A. in the Western Amateur Athletic Union championships in Kansas City.

He's Gone To Oregon

Brand new player piano, 2000 value, now little Tacoma and free music rolls.

A. G. BARNES, Eilers Music Co., 344 So. Broadway.

Federal League.

THIRTEEN STRAIGHT WINS FOR INDIANS.

Indianapolis Club Takes Two from Brooklyn, Making Regulation Hoodoo Allotment—Pittsburgh Beats Kansas City When Third-Sacker Lennox Makes Two Home Runs.

[BY A. P. NIGHT WIRE.]

INDIANAPOLIS, June 22.—Two defeats of Brooklyn today swelled Indianapolis' unbroken string of wins to thirteen. Henderson pitched his first game for the locals and won, 5 to 4. In the second contest Mullin won his game in the fourth by a double, which drove in two runs. Scores:

First game:

BROOKLYN.

	A.B.	R.	B.H.	P.O.	A.	E.
Adams, cf	4	0	0	2	0	0
Hyatt, rf	4	0	0	1	0	0
Evans, lf	4	0	0	1	0	0
Grimes, 1b	4	0	0	11	0	0
Chapman, ss	4	0	0	2	3	0
Konetchy, 2b	4	0	0	2	3	0
Hofman, 3b	4	0	0	1	2	0
Porterfield, 2b	0	0	0	0	0	0
Cooper, c	4	0	0	6	0	0
Land, c	0	0	0	0	0	0
Ladue, p	0	0	0	0	0	0
Meyers, x	1	0	0	0	0	0
Bradley, xx	1	0	0	0	0	0
Watson, xxx	1	0	0	0	0	0
Murphy, xxxx	1	0	0	0	0	0
Totals	32	0	0	27	8	0

x—Batted for Anderson in eighth.
xx—Batted for Ladue in ninth.
xxx—Ran for Land in ninth.
xxxx—Batted for Evans in ninth.

INDIANAPOLIS.

	A.B.	R.	B.H.	P.O.	A.	E.
Chadwell, cf	4	0	0	2	0	0
McCutcheon, 3b	4	0	0	1	2	0
Leibold, rf	4	0	0	1	0	0
Lennox, 2b	4	0	1	2	3	0
Carr, ss	4	0	0	1	3	0
Schorr, 1b	4	0	0	11	0	0
Martin, lf	4	0	0	1	0	0
Henderson, p	3	0	0	0	2	0
Totals	31	0	1	27	10	0

SCORE BY INNINGS.

	1	2	3	4	5	6	7	8	9
Brooklyn	0	0	0	0	0	0	0	0	0
Indianapolis	0	0	0	0	0	0	0	0	1

SUMMARY.

Left on bases—Brooklyn, 6; Indianapolis, 5. Two-base hit—Lennox. Sacrifice hits—Adams, Carr. Stolen bases—Hyatt, Chapman, Lennox. Bases on balls—Off Henderson, 1; off Ladue, 1. Struck out—By Henderson, 3; by Ladue, 1. Hits—Off Ladue, 5 in 3 innings; off Land, 4 in 5. Passed ball—Cooper. Time of game—1h. 45m. Umpires—Byron and Kibbie.

Second game:

INDIANAPOLIS.

	A.B.	R.	B.H.	P.O.	A.	E.
Chadwell, cf	4	0	0	2	0	0
McCutcheon, 3b	4	0	0	1	2	0
Leibold, rf	4	0	0	1	0	0
Lennox, 2b	4	0	1	2	3	0
Carr, ss	4	0	0	1	3	0
Schorr, 1b	4	0	0	11	0	0
Martin, lf	4	0	0	1	0	0
Mullin, p	3	1	1	0	2	0
Totals	31	1	2	27	10	0

BROOKLYN.

	A.B.	R.	B.H.	P.O.	A.	E.
Adams, cf	4	0	0	2	0	0
Hyatt, rf	4	0	0	1	0	0
Evans, lf	4	0	0	1	0	0
Grimes, 1b	4	0	0	11	0	0
Chapman, ss	4	0	0	2	3	0
Konetchy, 2b	4	0	0	2	3	0
Hofman, 3b	4	0	0	1	2	0
Cooper, c	4	0	0	6	0	0
Ragon, p	2	0	0	0	1	0
Totals	34	0	0	27	9	0

SCORE BY INNINGS.

	1	2	3	4	5	6	7	8	9
Brooklyn	0	0	0	0	0	0	0	0	0
Indianapolis	0	0	0	1	0	0	0	0	1

SUMMARY.

Runs on hits—Of Mullin, 1; of Henderson, 1. Struck out—By Mullin, 6; by Henderson, 1; by Ragon, 2. Double plays—Chadwell to McCutcheon to Lennox; Lennox to Carr to Schorr. Left on bases—Indianapolis, 4; Brooklyn, 4. Bases on balls—Off Mullin, 1; off Ragon, 1. Hits—Off Ragon, 2 in 2 innings. Passed ball—Cooper. Time of game—1h. 45m. Attendance, 1,500.

(Continued on Fourth Page.)

Times Director
Of Automobiles and Accesso

Cartercar — AND L. H. C. TRUCKS — California Motor Car Co., 1220 S. Flower. Main 3000

Dorris — CADILLAC AGENCY — Twelfth and Main Streets — Main 6765

Locomobile Co. of America

Metz — CARS delivered in Los Angeles

Moore — Gas and Distillate Trucks — PACIFIC METAL PRODUCTS — Main Office and Works, Torrance, Cal. — 115 West Fifth St. Phone Main 1221

Moreland — DISTILLATE MOTOR TRUCKS — Manufactured in Los Angeles — Moreland Motor Truck Co.

Pathfinder 6-60 — Main 3094 — Pathfinder Motor Car Co. (Inc.) — 1114-16 South Hill St.

SAVAGE TIRES

White — GASOLINE CARS and TRUCKS — MAIN 3800 — PIONEER COMMERCIAL AUTO CO. — 1017-19 North Alameda Street

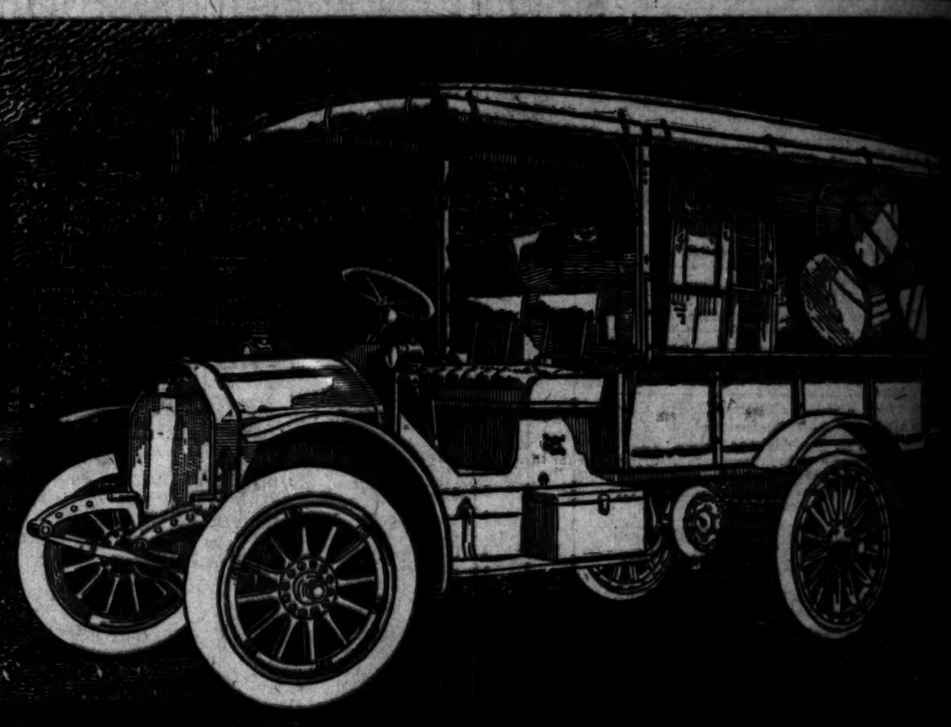

The Most Practical and Profitable Small Truck on the Market

IT is an absolute fact that wherever a good motor truck is used, it never fails to prove its value as a time and money saver. Also it is a wonderful business getter.

You will notice we say "good motor truck," because some motor trucks are better than others. Merchants, who have to meet keen competition and attract new trade cannot be too careful in their selection. Their delivery system is a most important thing and the "best truck" is the one they have got to have.

The Willys Utility Truck is the one light truck that goes and comes, day in and day out, with practically no attention.

It is built and backed by experienced and practical truck men.

It is the one small truck that is giving perfect satisfaction wherever it is used. And it is now in use in all parts of the world.

No matter what your experience might have been with other trucks or with horses the Willys Utility Truck can give you better service at less cost than you are now getting.

If you will but make up your mind to carefully investigate, it will be the means of saving you considerable time and money.

We have the facts, figures and data to back this up. We have the information that will prove to any business man the extravagance of horses and the economy of Willys Utility Trucks. We can also show you how to dispose of your present horse equipment to advantage—how you can increase your profits and decrease your operating expenses.

Our local dealer will be glad to have a representative call any time you appoint.

J. W. LEAVITT & COMPANY, DISTRIBUTORS,
Main 4831. 1235 South Olive St.
Investigate Our "Easy Payment Plan."

The Willys-Overland Company, Toledo, Ohio
Manufacturers of the famous Overland Delivery Wagons and Garford Trucks. Full information on request.

Willys Utility Trucks — 3/4 Ton — $1350
Price includes chassis and driver's seat. Body as shown $150 extra. f. o. b. factory.

No Wonder We Haven't Seen Much of Mr. Wad Lately! — By Gale.

Much Class.

MANY STRONG TEAMS IN COAST DOUBLES TOURNEY.

Johnston-Griffen Combination from San Francisco Looks Even Stronger Than Last Year's Winners—The Hopes of the South Rest on Browne-Wayne Combination—Mace and Sinsabaugh Look Good.

BY WILLIAM M. HENRY.

[illegible] all signs fail, the big [illegible] doubles tennis tourney at [illegible] Beach July 1, 2, 3 and 4, [illegible] to decide the Coast team to [illegible] for the national doubles title [illegible] going to surpass that of two [illegible] ago, in which the present title [illegible] came off victorious.

[illegible] years ago, for the first time, [illegible] Coast team went straight [illegible] the elimination contests and [illegible] and the challenge round and [illegible] end of a whirlwind campaign [illegible] McLoughlin and Tom Bundy [illegible] national doubles champions. [illegible] year Griffen and Strachan, the [illegible] northern youngsters, repeated the success of McLoughlin and [illegible] right up to the challenge [illegible] but there the superior work [illegible] champions told and the youngsters house without the title.

LOTS OF 'EM.

[illegible] year there appear to be several quite as strong as the Griffen-Strachan combination of a year [illegible] ago as that was.

[illegible] off of Willie Johnston, [illegible] player than Strachan in his [illegible] days, with Peck Griffin, [illegible] a far stronger team than [illegible] ever.

[illegible] is a real wonder when it [illegible] to steadiness. His placement [illegible] marvels of accuracy and his [illegible] are well-nigh perfect.

[illegible] is a slashing, rip-snorting [illegible] of the McLoughlin type. He [illegible] member of the Johnston-Griffen [illegible] combination which very nearly [illegible] and McLoughlin from going [illegible] only giving up the honors [illegible] hardest-fought five-set match [illegible] at local courts.

[illegible] combination should [illegible] hardest thing to beat in the [illegible]

LOCAL PRIDE.

[illegible] southern hopes in this tourney [illegible] centered on Claude Wayne and [illegible] Browne, who have paired off for [illegible] time in a big tourney of this [illegible] These men, while not possessing [illegible] slashing strokes of the northern [illegible] steal them at volleying, and are veritable wizards at sneaking over cute little shots in the corners of the court.

Browne's famous "stop" service, which is probably the most deceptive and uncertain thing in local tennis circles, has proved to be the downfall of many a promising young player who thought he could drive it, only to find out that it can't be done.

Braly and Duncan form another combination hard to beat. This pair, next to Johnston and Pottrell, put up the best fight against Bundy and McLoughlin two years ago. Indeed, it is doubtful whether or not the youngsters put up any better game than did this pair of old-timers.

Braly, when he is going right, is one of the most dangerous players on the Coast. He has a terrific service and smashing drive, which disconcerts his opponents. Duncan is weak on the service, but is without a peer at the net. His volleying was the feature of the final round two years ago.

SPEEDY PAIR.

Simpson Sinsabaugh has picked up a fitting partner in Winnie Mace. If there ever was a pair calculated to inspire fear it is this one. Both of them, taken on a day when things are breaking right for them, can rival the best players on the Coast.

Mace is one of the most sensational players that ever wielded a racquet on a local court and his two years' stay in the East, in which he twice was a member of the national intercollegiate doubles championship team, served to round out his game wonderfully.

Sinsabaugh is probably the quickest man in the country at the net. He has a wonderful ability to pick holes and an uncanny way of shooting a terrific drive right at the feet of his opponents. He has a back-hand drive that usually works better than his forearm.

Bundy and McLoughlin will be out on the Hotel Virginia courts every day of the tourney and have asked that they be scheduled for one hard practice match each day.

Another big feature will be the exhibition singles and mixed doubles matches, in which the Sutton sisters will take part.

The management of the Hotel Virginia has started work on the resurfacing of the courts with asphaltum, so that they will be second to none on the Coast when the first match is played off.

Maurice McLoughlin,

The wonderful tennis champion, who will, with Tom Bundy, play an exhibition doubles match every day of the Pacific States doubles championships at Long Beach, July 1, 2, 3 and 4.

House Senator.

FATHER OF WISCONSIN BOXING BILL IS HERE.

SENATOR A. J. (BERT) HEDDING of Wisconsin, the man who saved the boxing game in that State by framing the present boxing law, and one of the biggest boosters for same out in the country, is in town [illegible] a vacation.

Hedding is practicing law in Milwaukee, having attended the University of Wisconsin, playing on the football and baseball teams of that institution.

At the time that he took up the boxing situation, there was absolutely nothing doing as far as the ring game was concerned. Although there was a law prohibiting the holding of boxing contests, they had been allowed to run by common consent until March, 1913, when two roughneck affairs caused the game by their brutality.

Senator Hedding introduced his bill, followed closely after the New York State law, but even more strict, and after a terrific fight managed to get it through by a thirty majority in the House and a bare majority of two in the Senate.

The law has many admirable features. It limits the bouts to established clubs, which must be incorporated, have a lease of at least one year on the grounds, where the bouts are to be held, pay license in accordance to the size of the town and have licensed referees.

There is no yelling during the bouts, all signs of approbation being expressed in applause between the rounds. Many times at first spectators were ejected because of disorderly conduct, but of late the order has been perfect.

The bill has been in force less than a year and yet, through the 5 per cent., which comes to the State, that august institution has profited to the extent of $25,000. All of this with the exception of $1500 salary to the clerk of the commission, goes to the highway fund of the State.

Hedding expects to stay out here for the Rivers-Welgast fight if his affairs will permit him to do so.

Looks Dangerous.

GEORGE CHIP PUTS IN A BUSY DAY AT SAN RAFAEL.

[BY DIRECT WIRE—EXCLUSIVE DISPATCH.]

SAN FRANCISCO, June 22.—Manager Jimmy Dime says the way George Chip trains, the latter is going to [illegible], and if that be true [illegible] Murray should take [illegible] worry.

[illegible] started in early and lasting until late in the afternoon, the easterner [illegible] his training quarters in San [illegible] with activity today. It [illegible] a big day's work in preparation for the middleweight clash at [illegible] on July 4, and he was in [illegible] condition for the better part [illegible].

Eight rounds of boxing was the feature of the programme, and the fight fans in attendance were treated to some spirited glove play. Chip also put in two rounds with the light punching bag, and three with the hard bag, and then divided his work with the rope-skipping and shadow boxing into rounds. In the morning he was on the road for a six-mile jaunt.

Murray, at the Seal Rock House quarters, took on a quartette of sparring mates two rounds apiece. He did his customary gym stunts and finished up in fine shape.

On Again.

CROSS-WATSON BOUT IS ONCE MORE SCHEDULED.

AFTER running around for two days feeling about as happy as the leading man at a funeral through what he supposed was the calling off of the Cross-Watson match, Sam Wallach is all smiles again through the receipt of a wire last night to the effect that the bout was on again.

Sam was so overjoyed at the unexpected turn of affairs that he made the rounds of the newspaper offices taking back all of his harsh words and by a mad sprint caught the midnight train to San Diego.

It appears that after his two fellow-promoters had backed down, Gritton, the third San Diego promoter decided to go it alone and so wired Sam last night.

The history of the bout has been a case of "off again, on again," etc., only more so, much to the mental anguish of Samuel.

Last Tuesday everything looked rosy for the battle with the pink-haired slugger, and Samuel and Leached were already counting the sheckels that were to come through the gate on the glorious Fourth.

The committee had assured Samuel that all was well and that on Saturday last $1000 would be deposited in some bank as his share of the receipts.

The following day Samuel received an offer from East Chicago, Ind., of $1000 already deposited, and $200 training expenses, for a battle with Jimmy Duffy.

With the "good of the cause" shining brightly in his eyes, Sam wired back that he couldn't do it because of his battle with Watson, for which he had already accepted terms.

Then came the fall. Thursday Sam discovered that Red had suddenly become aware of his tremendous value on the hoof and had raised his demands 50 per cent. over his previous amount.

Like a true business man, Sam dashed to San Diego, only to discover that the promoters had suddenly lost their nerve and that they would only agree to go through with the bout in case he should lower his demand $250. This was too much for Sam's good nature and he called the bout off and the promoters down, and came back to Los Angeles in a rage.

And now it appears that the battle is on again, for sure this time.

It's all in the blend—

The General Arthur is mild but full flavored and thoroughly satisfying. This blend of the finest Havana and mildest Domestic tobaccos gives you the rich taste of Havana with the mildness of the Domestic tobacco.

Gen'l ARTHUR Mild 10¢ Cigar
M. A. GUNST & CO. INC

WESTERN A.A. TO HOLD BIG MEETING.

[BY A. P. NIGHT WIRE.]

PORTLAND (Or.) June 22.—The vanguard of the delegates to the conference of the Western Athletic Associations, which will begin here next Wednesday, arrived last night and today. The meeting is for the purpose of deciding on the method of selecting teams from the different sections that are to compete for the far western championship and to fix the dates for the contests, which will be held at the Panama-Pacific Exposition in San Francisco.

The meeting here had been scheduled to begin today but on account of delayed arrival of delegates it was postponed until Wednesday. The Northwestern Pacific, Pacific, Southern Pacific, Rocky Mountain and Intermountain Associations, comprising twelve States, will be represented.

He's Gone To Oregon

Weber piano, used but perfect condition, regular $450 style now $150. A. G. BARNES Hilborn Music Co. 344 S. Broadway

$5 FOR PROFESSIONAL SERVICES.

For a short time only I will make free to the $5 for certain conditions. Also pay in installments.

Recent and Chronic Disorders of the Blood Skin, Nerves and Vital Organs. Varicose Veins.

Act QUICK. Call 9 to 4, 7 to 8 p.m. Sundays 9 to 12 noon only.

L. F. BLEASBY, M. D., 312½ S. Spring St., Los Angeles, Cal.

Plumbing, Oiling and Gasoline

Gas-Oline Co.

STORES TO SERVE YOU.

Walter Johnson

26 years old, has been in the game since 1903. Known as the pitching star of the Washington Club. Selected by a committee of Newspaper men as the best pitcher in American or National League. He and Mathewson are reported the highest salaried pitchers in the game. One of the peculiar things connected with Johnson is that, although he is one of the most famous men in the baseball world today, his parents, who live in Coffeyville, Kans., have never seen their son in action.

He endorses and Drinks Coca-Cola

Best for athlete — fan — everyone who seeks a genuine thirst-quencher that's wholesome. Delicious and refreshing.

Demand the genuine by full name—Nicknames encourage substitution.

THE COCA-COLA CO. ATLANTA, GA.

Whenever you see an Arrow think of Coca-Cola.

Keeps the Motor Cool

By perfect lubrication, Zerolene keeps the motor cool and enables it to do its work efficiently.

ZEROLENE

THE STANDARD OIL FOR MOTOR CARS

Dealers everywhere. Ask our nearest agency about delivery in bulk.

Standard Oil Company (CALIFORNIA) Los Angeles

Up and Down Broadway.

MOVIE MONDAY AT BLACKWOODS.

Mabel Normand Is Guest of Honor at Dance.

All the "Live Ones" Gather at Jardin de Danse.

Change on Hippodrome Bill Is Announced.

BY GARDNER BRADFORD.

No one who saw that gown Mabel Normand had on last night would have doubted for a moment that the first of John Blackwood's "Movie Mondays" was a huge success.

Of course, it was Mabel Normand night, and it was to be expected that the Keystone star would do something handsome on this occasion, but her gown was a revelation in more ways than one, believe me.

In fact, one would feign quote that quotation about the breezes and the kneezes, were it not that the costume was far too artistic for such graphic yet inadequate description.

And it seemed as if all the Broadwayites were there. Al Levy, who sat in front of me at the Goodwin show, was at the Jardin de Danse before me, and grabbed Ruth Roland.

And right in the face of Roscoe Arbuckie, too, which, if you know Al, and recognise that he weighs ninety-eight, and Arbuckie, who weighs 245, according to his better half, you will admit was some hardihood on the part of Al.

Dick Bennett, fresh from "Damaged Goods" at the Mason, that is, if you can go through a thing like that and come out fresh, was there, too, and captured the queen of the evening.

And everyone was trying to grab Cleila Van Felt away from Ainsworth and Charley——

But, my goodness, get a blue book of the live ones about town and you have the assemblage.

Even Tom Persons, general manager of the Selig company, was on hand, and Charley Murray, while Max Sennett was never funnier in his life than ragging—I mean one-stepping.

And as soon as "The Isle of Bonk Bong" was over most of the Morosco people kicked in, with Walter Lawrence and Frances Cameron showing some steps that are immense.

It was all so interesting that it is nearly press time, otherwise I might append some real news.

As it is, permit just an eleventh-hour bulletin, that on account of the similarity of "Virtue" and "The Fifth Commandment" at the Hippodrome, the latter has been set over for a week or so, and in its stead Jane O'Roark and Broderick O'Farrell will present for the balance of the week "Jealousy," which sounds tragic, but is really a rattling good comedy.

WITH THE ANGLERS.

The State Game and Fish Commission offered to stock Little Bear Lake, in the San Bernardino Mountains, with 50,000 lake trout, but the offer was turned down by the Arrowhead Reservoir Company, which controls the lake. They hope to make the lake a summer resort some day and it is hard to see how the lake will supply good fishing without being restocked each year by the State.

The Little Bear Lake has been closed to fishermen for the last two seasons and for that reason the State has refused to put any fish in that lake. The Southern California Trout Association appealed to the officials of the Arrowhead Reservoir Company, but they turned down the offer of 50,000 fish if they would allow the public to fish in the lake.

Anglers and campers are advised to stay away from Little Bear Valley for this reason. They will not be allowed to fish in the lake and the fishing is poor in the streams near the lake, unless the long trip to Deep Creek is taken.

Fishing in all other parts of the San Bernardino Mountains is improving daily. The fish are biting good and run large. Limit catches are becoming a common occurrence on streams that were poor fishing early in the season, on account of the high water.

The San Gabriel results are sending a lot of anglers hurrying into that part of the mountains. The fish are plentiful and water conditions perfect. The fish being caught lately are large.

Mr. and Mrs. J. K. Toupe of this city created havoc with the fish at Redondo Beach yesterday. While watching the anglers pulling in fish on wharf No. 1, they decided to do a little fishing on their own account. Renting poles and equipment, they fished from 1 o'clock in the afternoon until 6. When the catch was totalled at quitting time, 102 pompano, twenty-two mackerel and five smelt were laying around the wharf. This is the secret of numerous fish dinners today.

J. B. Sterns and wife will leave Thursday afternoon for an extended fishing and hunting trip into the mountains back of Delano. They will make the trip by auto.

A. M. Brown and wife and R. W. Hamlin and wife are also leaving on Thursday for a three-weeks' auto trip into Yosemite Valley. Trout fishing and hunting is the main object on the trip to and from Yosemite.

Splendid fishing reports are coming in from Oceanside. Yellowtin, sea bass, corbina, halibut and spotfin croakers are biting freely.

MOTORCYCLE RACER BREAKS HIS ARM.

[BY A. P. NIGHT WIRE.]

SAN JOSE (Cal.) June 21.—George Bentler, a motorcycle racer, suffered a broken arm this afternoon in a motorcycle race at the San Jose Driving Park. The accident happened as Bentler was slowing down after a race. Mrs. A. Haberdier, the first woman driver to compete here, won the three-mile handicap.

YACHTING NOTES.

BY E. D. SEWARD,
Secretary of South Coast Yacht Club.

MANY of the yachts of the South Coast Yacht Club joined in the "squadron cruise in local waters" last Sunday, the fleet, led by Commodore C. E. W. Hubbell, sailing for Brighton Beach about 11 o'block in the morning. With exceptionally light winds the short sail to Terminal was in fact a "ladies day cruise." The Mischief I let go her hook well inshore about noon and soon the fleet was at anchor and a large crowd in bathing. Many boatloads of bathers were taken inshore while the more venturesome ones swam from the yachts. Luncheon was served aboard and late in the afternoon the fleet returned to its anchorage after a short off-shore sail in a moderate westerly breeze.

Beside the Mischief I, with the commodore and a large party aboard, there were at anchor the auxiliary yawl Royal, with ex-Commodore D. H. Laubersheimer and a large number of guests; yawl Idler, ex-Commodore K. R. Bradley and party; yawl Trojan, Capt. Ellis W. Taylor and his usual two or three dozen lively young people; sloop Alert, Capt. Newell Logan and guests; sloop Myth, Vice-Commodore H. W. Mellen and wife; auxiliary sloop Seabird with the secretary and Mr. and Mrs. Killian, and the power cruiser Lillian C., with Rear-Commodore Ben P. Weston and guests.

Other yachts out were auxiliary yawl Arrow, Capt. A. G. Sepulveda, with twenty guests, on a trip to Portuguese Bend and to Long Beach for the finish of the Sunset Yacht Club race; sloop Wasp, Jeffers Bros., for a cruise to Catalina; yawl Seamore, Capt. H. B. Warren, for an off-shore cruise; sloop Shadow, Capt. Ronald Coulter; sloop La Jolla, Capt. A. L. Haller, and sloop Marie, Capt. J. Haller, for a cruise, and power cruiser Martin H. Bradshaw, Capt. Jerome H. Higman, to Catalina.

The racing sloop Vita was out of commission, a change in her mainsail having been ordered by her owner.

The racers Columbine and Siwash were off with the Sunset yacht Mischief II for a race to Lone Point.

Another racer will soon be in the game, the Detroit, recently purchased by William la Piont from Byron Erkenbrecher, having come off the ways Saturday after extensive repairs. She will soon be re-rigged and in commission, and another challenger for honors in S.C.Y. Club racing events.

Moguls After Chase.

(Continued from First Page.)

up without going into Association territory at all. Exempting the International League from the draft also was discussed and may be granted, although that is not a certainty."

President Farrell of the New York club and Lannin of the Red Sox were in conference with President Johnson today and were informed of the plans for dealing with the contract jumpers. Later Messrs. Johnson and Comiskey held a confab at the Sox park concerning Chase. It was stated that as soon as Chase could be located in Buffalo or elsewhere he would be requested to show the courts how he could play ball for one team while under contract to another.

VALESKA SURATT QUITS ORPHEUM.

DANSEUSE AND HER LEADING MAN QUARREL IN STAGE WHISPERS.

[BY DIRECT WIRE—EXCLUSIVE DISPATCH.]

SAN FRANCISCO BUREAU OF THE TIMES, June 22.—Valeska Suratt, the danseuse, severed her connections with the Orpheum Circuit tonight and the real reason for her action as whispered about in professional circles runs in this wise:

George Baldwin, leading man in "Black Crepe and Diamonds," in which Valeska Suratt has been the principal attraction, has been at outs with Miss Suratt for some time. There is a little love scene where the two clasp each other in their arms and are supposed to whisper sweet nothings. Saturday the two had a violent quarrel. Saturday night when the time came to say nice things sotto voce to each other, Valeska took occasion to vent her anger upon her partner. When the audience thought she was telling Baldwin how much she loved him it appears, as Baldwin tells the tale, that she was upbraiding him in an unprintable manner.

The result was that Baldwin quit the act today. Valeska followed suit. John Higgins, the tango expert accompanying them, announced he had sprained his ankle and the management took the number off its bill. Miss Suratt has left for Los Angeles.

TENNIS SHARKS IN DISTRICT TOURNEY.

[BY A. P. NIGHT WIRE.]

PHILADELPHIA, June 22.—Three of the best ten lawn tennis players in this country are entered in the Philadelphia district championship tournament which opens today on the courts of the Germantown Cricket Club. William J. Clothier, a former intercollegiate champion, and for many years rated among the topnotchers, will compete for the first time in several years.

R. Norris Williams II, winner of the State championship and a member of the Davis cup team last year, and Wallace F. Johnson, are also among the present entries.

BANGTAILS ARE TO MEET AT BROOKLYN

[BY A. P. NIGHT WIRE.]

NEW YORK, June 22.—The Brooklyn handicap, for years the spring feature of the Brooklyn Jockey Club at the Gravesend race track, will be run tomorrow at the Aqueduct course.

The needs of New York's growing population have caused the eclipse of Gravesend as a race track.

At least ten sterling performers will go to the post for the Brooklyn handicap, which is kept at its old distance of a mile and a quarter. The likely starters include Rock View, Buskin, Luke McLuke, Flying Fairy, Charlestonian, Thornhill and Lahore.

FEW ATHLETES TO COMPETE IN MEET.

[BY A. P. NIGHT WIRE.]

PARIS, June 22.—The International Olympic Congress today rejected a motion by Col. Robert M. Thompson of New York to allow in each track and field event twelve entries and six contests from each country. This was supported by all the American delegates and by Sweden.

The other countries objected because so large a number of entries and contestants would, they said, be too expensive for the smaller countries to send to the games.

Bennie Allen of Kansas City, Mo., who defended his pocket billiard title (pool) against Ray R. Pratt of San Francisco by a score of 600 to 149, Allen will play James Maturo of Denver in Kansas City on November 4, 5 and 6, next. Allen won the title from Alfred De Oro in New York last September, and at that time the Cuban said he would not challenge for the title again, but would be willing to play the champion an exhibition match of 600 balls for a side bet of $1000. Hollie Allen, father and manager of the champion, is about to challenge De Oro for such a match.

Northern Tennis Meet.

(Continued from First Page.)

ing set. Miss Irene Norman of San Francisco made a fine showing against the Coast champion, Mrs. Sarrita Wood in the preliminary round of the women's championship. She led at 40-15, 5-4 in the first set, but could not beat the steadiness of her opponent. This match brought forth the best tennis that has been seen in women's events for several years.

Following is the summary of today's play:

Men's championship singles—preliminary round: Bowie Detrick defeated Ben F. Nourse, 6-2, 6-1; Ed A. Costello defeated Willis Davis by default; Elia Fottrell defeated W. G. Knowlton, 8-6, 7-5; A. M. McCray defeated Harry H. Haight, 6-3, 6-0; H. V. D. Johns defeated D. M. Patterson by default; John C. Rohlfs defeated Marshall Evans, 6-2, 6-3; James H. Brackett defeated E. A. Klein by default; Carl R. Gardiner defeated Robert C. Van Vliet, Jr., 6-4, 6-2; George G. Finkenstedt defeated John Lewis by default; William Johnson defeated Leon Strauss by default; Clarence Griffin defeated Edwin M. Otis, 6-4, 10-8; Charles A. Stickney defeated E. V. Weller, 6-0, 6-2.

First round: Robert C. Miles beat James A. Code by default; Detrick beat Costello, 6-0, 6-0; Fottrell beat McCray, 5-7, 6-0, 6-3; Johns defeated Rohlfs, 6-2, 6-1; Gardiner defeated Brackett, 6-0, 6-3; Johnston defeated Finkenstedt, 6-0, 6-3; Griffin defeated Stickney, 6-2, 6-3; Roland Roberts defeated P. A. Parton, 6-0, 6-3.

Women's championship singles—Preliminary round: Mrs. Sarrita Wood defeated Miss Irene Norman, 7-5, 9-7; Miss Carmen Tarilton defeated Mrs. B. F. Cook by default; Miss Eleanor Tennant defeated Mrs. N. B. Scofield, 6-1, 6-1; Miss Anita Myers defeated Miss Stephen C. Maynard 6-2, 6-2.

First round: Mrs. H. A. Niemeyer defeated Miss Tarilton, 8-6, 6-1; Miss Tennant defeated Miss Myers, 6-4, 2-6, 6-2; Miss Helen Baker defeated Miss Marjorie Wale, 6-1, 7-5.

BILLIARD JOUST BRILLIANT START.

SEYMOUR WINS FIRST GAME IN MASTERLY STYLE—KIRKLAND GETS HIGH RUN.

Many prominent billiardists enjoyed last night's commencement of the Los Angeles championship three-cushion tournament at the Sultan parlors, when Arthur Seymour, pitted against George Kirkland, ran out fifty points in fifty-two innings, holding an average of one point per round up to the forty-seventh, and scoring the game by 50 points to 36.

Fresh from his pocket-billiard match with Gillette, Kirkland hardly found his true form with the larger balls, but made high run of six, and in other respects showed a style which bodes trouble for his opponents later in the tourney. The pocket champion's shots were all faultlessly planned, seeming to fail largely through lack of speed control, which resulted in Seymour's gathering runs from positions played for safety.

Runs of five points were made by both men, evoking spontaneous applause because of the fine execution involved. Only one scratch shot occurred during the contest, going to Seymour on a kiss.

Kirkland presented Seymour three points by misses, Seymour returning the compliment on two occasions.

Seymour's performance in this game may be better appreciated when it is recalled that Loyd Jevne excelled it but twice during two tours of the State, both games being played in this city. Tom Hueston, another ex-champion of the world, did not equal it in a series of games played here some weeks ago.

This auspicious start augurs well for the two weeks' tourney, in which both afternoon and evening games are to be played daily until the finish, excepting only Saturdays and Sundays.

E. B. Morse essays his first professional game at 2 o'clock today, his opponent being Byron Gillette, the doughty champion of many a field.

Tonight Jack Bayne and George Ranks cross cues, the ex-pocket champion doubtless being destined to find a hard antagonist in the irrepressible youngster, Bayne.

Ample seating room is provided by Brunswick-Balke-Collender Company, donors of the trophy under contention.

JACK BRITTON TO FIGHT BALDWIN.

[BY DIRECT WIRE—EXCLUSIVE DISPATCH.]

CHICAGO BUREAU OF THE TIMES, June 22.—Jack Britton, Chicago lightweight, signed today for a twelve-round bout with Matty Baldwin in a Boston ring June 30. Both fighters have agreed to make 133 pounds at 3 o'clock. "Silent" Dan Morgan, Britton's pilot, completed the arrangements.

Joe Mandot, the New Orleans baker boy, was also matched with Johnny Dundee for a ten-round session in Mandot's home town the evening of July 5. A tentative match is hanging fire between Johnny Griffith and Jack Britton at Canton, O.

Federal League.

(Continued from Second Page.)

by 1. Struck out—By Finneran, 2; by Mollis, 2; by Ford, 1. Sacrifice hit—Krapp. Two-base hits—Mollis. Three-base hits—Krapp, Sullivan. Double play—Hammond to Lafayette to Cutz. Passed ball—Nolan. Left on bases—Kraft, 4; Pittsburgh, 11. Hit by pitcher—By Finneran, Campbell. Umpires—Dunn and Mason. Time of game—1h. 55m.

RALLY IN EIGHTH BEATS BALTIMORE.

[BY A. P. NIGHT WIRE.]

ST. LOUIS, June 22.—A base on balls, a triple by Bridwell and a couple of singles, aided by errors of Baltimore, gave St. Louis three runs in the fifth inning of today's game and resulted in the locals' victory over the visitors by a score of 3 to 1. Score:

ST. LOUIS.

	A.	R.	B.	S.H.	P.O.	A.	E.
Maranon, 2b	4	0	0	0	3	4	1
Hoblitzell, 1b	4	0	0	0	9	0	0
W. Miller, rf	4	0	0	0	1	0	0
Konnick, cf	4	0	1	0	1	0	0
Drake, lf	4	0	1	0	2	0	0
Miller, 3b	3	0	0	0	1	2	0
Bridwell, ss	3	1	1	0	1	3	0
Simon, c	3	0	0	0	4	0	0
Brown, p	3	0	0	0	0	2	0
Totals	31	1	3	0	27	15	1

BALTIMORE.

	A.	R.	B.	S.H.	P.O.	A.	E.
Duncan, cf	3	0	0	0	1	0	0
Shean, lf	4	0	0	0	1	0	0
Dunn, rf	4	0	0	0	1	0	0
Swacina, 1b	4	0	0	0	9	0	0
Walsh, 2b	4	0	0	0	2	3	0
Shafer, 2b	4	0	0	0	1	3	0
Dooin, c	4	0	0	0	4	0	0
Russell, c	0	0	0	0	1	0	0
Krapp, p	3	0	0	0	0	1	0
Conley, p	0	0	0	0	0	0	0
Simmons, x	1	0	0	0	0	0	0
Pfeffinger, xx	1	0	0	0	0	0	0
Lobert, xxx	1	0	0	0	0	0	0
Totals	33	1	1	0	24	7	0

x—Batted for Krapp in seventh.
xx—Batted for Conley in ninth.
xxx—Ran for Russell in ninth.

SCORE BY INNINGS.

St. Louis	0	0	0	0	3	0	0	0	0
Baltimore	0	0	0	0	0	0	0	0	1

SUMMARY.

Pitching record—Of Krapp, 6 hits, 3 runs, in 8 innings; of Conley, 1 hit, 0 runs, in 1 inning; of Brown, 7 hits, 1 run, in 9 innings. Three-base hits—Bridwell. Double plays—Shafer to Walsh; Bridwell to Maranon to Hoblitzell. Bases on balls—Off Brown, 3; Krapp, 2; Conley, 2. Hit by pitched ball—Walsh. Passed ball—Simon. Wild pitches—Brown, Krapp. Time of game—1h. 45m. Umpires—Anderson and Van Sickle.

LENNOX MAKES TWO HOME RUN DRIVES.

[BY A. P. NIGHT WIRE.]

KANSAS CITY, June 22.—Two home runs today by Third Baseman Lennox helped Pittsburgh to a 5 to 4 victory over Kansas City. Score:

PITTSBURGH.

	A.	R.	B.	S.H.	P.O.	A.	E.
Menosky, cf	3	1	0	0	2	0	0
Mattis, 2b	3	1	0	0	2	3	1
Coulson, c	4	0	0	0	3	0	0
Oakes, rf	4	0	0	0	1	0	0
Lennox, 3b	4	2	2	1	4	4	0
Shaller, 1b	4	0	0	0	12	1	0
Holly, ss	4	0	0	1	0	2	0
Lewis, 2b	3	0	0	1	2	3	1
Hertz, c	3	0	1	0	5	0	0
Dickson, p	4	0	1	0	0	1	0
Totals	35	5	7	27	14	3	

KANSAS CITY.

	A.	R.	B.	S.H.	P.O.	A.	E.
Chadbourne, lf	3	0	0	0	1	0	0
Gilmore, rf	3	0	1	0	1	0	0
Kenworthy, 2b	4	1	1	0	2	3	0
Easterly, cf	4	0	0	0	1	0	0
Fleming, 3b, 1b	4	0	0	0	1	2	0
Krueger, cf	4	0	0	0	1	0	0
Goodwin, ss	4	0	0	0	2	4	0
Stovall, 1b	4	2	1	0	11	0	0
Darlington, 2b	3	0	0	0	0	0	0
Cullop, p	1	0	0	0	0	1	0
Coles,	0	0	0	0	0	0	0
Stone, p	0	0	0	0	0	0	0
Brown, xx	1	0	0	0	0	0	0
Harris, p	0	0	0	0	1	0	0
Totals	37	4	11	27	15	2	

x—Batted for Cullop in sixth.
xx—Batted for Stone in eighth.

SCORE BY INNINGS.

Pittsburgh	1	2	0	1	0	0	1	0	5
Kansas City	0	0	0	0	0	0	3	1	4

SUMMARY.

Sacrifice hits—Coulson, Kenworthy. Two-base hits—Kenworthy, Easterly, Stovall. Home runs—Lennox, 2. Double play—Lennox to Berry to Lennox. Hits—Off Cullop, 4 in 6 innings; of Stone, 3 in 2; of Harris, none in 1. Struck out—By Cullop, 2; by Dickson, 1; by Stone, 1. Bases on balls—Of Dickson, 2; of Stone, 2. Hit by pitched ball—Mattis. Passed ball—Berry. Wild pitches—Dickson, Cullop. Umpires—McCormick and Conelon. Attendance, 800.

BUFFALO'S ERRORS WIN FOR CHICAGO.

[BY A. P. NIGHT WIRE.]

CHICAGO, June 22.—Buffalo's errors helped out a seventh-inning rally and gave Chicago today's Federal League game, 4 to 3. Buffalo batted McGuire out of the box in the first inning, but was unable to score on Fisk or Hendrix. Score:

CHICAGO.

	A.	R.	B.	S.H.	P.O.	A.	E.
Zeider, 3b	4	0	1	2	0	0	0
Flack, lf	4	0	1	2	0	0	0
Tinker, ss	3	1	0	0	2	3	0
Wilson, c	3	0	0	0	3	1	0
Block, c	1	0	0	0	1	0	0
Swilling, cf	4	0	0	0	2	0	0
Wickland, rf	4	0	0	0	3	0	0
Beck, 1b	3	0	1	0	9	1	0
Farrell, 2b	3	0	0	0	3	4	0
McGuire, p	0	0	0	0	0	0	0
Fisk, p	0	0	0	0	0	2	0
Hendrix, p	0	1	0	0	0	0	0
Totals	30	4	9	27	13	2	

BUFFALO.

	A.	R.	B.	S.H.	P.O.	A.	E.
Delahanty, lf	4	1	1	3	1	0	0
Agler, 1b	4	1	1	0	8	0	0
Lowden, ss	4	0	1	2	2	3	0
Hanford, cf	3	0	1	1	3	0	0
Rooe, rf	4	0	0	0	1	0	0
Bowser, 2b	4	0	0	0	2	3	1
Smith, 2b	3	0	0	1	2	2	0
Young, x	1	0	0	0	0	0	0
Blair, c	3	0	0	0	3	1	0
Lavigne, xx	1	0	0	0	0	0	0
Krapp, p	1	0	0	0	0	1	0
Anderson, xxx	1	0	0	0	0	0	0
Totals	35	3	7	24	15	3	

x—Batted for Smith in ninth.
xx—Batted for Blair in ninth.
xxx—Batted for Krapp in ninth.

SCORE BY INNINGS.

Chicago	0	0	0	0	0	0	4	0	4
Buffalo	1	0	0	0	0	0	0	2	3

SUMMARY.

Hits—Of McGuire, 3 in first inning, no one out; of Fisk, 4 in 7. Wild pitch—Krapp. Stolen bases—Rooe. Time of game—1h. 50m. Two-base hits—Agler, Beck, Wilson, Zeider. Struck out—By Fisk, 2; by Krapp, 2. Bases on balls—Of Fisk, 2; of Krapp, 4. Sacrifice hit—Swilling. Umpires—Brennan and Cusack.

The method of training for the 1916 Olympiad to be held in Berlin, adopted by England, Germany and Sweden, merits the strictest attention from other nations intending to compete. Proficiency badges and diplomas are given to athletes who pass a test in nine branches of sport. For a candidate to obtain a badge or diploma he must record a standard performance in five of the nine groups. He makes his choice from the following: Running, field events, boxing, cycling, fencing, gymnastics, with or without apparatus, shooting, swimming or wrestling.

Coach Pooch Donovan of Harvard University is of the opinion that no athlete should be required to run two hard races on the same day, especially in a meet like the eastern intercollegiates. It is expecting too much of an athlete to run two races in one afternoon, claims Donovan. Nowadays, the class is getting so high that a runner tackling two such events is apt to work serious injury to himself.

The English royal Henley regatta authorities now have affiliation agreements with the American Rowing Association, which annually conducts a regatta over the Henley mile and 550 yards' course on the Schuylkill River, Philadelphia, in May, and also have made recent agreements with New South Wales, Tasmania, Belgium, France, Holland, Hungary, Italy and Russia.

-your hosiery

"838" hosiery 25c
"555" silk 50c hosiery
ONYX hosiery
McCallum hosiery

—the home of Hart Schaffner & Marx $18 to $40 good clothes

MANY folks on the hot poultice pavements of summer's days are troubled with foot discomforts.

—shoes become stifling tight, soles and heels blister, and often the foot is found stained with the dye of the hosiery.

This is due to three things:

—improper, cheap, overdyeing of hosiery yarns.

—a wrong weaving of poor yarns.

—shapeless hosiery, untrue to fit.

You will never suffer from foot trouble because of hosiery you buy at "the Store with a Conscience," because experts who know how fit you properly.

Clock points to 4—"click" snaps your key in the desk—down to the breeze-fanned, salt-spiced shore—breast-high into the booming surf—splash!—sputter!—spout!

Up again, down again—in again, out again—back to your bath "cubby"—rubbed to a pink glow—into cool, light, skin-soft B.V.D.—"Great!"

A wood-chopper's dinner "for yours!"

By the way, remember that not all Athletic Underwear is B. V. D. On every B. V. D. Undergarment is sewed

This Red Woven Label

MADE FOR THE B.V.D. BEST RETAIL TRADE

B.V.D. Cool Cut Undershirts and Knee Length Drawers, 50c, 75c, $1.00 and $1.50 the Garment.

B.V.D. Union Suits (Pat. U. S. A. 4/28/07) $1.00, $1.50, $2.00, $3.00 and $5.00 the Suit.

(Trade Mark Reg. U. S. Pat. Off. and Foreign Countries)

The B.V.D. Company, New York.

Go Mountain Climbing this summer in the heart of the Canadian Rockies, where the supreme conception of the Master Architect is worked out in cliff, crag, canyon, mountain peak, smiling valley, sparkling lake and eternal snow.

At Lake Louise, Field and Glacier there are real Swiss Guides to be had. Or else you can ride, drive or motor boat, returning each day to hotel accomodations that are perfect at moderate cost. Take the

Canadian Pacific Railway

It is the only road going through the heart of the Canadian Rockies.

Everything Canadian Pacific Standard—None Better!

For further particulars call or write for Booklet No. 800

A. A. Pollock, Gen. Agt. Pass. Dept., 605 So. Spring St., Los Angeles, Cal.

CANADIAN PACIFIC

Amherst College, one of the small New England colleges, has set apart a field devoted to the exclusive use of students not qualified for a place on a varsity team. It is a forty-acre tract of land, costing $75,000, which will be used by students who do not aspire to fame and glory. It will afford space for lawn tennis courts, baseball fields, football, soccer and lacrosse games. A quarter mile straightaway running track, as well as a circular cinder path will be constructed and a mile cross-country course provision will also be made for winter sports, such as coasting and ski-ing.

He's Gone To Oregon

New $700.00 Player Pianos, now $350.00. Terms and free music rolls.

A. G. BARNES, Ellers Music Co., 344 So. Broadway.

Transcontinental.

UPHOLDS TITLE TO OIL LANDS.

...ands to Railways Must Stay Put, Court Decides.

...ion of the Highest Judiciary in a Hard-Fought Case.

...d Against Southern Pacific Still an Open Issue.

[BY A. P. NIGHT WIRE.]

...WASHINGTON, June 22.—Title of ...transcontinental railroads to some ...,000,000 petroleum land ... against other private claimants, was ...ided today by the Supreme Court ...a test suit brought by Edmund ...ers of California, as against the ...thern Pacific Railway Company. ...At the same time Justice Vandeventer, for the court, stated that ...ently the government's right to ...est the railroads' title for fraud ...ould had expired in 1909 or 1911. ...was made plain, however, that the ...ity of the government were not ...olved in the case before the court. ...Of itself, was no mention of the ...ts on brought by the government ...inst the Southern Pacific to re... the very lands in question. Gov...ment officials after the decision ...d they would continue to press ...ir suit.

...Since the government began to ...ue leads to transcontinental rail... in 1866, every patent issued to ...ds has contained a reservation ...question, to the effect that lands ...the patent found later to be min... lands should not pass to the ...ntee. Such a reservation was ...luded in the patents issued to ...e Southern Pacific for California ...ds in later years found to be rich ...d, pushing off wells. Burke ...d the lands did not pass to the ...road and sought to enter it as ...ral lands.

...The court held that the Land Of... officials could not perform their ...ies imposed upon them by Con... in of not patenting mineral lands, ...ously inserting the reservation ...exception. It held the officials ...re bound to determine whether the ...ds were mineral before issuing ...patent, and that the patents were ...ng unless procured by fraud or ...stake.

...Justice Vandeventer stated that the ...ds were issued in 1896, and ap... the government had not ...ided to set up any claim of ...d in obtaining them before this ...although the railroad had pro... as an affidavit that the lands ...e not mineral. Therefore, he ...d, seemingly the right to make ...e stuck had expired in 1909 or ...

...In every case before this court," ...ce Vandeventer, "we have ...d that where the law says that ...mineral or homestead lands are ...granted by the land officials, ...officials must do their duty of as... ...ining whether that land came ...the law and that they could ...perform their duty by inserting ...ence that the land should not ...found later not to be within ...

...It was precisely the contention ...attorneys for the railroads. ...Justice Vandeventer pointed out ...the land patents granted to ...since 1866 contained a ...declaring the land should not ...from the government if later it ...to contain minerals.

...Let us see what this would mean ...the case of the Northern Pacific," ...d. "The Northern Pacific got ...alternate section of land in a ...ceilly wide strip from Duluth to ...Puget. Should these clauses be ...with the question would arise ...whether those who long ago ...from the railroad and ...ranches and towns on ...had any rights."

...The company contended evidence ...not be presented at this day ...that the lands were mineral, ...that the issuance of the patents ...conclusive proof that they were ...It also argued that the excep... ...void.

...Justice Vandeventer held that a ...statute made it the duty of ...Secretary of the Interior to ...whether the lands were of the ...for which a patent could be ...

STRONGER TONE OF ASSOCIATED.

...Affected by the favorable de... ...in the Southern Pacific oil ...sale, stock of Associated Oil, a ...ary of the railroad company, ...day showed a stronger tone. ...was small, but nevertheless ...the better sentiment re... ...the stock, as a result of the ...The company owns consid... ...land in the valley fields which ...or less affected by the de... ...the Kern Trading and Oil ...another subsidiary of the ...Pacific, but whose stock is ...held, owns a large amount of ...involved in the suit just de... ...However, there still remains ...phase of the fight between ...and the government, to ...directly affecting the South... ...subsidiaries, the decision ...to have an important ...on other pending legislation ...withdrawal cases. Disappoint... ...also from the fact that no ...was given in the Midwest ...which would determine once ...the position of the com... ...is wise favor Federal Judge ...recently decreed, for the ...would then have no ...to appeal the case.

...decision in the pipe-line cases ...makes them common car... ...will probably result in a ...pipe line to secure a per... ...to prevent the ap... ...of the State law, recently ...to make California lines ...carriers.

...result of these decisions the ...of the oil situation has ...to some extent; and the ...bill, would place mat... ...in better shape than they ...in for many years.

...Leads on Block List.

[BY A. P. DAY WIRE.]

...BOSTON, June 23.—The Su... ...Court today affirmed the de... ...New York Federal Court ...organizations of Eastern ...lumber dealers had vio... ...Sherman anti-trust law by ...among their members ...of wholesalers who sold ...to big consumers.

...28, 1914.—[PART III.]

...NY folks on the hot
...oultice pavements of
...mmer's days are trou-
...h foot discomforts.
...become stifling tight,
...l heels blister, and often
...is found stained with the
...he hosiery.
...s due to three things:
...roper, cheap, overdyeing
...ry yarns.
...rong weaving of poor

...peless hosiery, untrue in
...fit.
You will never suffer from foot trouble because of hosiery you buy at "the Store with a Conscience," because experts who know how fit you properly.

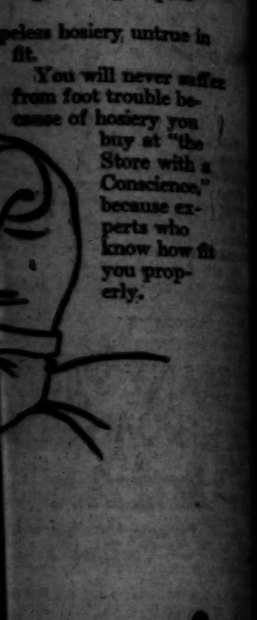

...rwood

...x $18 to $40 good clothe...

Higher and Still Higher!

Go Mountain Climbing this ...mmer in the heart of the Canadian Rockies, where a ...preme conception of the ...asser Architect is worked out ...n cliff, crag, canyon, mountain ...esk, smiling valley, sparkling ...ds and eternal snow.

At Lake Louise, Field and Glacier there are real Swiss Guides to be had. Or else you can ride, drive or motor-boat, returning each day to hotel accomodations that are palatial at moderate cost. Take the

Canadian Pacific Railway

It is the only road going through the heart of the Canadian Rockies.

...verything Canadian Pacific ...ndered— ...me Better!

...r further particulars call or write for Booklet No. 500 A. Pattee, Gen. Agt. Pass. Dept., 101 Spring St., Los Angeles.

...ransoontinental.

...OLDS TITLE TO OIL LANDS.

...to Railways Must Stay Pat, Court Decides.

...of the Highest Judiciary in a Hard-Fought Case.

...Against Southern Pacific Still an Open Issue.

[BY A. P. NIGHT WIRE.]

...HINGTON, June 22.—Title of ...ment railroads to some ...petroleum land as ...other private claimants, was ...day by the Supreme Court ...suit brought by Edmund ...of California, as against the ...Pacific Railway Company. ...same time Justice Vande... ...for the court, stated that ...the government's right to ...railroads' title for fraud ...had expired in 1900 or 1901. ...ourt, however, that the ...of the government were not ...in the case before the court, ...was no mention of the re... ...brought by the government ...Southern Pacific to re... ...lands in question. Gov... ...claims after the decision ...they would continue to press ...

...the government began to ...made to transcontinental rail... ...1864, every patent issued to ...by contained a reservation, ...to the effect that lands ...found later to be min... ...should not pass to the ...fact a reservation was ...to the patents issued to ...Pacific for California's ...years found to be rich ...of wells. Burke ...lands did not pass to the ...sought to enter it as ...

...held that the Land Of... ...could not perform their ...upon them by Con... ...granting mineral lands, ...granting the reservation ...It held the officials ...to determine whether the ...mineral before issuing ...that the patents were ...procured by fraud or ...

...Vandeventer stated that the ...issued in 1896, and up... ...government had not ...to set up any claim of ...claiming them before that ...though the railroad had pro... ...to show that the lands ...non-mineral. Therefore, he ...that the right to make ...had expired in 1900 or ...

...case before this court," ...Vandeventer, "we have ...where the law says that ...mineral or homestead lands are ...entered by the land officials, ...must do their duty of as... ...whether that land came ...the law and that they could ...their duty by inserting ...that the land should not ...and later not to be within ...

...precisely the contention ...efore for the railroads. ...Vandeventer pointed out ...land patents granted to ...prior to 1866 contained a ...reserving the land should not ...the government if later it ...to contain minerals. ...see what this would mean ...of the Northern Pacific," ...the Northern Pacific got ...section of land in a ...wide strip from Duluth to ...should these clauses be ...the question would arise ...under those who long ago ...from the railroad and cre... ...ranches and towns on ...land rights."

...Vandeventer contended evidence ...to be presented at this day ...that lands were mineral, ...existence of the patents ...proof that they were ...proved that the excep... ...void.

...Vandeventer held that a ...decide made it the duty of ...of the Interior to in... ...the lands were of the ...which a patent could be ...

...NGER TONE OF ASSOCIATED.

...by the favorable de... ...Southern Pacific oil ...of Associated Oil, a ...of the railroad company, ...showed a stronger tone. ...was small, but nevertheless ...better sentiment re... ...stock, as a result of the ...company owns consid... ...in the valley fields which ...be affected by the de... ...Kern Trading and Oil ...another subsidiary of the ...Pacific, but whose stock is ...owns a large amount of ...held in the suit just de... ...there still remains ...of the fight between ...and the government, to ...

...among affecting the South... ...companies, the decision ...to have an important ...on other pending legislation ...cases. Disappoint... ...arose from the fact that no ...was given in the Midwest ...which would determine once ...the positions of the com... ...favor Federal Judge ...severely decreed, for the ...it would then have no ...over the case.

...In the pipe-line case ...claims them common car... ...probably result in a ...in the case of the ...pipe line to secure a per... ...to prevent the ap... ...State law, recently ...to make California lines ...

...of these decisions the ...the oil situation has ...to some extent, and the ...of the "remedial" oil ...would place mat... ...better shape than they ...for many years.

...on Black Hat.

...[BY A. P. DAY WIRE.]

...HINGTON, June 22.—The Su... ...Court today affirmed the ...ment of the Kentucky Court of Ap... ...peal, which held that the common... ...wealth had jurisdiction to proceed ...against the International Harvester ...Company for violating the local anti... ...trust law, although the company ...claimed to have no place of business ...in Kentucky.

NO DAMAGES ON A PASS.

[BY A. P. NIGHT WIRE.]

WASHINGTON, June 22.—Railroads are not liable for injury to interstate employees or members of their families riding on passes which contain stipulations that the passenger assumes all risk while being so transported. The Supreme Court today so decided, and held that a pass is not to be regarded as part of the compensation for which the employee works, but is in reality free and subject to any conditions the railroad may impose.

Valid.

STANDARD OIL LOSES FIGHT.

INTERSTATE PIPE LINES CALLED COMMON CARRIERS.

Supreme Court Upholds Amendment to the Hepburn Rate Law and Transportation of the Liquid Mineral Is Put Under the Authority of the Commerce Commission.

[BY A. P. NIGHT WIRE.]

WASHINGTON, June 22.—Standard Oil lost its vigorously-waged fight against government regulation of its pipe lines today when the Supreme Court upheld the validity of the amendment to the Hepburn rate law, which declared oil pipe lines across State lines common carriers subject to the authority of the Interstate Commerce Commission.

The court exempted from the operation of the act the Uncle Sam Oil Company, an independent. Chief Justice White and Justice McKenna dissented from this action.

Justice McKenna also vigorously attacked the constitutionality of the act.

Justice Holmes pointed out, in announcing the majority's conclusion, that the act was passed to relieve the country from monopoly of the Standard Oil Company and the mere fact that the Standard's pipe lines owned all the oil it transported did not take it out of the class of common carriers. He explained that in effect the Standard was carrying the oil of other producers, even if it did force them as a condition of the transportation to sell the oil to it. Congress, the court declared, had the power to make corporations that were common carriers in fact become so in form.

As to the Uncle Sam Company, Justice Holmes said the company had a refinery in Kansas and oil wells in Oklahoma with a connecting pipe line used solely to conduct oil from its own wells to its own refinery.

"It would be a perversion of language, considering the sense in which it is used in the statute," he added, "to say that a man was engaged in the transportation of water whenever he pumped a pail of water from his well to his house."

Justice McKenna insisted that the exemption of the Uncle Sam company left the way open for the Standard to avoid the operation of the law. He asked if the Standard's lines would not be exempted, just as the Uncle Sam's if the Standard ceased to purchase oil. "What, then," he inquired, "would become of the independent producer?"

The pipe line companies, Justice McKenna held, "had done nothing outside of the exercise of the rights which all property owners possessed, namely, to use their own property exclusively for themselves."

VOWS OF POVERTY VALID.

Supreme Court Reverses Minnesota Decision Affecting Title to Property of Many Catholic Orders.

[BY A. P. NIGHT WIRE.]

WASHINGTON, June 22.—Doubt cast upon the legal validity of vows to poverty in many Catholic orders was removed today by the Supreme Court reversing the decision of the Eighth United States Circuit Court of Appeal.

The lower court, sitting in Minnesota, held the vows void as against public policy on the ground that they did not permit a person making them ever to withdraw from the order. The Supreme Court today, speaking through Justice Hughes, announced that the lower court had fallen into error by not distinguishing between the religious and civil nature of the vows. It was pointed out a person was permitted under the organization of the orders to withdraw civilly, although his withdrawal in a religious sense was a matter of conscience.

The case arose in the settlement of the estate of Father Augustin Wirth, in charge of a church at Springfield, Minn., at the time of his death. Relatives claimed property in his possession at the time of his death, despite his vow.

In the presentation of the case it was stated that the decision of the court below, if sustained, would throw in doubt the title to millions of dollars' worth of property now held by religious orders.

CUBAN SUGAR DIFFERENTIAL.

Supreme Court Refuses to Stop Allowance Made by Treasury Department and Opposed by Louisiana.

[BY A. P. NIGHT WIRE.]

WASHINGTON, June 22.—The Supreme Court declined today to issue an injunction restraining the Treasury Department from granting Cuban sugar the 20 per cent. differential provided by treaty, in addition to the new reduced rates of the tariff law.

The merits of the case, brought by the State of Louisiana, were not passed upon, however, and action in the Customs Court was not precluded by the decision.

Louisiana, as a planter of sugar cane on its convict farm, sought the injunction. The State's Attorney contended that the 20 per cent. reduction in sugar rates, which became effective in March under the Underwood law, wiped out the differential. Atty.-Gen. McReynolds advised Secretary McAdoo that the differential provided by the Cuban reciprocity treaty still prevailed despite the reduction.

The Supreme Court did not pass upon that, but declined the injunction on the ground that the power of the Secretary of the Treasury was discretionary and not ministerial, and that it would not instruct him to proceed.

Kentucky and Harvester "Trust."

[BY A. P. DAY WIRE.]

WASHINGTON, June 22.—On a question of jurisdiction solely, the Supreme Court today affirmed the judgment of the Kentucky Court of Appeal, which held that the commonwealth had jurisdiction to proceed against the International Harvester Company for violating the local anti-trust law, although the company claimed to have no place of business in Kentucky.

Clarified.

HOW DECISION AFFECTS ESPEE.

COMPANY'S COUNSEL THINKS IT ENDS MANY SUITS.

Attorney Lewers at San Francisco States There Is Only One Action Against the Railroad Which Is Not Affected by the Supreme Court's Ruling.

[BY A. P. NIGHT WIRE.]

SAN FRANCISCO, June 22.—In a statement on the Supreme Court's oil land decision, issued tonight, C. R. Lewers, the Southern Pacific Company's counsel, who has handled the railroad side of the various oil land cases, said:

"The practical effect of the decision is this:

"A patent to a railroad company is a declaration by the government that the lands described in the patent are non-mineral and this declaration cannot be questioned by any one except the government, even though the minerals were known to exist in the land at the date of the patent.

"The government may bring suit to cancel such a patent for fraud or error in its issuance, provided this suit is brought within the period fixed by the statute of limitations. If the statute of limitations has expired, as it has in the present case, the title of the railroad company is unassailable.

"The government may perhaps now raise the contention that the statute of limitations did not run, because the lands were obtained by fraud and because this fraud was concealed until recently.

"I do not believe that this contention can be sustained. In the first place, it is impossible to prove that the lands were obtained by fraud, because, at the time they were patented, it was not dreamed that oil could be found in them.

"In short, there was no fraud and there was no concealment.

"In the next place, the statute of limitations of 1896 fixes a definite time, beyond which suit shall not be brought, questioning titles. The purpose of the statute was to make government titles secure.

"I think that the decision rendered by the Supreme Court today practically puts an end to the government litigation affecting our lands at Coalinga and also to the recent suit brought to set aside our title to lands in the Midway Oil district.

"There is but one government suit now pending against the railway company concerning these oil lands, which is not affected by this decision of the Supreme Court. This is the suit brought in 1910 to cancel the patent to about 6000 acres of land in the Elk Hills and Kern county, which were patented to the railroad in 1904. The suit was brought within the period of the statute of limitations, and is a direct attack on the ground that the patent was obtained by fraud."

ALLEGES FRAUD IN LAND GRANTS.

[BY A. P. NIGHT WIRE.]

SAN FRANCISCO, June 22.—E. J. Justice, special assistant to the United States Attorney-General, who is prosecuting the government's suits to recover oil lands patented to the Southern Pacific, said tonight:

"The questions of the application of the statute of limitations and of whether the patents were obtained by fraud on the part of the railroad company, upon which the pending suits in part hang, were not decided by the Supreme Court today, because they were not presented and argued in the Burke case. The court does not know what the government's contentions will be upon these points, because it has heard no arguments as yet.

"In the cases now before the Federal Courts, it is our contention that the patents were obtained through fraud and on that point we intend to prosecute our suits.

"As I have not seen the text of the decision handed down today, I cannot discuss its effect intelligently beyond those points which I know were not involved, but it was no surprise to the government that Burke lost his suit. The government has taken the position right along that Burke could not recover, as even if the exception clause had been held valid, it would not establish any right on Burke's part to the land until it had been opened to entry.

"But while the result of this action was not unexpected, I am free to admit that I was surprised at some of the grounds on which the decision was based. I had expected the court to hold the exception clause in the patents to be valid."

The Burke case was in the nature of a test case, and there were hundreds of other suits based on the same points of law, which were waiting on the outcome of this action.

Of the government's suits against the Southern Pacific, the Coalinga case is the most advanced. It was submitted to Judge M. T. Dooling in the United States District Court May 15 on argument and is awaiting his decision. The Elk Hills case is virtually ready for argument, and counsel will be heard in the United States District Court probably within the next sixty days. The Midway case was filed in the United States District Court for Southern California last week and probably will be on the calendar for the taking of evidence within the next two months. In this last suit 50,000 acres of land are involved.

FARMERS' POOL ILLEGAL.

The Supreme Court Annuls Kentucky Statute Legalizing the Combination of Farmers.

[BY A. P. DAY WIRE.]

WASHINGTON, June 22.—The Kentucky statute making it legal for farmers to pool their tobacco was today annulled as unconstitutional by the Supreme Court.

In substance the court found that as a result of the passage of the tobacco-pooling act the Kentucky State courts held that the trust law of the State was that any combination was legal that did not enhance or depress prices above or below real value.

The court held it was beyond human ingenuity to determine what was "real value" of an article under imaginary conditions.

Taft Withdrawal Order.

[BY A. P. DAY WIRE.]

WASHINGTON, June 22.—The Supreme Court today recessed until next October without announcing decisions in the Taft withdrawal oil-land case, the Grand Father Clause cases, the Nashville Grand reshipping case and several other cases.

Honolulu Excursions!

Specially conducted parties visiting all the points of interest in the Islands, now being organized. A splendid vacation. A wonderful sight-seeing trip. Walter A. Armstrong, 218 Van Nuys Bldg., Los Angeles. Main 4804.—P1078.

THE OIL LANDS DECISION.

Chairman Kruttschnitt Believes Numerous Other Suits Against Espee Should Be Dropped.

[BY A. P. NIGHT WIRE.]

NEW YORK, June 22.—Julius Kruttschnitt, chairman of the Southern Pacific Company, said today of the Supreme Court decision in the oil lands case:

"In the opinion of our counsel, it sets forth principles which should to a very large extent do away with the numerous other suits which are now pending in the courts regarding other oil properties in California.

"It takes the sting out of the government suit against the Southern Pacific, leaving but one contention against the company, namely, fraud in obtaining title to the lands, and the government will have to prove such contention."

BLAMES KEEPER OF HUNGRY LIONS.

FIANCEE OF THEIR VICTIM SAYS M'CORD SHOULD HAVE ENTERED CAGE.

[BY A. P. NIGHT WIRE.]

CHICAGO, June 22.—The death of Emerson Dietrich, killed by lions here yesterday when he entered their cage, was accidental, according to a Coroner's verdict today.

Miss Adgie Castillo, a vaudeville performer, who used the lions in her act, and who was engaged to marry Dietrich, her manager, asserted George McCord, the keeper, should have entered the cage when the attack was made.

When she was asked if McCord was jealous of Dietrich she answered: "No such thing; there was no possibility of it."

McCord frankly admitted that he and Dietrich quarreled frequently.

FOR THE WORLD'S PEACE.

Secretary of Carnegie Union Announces a Church Council in Switzerland to Be Held in August.

[BY A. P. NIGHT WIRE.]

NEW YORK, June 22.—Plans for a world church peace council to be held in Constance, Switzerland, on August 2 and to continue for four days, the first event of its kind in history, were announced last night by Dr. Frederick Lynch, secretary of the Church Peace Union, founded by Andrew Carnegie in February with an endowment of $2,000,000.

On the same days in Liege, Belgium, a peace conference of Catholics has been arranged under the leadership of Count Albert Apponyi, the Hungarian statesman and peace advocate. Both meetings will be under the auspices of the Carnegie union.

According to the arrangements, only members of the Protestant denominations will participate in the conference at Constance.

MISS HAVEMEYER ENGAGED.

Earl of Euston Wins the Heart and Hand of the Daughter of the American Sugar Man.

[BY A. P. DAY WIRE.]

NEW YORK, June 22.—Advices from London announce the engagement of Miss Edythe Havemeyer, daughter of the late Henry Havemeyer of New York, and the Earl of Euston. The Earl, who was born in 1858, is the heir of the Duke of Grafton, who is 93 years of age.

Miss Edythe Havemeyer has made England her home for some years. In 1905, at the age of 22, she caused something of a social stir by announcing her independence and breaking away from family ties. She had been living with her married sister in Dunbartonshire, Scotland. She went to London and fitted up her own home, where she has since been living with a chaperone.

AD CLUBS CONVENE.

About Two Thousand Delegates Attend First Session in Toronto With San Francisco Man Presiding.

[BY A. P. NIGHT WIRE.]

TORONTO (Ont.) June 22.—President Woodhead of San Francisco opened the convention of the Associated Advertising Clubs of America here today. There are about 4000 delegates in attendance, although only about 2000 attended the opening. Business sessions will begin tomorrow. The chief candidates for next year's convention are San Francisco and Chicago.

Today the city was flooded with special editions of a San Francisco newspaper urging the convention to come there.

KING GEORGE'S BIRTHDAY.

President Wilson Sends Congratulations to the British Monarch from Himself and the American People.

[BY A. P. NIGHT WIRE.]

WASHINGTON, June 22.—President Wilson, in recognition of the official celebration of the birthday of King George today, sent this congratulatory telegram to the British monarch:

"I beg of Your Majesty to accept my hearty felicitations on this birthday anniversary and my best wishes for your continued happiness and well being, and at the same time I wish to convey to you the expression of the good will which this government and people bear to your great country."

CALIFORNIA ALIEN ACT.

Secretary Bryan Will Publish Correspondence Between the United States and Japan on Friday.

[BY A. P. NIGHT WIRE.]

WASHINGTON, June 22.—Secretary Bryan announced today that by arrangement with the Japanese Ambassador the correspondence regarding the California alien land ownership act would be given to the press for publication simultaneously in Japan and the United States next Friday.

Wives and Mothers of Drinking Men

Send Your Discouraged Drink-Poisoned Husbands and Sons to the Neal Institute.

Do not forsake them, but help them to be free from the habit of drinking. Act for them—they cannot always act for themselves—and give them the benefit of the Neal Drink Habit Treatment. It will make them sober men. It is safe, sure and removes the craving for drink in three days. Hypodermic injections are never used. Do not postpone, but when you read this announcement call at the Los Angeles Neal Institute, 945 South Olive street, and investigate, or write or phone for book of information. Address G. U. Neal, manager—brother of Dr. Neal, the originator of the Neal Treatment—whose direct supervision always assures satisfactory results and a "square deal." Phones Broadway 4902, A4072. Automobile sent for patients day or night.

Hale's GOOD GOODS 341-343-345 S. BROADWAY

Wash Skirts in a Number of Smart New Models $1.50

Worth $1.95 to $2.25 . . . .

Smart for the Beach This Summer

Three of the Models in This Sale

Women's wash skirts for general wear and the beach. Smart, neat styles of crash, ratine and pique, plain white or black and white checks. All new this season and cut on fashionable lines. Worth from $1.95 to $2.25. Specially priced for this sale—$1.50 each.

50c Long Wash Gloves.. 39c

16-button chamoisette wash gloves that are serviceable and easily washed. A small lot left from today's sale will be closed out today at just 39c a pair.

Shell Goods 35c & 50c Vals. 10c

A clearance sale of barrettes, back combs and hair ornaments. Many styles and shapes. Many were formerly marked 35c and 50c apiece. Specially priced for this sale today—10c.

Protect Yourself Ask for ORIGINAL GENUINE

The Food Drink For All Ages—Highly Nutritious and Convenient

Rich milk, with malted grain extract, in powder form—dissolves in water—more healthful than tea or coffee. Used in training athletes. The best diet for Infants, Growing Children, Invalids, and the Aged. It agrees with the weakest digestion.

Ask for "HORLICK'S"—at Hotels, Restaurants, Fountains.

Don't travel without it. Also keep it at home. A lunch in a minute. In Lunch Tablet form, also, ready to eat. Convenient—nutritious.

He's Gone To Oregon

$260 Chickering piano, used but good condition, now $135.

A. G. BARNES, Ellers Music Co., 344 So. Broadway.

Sale ¼ to ⅓ Off Lighting Fixtures

Wagner-Woodruff Co. 830 SOUTH OLIVE Phone Main 1186; F1176

SACRIFICE SALE

The Piano you will need at Almost Half.

Johnston Piano & Organ Mfg. Co. 700 Sichel St., Los Angeles.

Diabetes and Bright's respond promptly to our new mineral, which has wonderful radio-active curative properties. This is nature's own treatment, and the most successful yet. Write Natura Company, San Francisco, Cal.

QUICK MEAL STOVES! Hotel and Restaurant Equipment. Everything in Hardware. (Special Sales Each Week) CASS-SMURR-DAMEREL CO. 412-14 South Broadway.

MATHESON'S REORGANIZATION SALE

This great sale is "the talk of Broadway!" Crowds of enthusiastic men and women throng the store to buy the splendid Matheson merchandise at these wonderful RE-ORGANIZATION SALE PRICES. Practically the entire stock of men's clothing, furnishings, hats and women's apparel is on sale at prices that have no reference to its real worth. Here are some items taken at random through the store—read what amazing bargains they are:

Big Reductions on Men's Hats

Every man's hat in the house is now selling at generous reductions. In this section are such well-known makes as Henry Heath, Mossant, Borsalino and other imported hats, with the finest American makes. Note these low prices on the newest Summer styles.

$3.00 Felt Hats Sale price.....	$1.95	$4.00 Felt Hats Sale price.....	$2.35	$6.00 Felt Hats Sale price.....	$3.85
$3.50 Felt Hats Sale price.....	$2.15	$5.00 Felt Hats Sale price.....	$2.85	$7.50 Felt Hats Sale price.....	$3.95

$4 to $6 Men's Felt Hats..... $1.95

Here is a wonderful hat opportunity! These are broken lines, but in the lot any man can find his style and size. They formerly sold at $4 to $6—your choice of the entire assortment at $1.95.

All $3.00 Straw Hats, **$1.75** All $3.50 Straw Hats, **$1.95** All $4.00 Straw Hats, **$2.25** All $5.00 Straw Hats, **$2.65** All $6.00, $6.50 and $7.50 Panamas **$3.95** All $9 and $10 Panamas **$5.85**

A Wonderful Sale of Men's Underwear

All Men's Wool Underwear at Half Regular Prices.

20% Off All Kneipp Linen Mesh Underwear

All B. V. D., Merit and Perosknit underwear, separate garments, regularly 50c, now 30c.

All B. V. D., Merit and Perosknit underwear, union suits, regular $1.00, now 70c.

All $2.00 Wilson Bros., and Corwith athletic union suits, now $1.35.

All $2.00 Cooper and Corwith knit union suits, now $1.30.

All 50c Otis Balbriggan separate garments, now 30c.

$2.50, $3 and $3.50 Schlichten Ramie Linen underwear, separate garments at $1.15.

All $4 and $5 Schlichten Ramie Linen underwear, union suits, $1.95.

Women's Suits

Prices Never So Low

You know the high quality of Matheson suits for women—at the regular price, they are the best values on Broadway. In this sale you can get these splendid garments at prices you usually associate with goods of very inferior grade. Note these reductions:—

All $27.50 to $32.50 Suits.....	$19.45	All $58.50 to $63.50 Suits.....	$41.00
All $33.50 to $38.50 Suits.....	$23.25	All $64.50 to $69.50 Suits.....	$45.00
All $39.50 to $44.50 Suits.....	$27.70	All $71.50 to $76.50 Suits.....	$49.00
All $46.50 to $51.50 Suits.....	$32.35	All $77.50 to $84.50 Suits.....	$53.00
All $52.50 to $57.50 Suits.....	$36.35	All $87.50 to $93.50 Suits.....	$61.50

Matheson

737-41 South Broadway

Classified Liners.

Times Classified rates: The rate for inserting Want ads in the Daily Times is 1c per word each insertion in the Sunday issue, 1½c per word each insertion; minimum charge, 25c; extra charge for following classifications, to count for which 5c per word daily, 2½c per word Sunday, plus name charge 5 in daily, 10c Sunday: Books, Boats, Bicycles, Dogs, Sporting Goods, Typewriters, Miscellaneous, "Wealth and Health," Help, Male, Help, Female, Salary and Chattels, "Flats, Rooms, Boarding," "Houses," "Instruments," and "Suits and Manage."

The Times reserves the right to classify all advertisements under appropriate headings.

Minimum space for classified advertisements accepted for more than one insertion, 14 words.

Sunday real estate advertisements, to be classified properly, must be in The Times office before 9 o'clock Saturday night. Others must be received at The Lots, etc., received over counter or by telephone until 11 a.m. Saturday, will be inserted under heading "Too Late to Classify." Rate 1½ cents per word.

The Sunday circulation of The Times exceeds 80,000 copies, and more than one-fifth of the printed matter is contributed by the fee of other Los Angeles newspapers combined.

Telephone your want advertisements. Ring up "The Times," Main 8200. Home 10091, any time of day or night, and secure prompt and careful attention.

The Times cannot guarantee accuracy or assume responsibility for errors of any kind occurring in telephone advertisements.

The Times will not be responsible for more than one incorrect insertion of any advertisement ordered for more than one time.

Advertisers should retain receipts given by The Times for "Liners" for "ads," as no mistake can be rectified without them.

The Times will not accept "phone or verbal orders to "discontinue or change" "Ill Sickle" advertisements.

The Times constantly endeavors to render the patrons satisfactory and efficient service, and if will gladly receive complaints, and make a prompt settlement for, any material errors it may make in printed matter, and such.

"To quit is kick if things seem wrong,
But kick to us, and make it strong."

INSTANT SERVICE FOR TIMES PATRONS.

For the convenience of persons who may desire to reply to classified advertisements printed in The Times, and who may not have stamped envelopes at hand, "here" and other advertisements inserted, have "here" and other advertisements inserted, have letters from them addressed to numbers instead of names, a branch office has been established in the new building for the purpose indicated. Collections will be made from these boxes every hour.

Each piece of advertising copy must contain the name and address of the advertiser personally or in connection with the business which it is desired that the advertisement be printed.

The boxes are located as follows:

BROADWAY CENTRAL BLDG., 434 S. BROADWAY. (Lobby near elevator.)

BRYSON BLDG., 143 S. SPRING ST. (Near elevator, in lobby.)

BUMILLER BLDG., 629 S. BROADWAY. (Near elevator, in lobby.)

COLUMBIA TRUST BLDG., 313 W. THIRD ST. (Lobby near elevator.)

DELTA BLDG., 426 S. SPRING ST. (Lobby near elevator.)

GARLAND BLDG., 740 S. BROADWAY. (Near elevator, in lobby.)

GERMAIN BLDG., 224 S. SPRING ST. (Near elevator, in lobby.)

GROSSE BLDG., 327 S. SPRING ST. (Near elevator, in lobby.)

HIGGINS BLDG., SECOND AND MAIN STS. (In lobby near elevator.)

H. W. HELLMAN BLDG., FOURTH AND SPRING. (Near elevator, in lobby.)

I. W. HELLMAN BLDG., 411 S. MAIN ST. (Next to U. S. Mail Box.)

I. W. HELLMAN BLDG., 124 W. FOURTH ST. (Next to U. S. Mail Box.)

HIBBERNIAN BLDG., FOURTH AND SPRING STS. (Lobby near elevator.)

L. A. INV. BLDG., 754 S. BROADWAY. (Lobby near elevator.)

LANKERSHIM BLDG., 126 W. THIRD ST. (Lobby opposite elevator.)

LANGHLIN BLDG., 315 S. BROADWAY. (Next to U. S. Mail Box.)

MARSH-STRONG BLDG., 9TH, SPRING AND MAIN. (On elevator, shaft No. 4.)

MASON BLDG., FOURTH AND BROADWAY. (In lobby.)

MERCHANTS TRUST BLDG., 207 S. BROADWAY. (Beneath U. S. Mail Box.)

O. T. JOHNSON BLDG., FOURTH AND BROADWAY. (Near elevator, in lobby.)

PACIFIC ELECTRIC BLDG., 606-12 S. MAIN ST. (Lobby near elevator.)

SAN FERNANDO BLDG., 406 S. MAIN ST. (Lobby opposite elevator.)

The location of additional boxes will be published as they are established.

IRRITATING CONTEMPORARIES PLEASE COPY, AS USUAL.

SPECIAL NOTICES—

REDIPHONE—WE HAVE ON HAND A FEW OF those handy telephone attachments which are being distributed in connection with contest books, valued at 75 cents each, the coupons being redeemable in classified advertising in THE TIMES. Phone Main 8200 or Home 10091, and our representative will call and attach the "REDIPHONE," explaining at the same time how the coupons delivered. One "REDIPHONE" only will be delivered to each purchaser.

CLASSIFIED ADVERTISEMENTS

To be sure of the next publication of Sunday's Times will be printed under the heading of "Too Late to Classify" if not received before 8 p.m. Saturday.

ONE DOLLAR LADIES' EXCLUSIVE TURKISH baths, entirely new management, 204½ S. BROADWAY, Main 7816.

STEEPLEJACK TILER IS IN TOWN, STACKS, chimneys etc.; first-class workmen in Southern California. Address 506 W. FIRST ST.

CESSPOOLS CLEANED IN ONE OR TWO LOADS by the LOS ANGELES SANITARY CO. Phone, 821-46 or Wilshire 2048.

FOR COMPLETE PACK OUTFITS SEE EARL A. McKEE, experienced guide and packer, Lemon Grove, Cal.

MADAME RUTH, DRESSMAKER, SPECIAL MIDsummer prices. 1040 INGRAHAM. 53186.

FOR QUICK ACTION, DROP ANSWERS TO Times "Liners" in Times' letter boxes in downtown office buildings. The locations of the boxes are printed in the first column of the Times "Liner" section.

FLORISTS AND NURSERIES—

FOR SALE—SELLING OUT NURSERY BUSINESS, all plants below cost. See us at once. L. B. HILL NURSERY, Ramona Avenue, Alhambra.

FULVERIZED SHEEP MANURE FOR LAWNS and flowers. GEORGE PETRONICK, 118 North Mott. Boyle 1005. 41536.

PERSONAL—Business.

PERSONAL—

MRS. MASSON.

The noted palmist of London, Eng., may be consulted at 1218 S. SPRING ST., by those desiring careful, conscientious and reliable hand readings from one of the foremost palmists of the day. HIGH-CLASS PATRONAGE SOLICITED.

PERSONAL—

ATTENTION!

Are you ill in body or mind? If so do not fail to see Mrs. Sargent. It will cost you nothing if you do not get results. Consultation free. Hours 9 to 8. MRS. GAIL SARGENT, DIVINE HEALER, Room 426, 437 South Broadway, California Hotel.

PERSONAL—WANTED—INFORMATION AS TO present Address of Fay Moore, who at one time lived at 560 N. Hill st., and at 626 N. Grand ave. Interested will be given $50 to one who can give such information. Telephone HOLLYWOOD 1856; 27259; BROADWAY 663.

PERSONAL—

HENLEY

The Successful Psychic.

Readings Daily.

317 W. 3RD ST., Hill.

PERSONAL—LADIES, ASK YOUR DRUGGIST FOR Chichesters Pills, the Diamond Brand. For 25 years known as best, safest, always reliable. Take no other. Chichesters Diamond Brand Pills are sold everywhere.

PERSONAL—WANTED THE ADDRESS OF CULVER Beard, formerly of 1015 Delphia st., real estate agent. Have news deal. Address L, box 113, TIMES OFFICE.

PERSONAL—PROF. ALTHOUSE, NOTED ASTROLOGER and palmist. Thirty years in Los Angeles; imported practical, highest grade of work. High-class patronage solicited. 621 S. BROADWAY.

PERSONAL—CLASSIFIED ADVERTISING PATRONS of The Times are requested to submit copy for advertisements in the Sunday issue as early as possible.

PERSONAL—WANTED, THE ADDRESS OF W. S. Price, formerly of 357½ S. Spring st. Have an option on a big deal. Address L, box 186, TIMES OFFICE.

PERSONAL—VERY ANXIOUS TO COMMUNICATE with Fay Moore, on or about 12, 1914; was a witness to an automobile accident occurring on N. Main st., and who took the injured boy home. See HUNT J. MOORE, THE Title Ins. Bldg.

PERSONAL—ELECTRIC VACUUM CLEANER FOR rent, $1 daily; free delivery. SOUTH 5856, HOME 26191.

PERSONAL—WOULD LIKE THE PRESENT AD-dress of Arthur A. Rantz, an old timer. Address L, box 53, TIMES OFFICE.

PERSONAL—MME. JOSEPH OF CHICAGO, PALMist and psychic, readings 50c. 527 S. 15TH st. Take Grabeb car.

PERSONAL—WINNIE OR RUBY STEWART CALL Main 4048 for ELMER or FLOYD ANDERSON.

PERSONAL — MME. ORA, PALMIST, PSYCHIC. best 50c readings in city. 245½ S. SPRING.

PERSONAL—

For quick action, drop answers to Times "Liners" in Times' letter boxes in downtown office buildings. The locations of the boxes are printed in the first column of the Times "Liner" section.

WANTED—Help, Male.

NOTE.—Applicants for positions are advised not to send original recommendations in answer to ads. Send duplicates only.

Space is not given under this heading to advertisements soliciting business patronage.

WANTED—

Reliable and responsible exchange man with good references can find a good opening with us.

See MR. PAYNE,

HARRY H. CULVER CO.,

2nd Floor Hollingsworth Bldg.

WANTED—

THIS IS YOUR OPPORTUNITY

to connect yourself with one of the largest real estate companies in Los Angeles selling their own property in a big way. Large advertising campaign, special exhibit and plenty of prospects. You can make from $250 to $600 per month. Our agents are doing it. Experience not necessary if you are apt. We will instruct you and help you close your sales. Apply immediately.

HARBOR INDUSTRIAL CITY OFFICE,

W. I. HOLLINGSWORTH & CO.,

320 W. 6th st., Los Angeles.

WANTED—EXPERT LOT SALESMEN, ORGANIZERS AND SUPERINTENDENTS TO REPRESENT ONE OF THE LARGEST RELIABLE FIRMS IN THE WEST.

East side-in subdivision on the market, yellow car line, 5c fare; paved and parked streets, cement sidewalks, curbs, level and dry. Indorsed by many of the banks and leading business men of the city. We will make the most attractive proposition in the city to the right man. We prefer men capable of making outside towns. Positively no guarantee or drawing account. This is a good opportunity for a limited number of men to make a permanent connection with a firm that will cooperate with you in every way and lend every aid possible. Call 300-307 H. W. HELLMAN BLDG., 4th and Spring sts.

WANTED—SALESMEN, GOOD OPENING FOR a few first-class salesmen, on a liberal commission basis; selling the best and cheapest FOOTHILL IRRIGATED LAND. Selling the best and lowest-priced general farming and subdivided fruit land in Southern California. Very liberal terms to buyers; make sales easy to close. These offerings are strictly gilt-edged and high-grade. Near Los Angeles, easy to show. Our excursion rates and superior facilities on the ground.

If you are a high-grade man and want to establish a connection along lines which others are proving permanently profitable, call and see us. R. P. JORALMON, with THOMAS D. CAMPBELL & CO., Washington Bldg., 3rd and Spring sts.

WANTED—ASSISTANT SALES MANAGER.

I have a splendid opening for a good salesman with executive ability, who can handle a crew of agents. Must be of good character, good appearance and a hustler. We are doing the business at HARBOR INDUSTRIAL CITY. Three big excursions per month. Apply to

ROY C. HOWELLS,

W. I. HOLLINGSWORTH & CO.,

320 West 6th st.

WANTED—EXPERIENCED SALESMAN TO SELL LOW-PRICED LOTS. 25 PER CENT. COMMISSION. CALIFORNIA HOME LANDS CO., 812 TRUST AND SAVINGS BLDG.

WANTED—MEN, IF YOU ARE MECHANICALLY INclined or have had mechanical experience, we will teach you automobile driving and mechanic or plumbing trade in two months' time. $35 deposit required, but we will employ you the third month on actual work at our regular wages. Seven years in business. No boys wanted. Address as "Learn Trades Column." UNITED CONTRACTING CO., 251 Also, two blocks east and one north of postoffice.

WANTED—JOB PRINTING SOLICITOR; STEADY POSITION. ADDRESS L, BOX 270, TIMES OFFICE.

WANTED—HUMMEL BROS. & CO., Employment agents,

Largest and Best Equipped Office on the Coast.

Main 8464—Home 10769.

Private Exchange connecting all departments

115-116 EAST SECOND STREET.

22 Years' Reliable Service.

WANTED—POSTOFFICE CLERKS AND LETTER CARRIERS for LOS ANGELES POSTOFFICE. Several young men to coach for these positions. Good salary and promotion. For successful coaching see MISS WILSON, 602 Citizens' National Bank Bldg. See instruction adv.

WANTED — SALESMAN BY A NEW YORK CONcern for Los Angeles and vicinity; on factory lines of textiles, knit goods and notions, selling to manufacturers, jobbers and retailers. Only experienced salesmen need call Tuesday, on A. W. FRANK, Hotel Alexandria.

WANTED—MEN AND BOYS TO LEARN A GOOD-paying trade, automobile driving, repairing, electricity, machinist, surveying; we teach what others have failed, because of better facilities. See our adv. under "Learn Trade" and "Instruction Course." NATIONAL SCHOOL 2110 W. Seventh.

WANTED—LIVE MAN TO SHOW PROPERTY; PREvious experience unnecessary; salary $100 per month. Good chance for a seller, steady man to become permanently identified with a large company. Call at once, 200-207 H. W. HELLMAN BLDG., corner Spring and Fourth.

WANTED—EMPLOYERS TO KNOW THAT THE NAtional Association of Stationary Engineers, No. 6, furnishes competent engineers free of cost to either party. Write or phone S. C. PARKER, Secretary, office room Angeles Hospital Bldg. 28518.

WANTED—EXPERIENCED YOUNG SINGLE MAN, grocery solicitor for good concern, Arizona, salary $80, early advancement for right man; local experience and references required. Apply EDUCATIONAL EXPERT CO., 301 Fay Bldg.

WANTED—MILLWRIGHT AND LICENSED STAtionary engineer for good manufacturing company; salary $100. MERCANTILE REFERENCE ASS'N., Marsh-Strong Bldg.

WANTED—YOUNG MAN, UNDER 30 YEARS OF age, competent to handle set of books for wholesale house. Must write good hand and be quick at figures. State experience, references and salary expected. Address N, box 268, TIMES OFFICE.

WANTED—TUCKER'S HOTEL, RESTAURANT EMployment, 211½ West Second st. Chabler cafe, $10; cook, mountain resort, $60; lady barber, $15 week; 2 ranch cooks, $30 to $35 month; 7 waitresses, $26 found, country, fare here; waitress, Arizona, $30. Fare advanced; waitresses, $7 and $8; chambermaids, $8; apricot pitters; meat carver, $3; serving girls, $6; general housework, $30. Miss Diamond, call.

WANTED—APARTMENT JANITOR, MUST HAVE local experience, $30 and apartment. MARKNESS & HUNTER AGENCY, 145 S. Broadway, Room 212.

WANTED—5 MEN TO WORK CLEANING UP GARdens at HOTEL REDONDO. Call Monday Morning. Permanent work including small wages and board and room.

WANTED—FOUR JUNIOR CLERKS, 17-20, FOR railroad offices. Local boys living at home preferred. Salaries $60. MERCANTILE REFERENCE ASS'N., Marsh-Strong Bldg.

WANTED—BAKER AND PASTRY, $50; CAFE CHEF, $30; house man; 2 night cooks. TOURIST EMPLOYMENT AGENCY, 145 S. Spring, Room 212.

WANTED—AUTOMOBILE MACHINIST, ONE WHO can assist in laundry machinery repair work, call WARDROBE LAUNDRY, 901 E. 6th st.

WANTED—YOUNG MAN STENOGRAPHER, WHO can take shorthand, $20 month; good chance for advancement. Address M, box 75, TIMES OFFICE.

WANTED—YOUNG MAN FOR ELEVATOR OPERAtor; must have license and experience. Apply HOTEL MORLEY, 448 S. Main.

WANTED—A FULLER FOR INSTALLMENT house; one who knows how. Address A, box 804, TIMES BRANCH OFFICE.

WANTED—EXPERIENCED SOLICITOR FOR WELL known cleaning and dyeing establishment; good condition. Call at once, 2900 W. PICO.

WANTED—3 PRESS HANDS FOR SHEET METAL stamping. PINNEY & BOYLE CO., 1825 Palmetto.

WANTED—PLATEN PRESSFEEDER. 107 E. SECOND ST.

WANTED—GOOD REAL ESTATE AND INSURANCE solicitors, good contract. Call 608 GROSSE BLDG.

WANTED — MEN TO LEARN BARBER TRADE. Good wages while learning. 327 E. 6TH ST.

WANTED—UNDERPRESSER ON MEN'S COATS. 427 S. MAIN ST.

WANTED—Help, Male and Female. (Investment Required.)

WANTED—SUPERINTENDENT. A WATER COMpany in San Diego, has an opening for a high grade man, with means. This is a bonafide business proposition, do not apply unless you mean business. Present office will leave July 1. Address N, box 278, TIMES OFFICE.

WANTED—HAVE OPENING FOR RELIABLE MAN who can invest $240 with his services to manage branch office for manufacturing company; can make $150 monthly; money secured; high previous experience necessary. Call 326 W. THIRD ST., room 606.

WANTED — TO COMMENCATE WITH PARTIES wishing to start for themselves in the poultry business; there is more profit in it than working for wages; small capital required to start with. Address N, box 241, TIMES OFFICE.

WANTED—TWO HUSTLERS WITH BUSINESS ability, small automobile and some cash to purchase small interest in food manufacturing establishment. Exclusive territory. 414 NORTH SAN PEDRO ST.

WANTED—USE YOUR SPARE TIME TO BUILD UP a small order business of your own; we help you start for a share in profits; 27 opportunities; particulars free. MUTUAL OPPORTUNITIES EXCHANGE, Buffalo, N. Y.

WANTED—MEN, ONLY A SHORT TIME LEFT TO sign for our summer work in Alaskan gold fields. 425 H. INVESTMENT BLDG. Evenings by appointment. Main 7938. F7460. Pasadena office, 427 Chamber of Commerce Bldg.

WANTED — LAUNDRY DRIVER TO PURCHASE route at the Crown Laundry. Phone BROADWAY 4392.

WANTED—TEN CABINET AND PIANO MEN AT once. Business demands far exceed our expectations. No time for agents, or dead ones. Small investment required. 1200 S. MAIN ST.

WANTED—TREASURER FOR MINSTREL COMPANY to travel; some cash required. Address N, box 237, TIMES OFFICE.

WANTED—MEN WITH PATENTABLE IDEAS, write RANDOLPH & CO., Patent Solicitors, Washington, D. C.

WANTED—Help, Female.

Space is not given under this heading to advertisements soliciting business patronage.

WANTED — LEATHER GOODS AND JEWELRY saleslady; fast stenographer with commercial experience; $75; detaphonist and bookkeeper, $50. PACIFIC AUDIT & SYSTEM CO., 608 Fay Bldg., Third and Hill.

WANTED A COMPETENT PERSON FOR 4 YEAR old child, second work, sewing. Good wages being preferred. 927 WESTMORELAND AVE. Phone 53580.

WANTED—FOUR APRICOT PITTERS, FAMILIES, 50c; 50th, in Ventura county, 12½c box. HOLMAT & READY, 110 E. Second st.

WANTED — STENOGRAPHER, GRAPHONE AND telephone operator, $12.50 to start. PACIFIC SERVICE CO., 531 Mason Bldg.

WANTED—WOMAN TO ASSIST WITH GENERAL housework; must be fond of children; no laundry. Phone 59628 mornings.

WANTED—EXPERIENCED GIRL FOR DOWNstairs work and cooking. PHONE 35462.

WANTED—WOMAN FOR GENERAL HOUSEWORK, two in family. Call WEST 980. Call 2315 FOURTH AVE.

WANTED—TEACHERS, CALIFORNIA, ARIZONA and Nevada. PACIFIC TEACHERS' AGENCY, 531 Mason Bldg.

WANTED—LADIES TO MAKE NEEDLEWORK BY piece or dozen. Call 1 to 4, 123 W. ADAMS. See Instruction Course ad.

WANTED—GIRL TO ANSWER PHONE FOR HALF tuition. MACKAY BUSINESS COLLEGE, 9th and Main.

WANTED — COMPETENT COOK, FAMILY OF 3 must have good references. Inquire personally mornings at 2071 S. HOBART BLVD.

WANTED—BRIGHT GIRLS AND WOMEN FOR REfined work. See MacDONALD'S adv., "To Learn Trades."

WANTED—WILL GIVE LADY AN APARTMENT IN exchange for few hours' work in hotel work. PHONE F9281.

WANTED—YOUNG LADY PIANIST FOR OUR music department. F. W. WOOLWORTH CO., 5, 10, 15 CENT STORE, 431 S. Broadway.

WANTED—TEACHER OF LATINE AND SPANISH. Must be able to speak Spanish. CALIFORNIA TEACHERS' BUREAU, 444 I. W. Hellman Bldg.

WANTED—WAITRESS, STEADY WORK. APPLY at once. HOTEL ROSSLYN, 443 S. Main.

WANTED — COMPETENT GIRL FOR GENERAL housework. 1800 W. SIXTH ST.

WANTED — SERVING GIRL AT 440 SOUTH HILL STREET.

WANTED—Help, Female.

NOTE.—Applicants for positions are advised not to send original recommendations in answer to ads. Send duplicates only.

Space is not given under this heading to advertisements soliciting business patronage.

WANTED—

McDOWALL & CO.

EMPLOYMENT AGENTS.

Main 410. 115 E. 2nd St. A8123.

Two girls, cafeteria, each, $5 week; woman companion, country, $30, room and board; woman, cook, small place, $6 week; cook, $ near city, $30, room and board; nurse with reference $40 month; 3 waitresses, city, $6 week.

WANTED—TUCKER'S HOTEL, RESTAURANT EMployment agency, 211½ West Second st. Chabler cafe, $10; cook, mountain resort, $60; lady barber, $15 week; 2 ranch cooks, $30 to $35 month; 7 waitresses, $26 found, country, fare here; waitress, Arizona, $30. Fare advanced; waitresses, $7 and $8; chambermaids, $8; apricot pitters; meat carver, $3; serving girls, $6; general housework, $30. Miss Diamond, call.

WANTED—COMPTOMETER OPERATOR, RAILroad; experienced, $50; comptometer and Burroughs operator, railroad, experience, $50; Underwood stenographer, $60; cashier cashier, local retail experience, $40, $50; detaphone operator, $50, $60; young stenographer, $8. MERCHANTILE REFERENCE AGENCY, Marsh-Strong Bldg.

WANTED—GIRL FOR HOUSEWORK AND COOKING, 4 in family. Must be fond of children. Only girl desiring position for $ or 3 years, need apply. $30 a month to start and pay increased with length of service. German preferred. Call before 1 a.m. 3080 W. 81ST ST. Take West Jefferson car.

WANTED—41 SECOND GIRL, CITY REF., $30; general, Santa Monica, $30; cook, and down-stairs, $35; cook in suburbs, $30; cook, and others. MRS. REED, 413 Union League, Second and Hill sts.

WANTED—MAN AND WIFE FOR ROOMING HOUSE $90 and apts.; head waitress; 3 waitresses, all fields; 3 restaurant waitresses; woman as companion, $30 and found; cook; 2 counter waitresses. TOURIST EMPLOYMENT AGENCY, 145 S. Spring st., room 210.

WANTED—PROGRESSIVE HOUSEHOLD CLUB, 909 West 9th. Cook, $50; another cook, $40; general, $30; 3 in family, $30; 2 in family, $25; 2 in family, $30; upstairs work, $30; must speak German. Our fee $1 to members.

WANTED—HUNGARIAN COOK, $50; BEVERLY Hills, $40; Hollywood, $35; Glendale, $35; Westlake, $35. Cook and down stairs, $35. Others $30, $25, $20, $15. Second girl with care of child, German. HAWLEY EMPLOYMENT CO., 224 South Broadway.

WANTED—WOMAN FOR GENERAL HOUSEWORK, must be reliable and capable of taking charge. References required. Home offers real home and good permanent home for the right person. 322 SOUTH BUNKER HILL AVE. car, going south on Main.

WANTED—HOTEL CHAMBERMAID, $20, FOUND; chambermaid, $25; nurse girl, $15; waitress, $20 found; married woman, laundress, apartment, $8 week and apt.; house girl, middle-aged Glendale, $25; another Glendale, $8. HARKNESS & HUNTER AGENCY, 145 S. Spring, Room 212.

WANTED—A YOUNG LADY, SINGLE, FROM 24 to 30 years of age, stenographer; in Kansas; also with typewriter and telephone; in Texas. Wages $17.50 per week. Give telephone number answering. Address N, box 229, TIMES OFFICE.

WANTED—THOROUGHLY EXPERIENCED SALESlady for French room in cloak and suit house, in large city, Arizona; must be capable of handling best trade; good appearance. References required. Salary $150 per month. Address N, box 274, TIMES OFFICE.

WANTED—AT EL PASO, TEXAS, AMERICAN OR English nurses' governess to take charge of three children. Must be Catholic, middle-aged, good references. Wages $30 month. Apply personally to MRS. A. T., P.O. BOX 110, Altadena, Cal.

WANTED—THREE GIRLS, NOT OVER 22, TO learn to count soiled clothing in laundry. Wages to start $6 per week. Rapid advancement to $8. DIAMOND LAUNDRY CO., 241 E. Fifth st.

WANTED—FIRST-CLASS COAT FINISHER. MUST know how to make button holes. Must have experience. No others but first-class need apply. Call at 816 SAN FERNANDO BLDG.

WANTED—YOUNG LADY STENOGRAPHER, ONE who is quick in figures. State experience and wages expected. Permanent position. Address N, Box 67, TIMES OFFICE.

WANTED—YOUNG LADY, EXPERIENCED LAW stenographer; salary $65 month. CO-OPERATIVE CLERICAL CO., 629 Brockman Bldg., 7th and Hill sts.

WANTED—Help, Female.

Space is not given under this heading to advertisements soliciting business patronage.

WANTED—MAN AND WIFE, GARDENER AND cook, $60. German, nice country place; employer here, $50 to $80 month. 407 MOORE AND GERMAN BUREAU, 101½ S. Broadway.

WANTED—COLORED PIANO PLAYER; MUST BE HOTEL MORLEY, 448 S. Main. Call at

WANTED—2 LIVE MEN, SALARY AND COMMIsion; call on drug and stationery trade, city and country; splendid opportunity for men with good references and record. Ask for MR. CARTER, KNIT SEAL CO., 354 Central ave.

WANTED—NOVELTY ADVERTISING SALESMEN, latest, quickest selling side line novelty; big commission. Get territory now. BOX 296, Station C.

WANTED—SALESMEN TO SELL SAFES AND vault doors, city and suburban towns; no experience necessary; one-half profits paid; chance entering firm. CITY SAFE CO., 217 Winston.

WANTED—AGENTS, OUR MACHINE MERGES ONE pint of milk into one pound of butter in two minutes; 25c brings sample. VIVORT, 1123 Geary st., San Francisco.

WANTED — EXPERIENCED SOLICITORS, EXCElent commission proposition. Call between 9 and 11 today, 407 CITIZENS NATIONAL BANK BLDG.

WANTED—CIGAR SALESMAN; MUST BE HUSTLER and have good references; commission basis. Address N, box 244, TIMES OFFICE.

WANTED — ADVERTISING SOLICITORS; BEST proposition on Coast; big money for live men. Call 8 to 1, 622 CALIFORNIA BLDG.

WANTED—STOCK SALESMEN, HIGH-CLASS, NO blue-sky. fine proposition. Address A. A. A., room 627 Bryson Bldg.

WANTED—Situations, Male.

Space is not given under this heading to advertisements soliciting business patronage.

WANTED—GOOD CHINESE SCHOOL BOY TO help family. Write or call. Address 329½ E. FIRST ST. CHONG WING.

WANTED—BY WHITE MAN, POSITION AS CHAUFfeur in private family. Careful driver. Address N, box 252, TIMES OFFICE.

WANTED — STRONG, WILLING, YOUNG man wants housework or gardening, day or week. Address N, box 255, TIMES OFFICE.

WANTED—Situations, Male.

Space is not given under this heading to advertisements soliciting business patronage.

WANTED—

GENERAL MERCHANDISE MANAGER.

Any merchant seeking the services of a man whose abilities and experience have established him in the direction of sales;

A man whose record warrants the immediate assumption of large responsibilities;

A man widely experienced along intensive lines and broad commercial insight;

Open after July 15th.

Address F. O. BOX 663, Visalia, Cal.

WANTED—CHAUFFEUR, NEAT APPEARING, JAPAnese experienced on house-work and other light garage care; go all road; intelligent driver, skilful repair man; desire good position, rather than good wages. Strictly temperate, honest and industrious; will leave present place in July. Please write FRANK MAEDA, care Mr. H. C. Vogel, Marin Madera, Cal.

WANTED — YOUNG MAN WANTS POSITION AS salesman or any position where there is a chance for advancement; will go anywhere and work on salary and commission; have automobile. Can furnish bond. Address A, box 268, TIMES BRANCH OFFICE.

WANTED — MAN OF WIDE GENERAL BUSINESS experience (45), as manager, auditor, office manager, credit man, correspondent, real estate line or other responsible position, salary only. Address M, 2028 EAST 22ND ST.

WANTED — MAN OWNING GOOD TEAM, NEW wagon and harness, would like doing some hauling from some extra farm or ranch; steady employment given. Call at 1 to 2 p.m. 1 BOX 274, TIMES BRANCH OFFICE.

WANTED—GOOD ALL-AROUND RANCHMAN, MARried; no family; understands grain and alfalfa thoroughly; also all kinds of stock. Will take charge if necessary. Best of references given. Address A, box 260, TIMES BRANCH OFFICE.

WANTED—POSITION AS CHAUFFEUR BY RELiable Japanese boy. Has five years' experience; careful driver, do own repairing; also has good city references. Write to H. KAWAHARA, 213½ South Hill st., city.

WANTED — EXPERIENCED MACHINIST, AGE 32, good on lathe, setting and erecting of machinery, wishes steady position. Would go anywhere in factory or mines. Good references. Address M, box 182, TIMES OFFICE.

WANTED — EXPERIENCED BOOK-KEEPER, CAN take full charge. Not afraid of hard work. Can operate typewriter. City references. Moderate salary. Address Y, box 598, TIMES BRANCH OFFICE.

WANTED—SITUATION. EXPERIENCED HOTEL man, capable of managing city or country hotel, will consider least if proper inducements; best of references. FORSTER, 500 N. W. Mailman bldg.

WANTED—POSITION AS CHAUFFEUR, AMERICAN married, age 32, 5 years' experience, driving and all shop work. Will go two regards. Well recommended and of good city. Best of local references. Phone SOUTH 6713.

WANTED—POSITION BY YOUNG JAPANESE BOY as small family; first-class cook; wages $25. Phone 51128. 2084 E. FIFTH ST., Room 12.

WANTED — COMPETENT CHAUFFEUR; JAPAnese, experienced high-grade cars; know the care of cars. Good reference. HOW, F07181; Main 1947.

WANTED—YOUNG MAN ATTENDING BUSINESS college wants place to work for board and room; will do anything; good reference. F8136; Main 4798.

WANTED—ELDERLY SOBER HANDY MAN WANTS work in rooming or boarding-house or private family; good reasons of invalid. Address N, box 236, TIMES OFFICE.

WANTED—SITUATION BY A JAPANESE AS COOK and general housework in private family, willing to go to country or suburban town. Address F. O. box 1693.

WANTED—AMERICAN WANTS POSITION AS FOREman, assistant or timekeeper on concrete or outside work; has had some experience; no objection to Asiatic labor. Address L, box 284, TIMES OFFICE.

WANTED—CHAUFFEUR (GARAGEMAN); RELIABLE and careful; cars repairing; willing to work around the house; city or country. F. TANAKA, care Japanese M. E. Mission. Phone Home 23607.

WANTED—POSITION AS WINDOW TRIMMER AND card writer, city or suburban town. Moderate salary. Best of references. Address N, box 252, TIMES OFFICE.

WANTED—YARDS GRADED, LAWNS MADE, ROUGH carpenter and general work satisfactorily done by JAPANESE, 1072 N. Serrano ave. Phone Hollywood 948.

WANTED—JAPANESE LAUNDRY MAN WANTS POsition in family, handle laundry, do housework. Take care garden. REXEL WONG, 922 So. Hill st.

WANTED—A JAPANESE WHO HAS EXPERIENCE of nursery business, wants position as gardener. S. ICHI, Phone Home 57076. 6287 Tuxon st., Hollywood, Cal.

WANTED—CHAUFFEUR, 24, SINGLE, GOOD MEchanic, CAREFUL DRIVER, 2 YEARS' EXPERIence, CAN DRIVE ANY CAR. GOOD LOCAL REFERENCES. PHONE A44077; BROADWAY 6590.

WANTED—POSITION FOR GENERAL WORK ON place; handy with tools; references. ERICSON, 953 S. Hill st.

WANTED—YOUNG MAN, 27, SOBER, HONEST AND willing, wants position in city; will work at almost anything. Address W. GAVAN, 617 East Julian st.

WANTED — CHAUFFEUR, NEAT APPEARING, IN-dustrious and courteous; handy with chauffeur, desires permanent position. References found. 8508, 8758 MAPLE AVE.

WANTED—FIRST-CLASS GARDENER AND FLOR ist wishes position on private place; can furnish excellent references; 7 years' experience in Los Angeles. Address M, box 256, TIMES OFFICE.

WANTED—HAVE AN AMERICAN PRESSING MAchine and will go anywhere with it for reasonable prices. THE UNIQUE CLEANING CO., 2630 N. Main. John W. Gillespie, Exec. 20854.

WANTED—JAPANESE, FIRST-CLASS COOK, WITH best city references. Address T. KUSUMOTO, Japanese Mission, 961 S. MARIPOSA AVE. Phone 57098.

WANTED — CAREFUL JAPANESE CHAUFFEUR wants position in private family, well acquainted city's streets; good mechanic with city references. TAKAHASHI, Home Phone 10-1130; Main 4798.

WANTED—POSITION BY FIRST-CLASS ACCOUNtant and credit man; five years with Los Angeles concern. Best references. Address X, box 474, TIMES BRANCH OFFICE.

WANTED—YOUNG MARRIED MAN DESIRES POsition as chauffeur driving truck or car. Will go anywhere. Best of references. Address A, box 577, TIMES BRANCH OFFICE.

WANTED—GARDENER, EXPERIENCED, MIDDLE-aged. Milker, handy with tools, moderate wages, hard to find. Address N, box 234, TIMES OFFICE.

WANTED—YOUNG MAN MUST HAVE WORK. WILL consider anything. Can drive any make of machine. City references. R. R. TURNER, Broadway 8776.

WANTED—EXPERIENCED DESIGNER FOR ARTIfit metal work wishes to change position. Address L, box 347, TIMES OFFICE.

WANTED—SITUATION, JAPANESE, GOOD COOK, City or country. Address K. HIMEL, 229½ E. First st.

WANTED—POSITION BY FIRST-CLASS ACCOUNtant, capable of managing city or country hotel, will consider least if proper inducements; best of references. FORSTER, 500 H. W. Mailman bldg.

WANTED—POSITION AS CHAUFFEUR, AMERICAN married, age 32, 5 years' experience, driving and all shop work. Will go two regards. Well recommended and of good city. Best of local references. Phone SOUTH 6713.

WANTED—POSITION BY YOUNG JAPANESE BOY as small family; first-class cook; wages $25. Phone 51128. 2084 E. FIFTH ST., Room 12.

WANTED — COMPETENT CHAUFFEUR; JAPAnese, experienced high-grade cars; know the care of cars. Good reference. HOW, F07181; Main 1947.

WANTED—YOUNG MAN ATTENDING BUSINESS college wants place to work for board and room; will do anything; good reference. F8136; Main 4798.

WANTED—ELDERLY SOBER HANDY MAN WANTS work in rooming or boarding-house or private family; good reasons of invalid. Address N, box 236, TIMES OFFICE.

WANTED—SITUATION BY A JAPANESE AS COOK and general housework in private family, willing to go to country or suburban town. Address F. O. box 1693.

WANTED—AMERICAN WANTS POSITION AS FOREman, assistant or timekeeper on concrete or outside work. Has had some experience; no objection to Asiatic labor. Address L, box 284, TIMES OFFICE.

WANTED—CHAUFFEUR (GARAGEMAN); RELIABLE and careful; cars repairing; willing to work around the house; city or country. F. TANAKA, care Japanese M. E. Mission. Phone Home 23607.

WANTED—POSITION AS WINDOW TRIMMER AND card writer, city or suburban town. Moderate salary. Best of references. Address N, box 252, TIMES OFFICE.

WANTED—YARDS GRADED, LAWNS MADE, ROUGH carpenter and general work satisfactorily done by JAPANESE, 1072 N. Serrano ave. Phone Hollywood 948.

WANTED—JAPANESE LAUNDRY MAN WANTS POsition in family, handle laundry, do housework. Take care garden. REXEL WONG, 922 So. Hill st.

WANTED—A JAPANESE WHO HAS EXPERIENCE of nursery business, wants position as gardener. S. ICHI, Phone Home 57076. 6287 Tuxon st., Hollywood, Cal.

WANTED—CHAUFFEUR, 24, SINGLE, GOOD MEchanic, CAREFUL DRIVER, 2 YEARS' EXPERIence, CAN DRIVE ANY CAR. GOOD LOCAL REFERENCES. PHONE A44077; BROADWAY 6590.

WANTED—POSITION FOR GENERAL WORK ON place; handy with tools; references. ERICSON, 953 S. Hill st.

WANTED—YOUNG MAN, 27, SOBER, HONEST AND willing, wants position in city; will work at almost anything. Address W. GAVAN, 617 East Julian st.

WANTED — CHAUFFEUR, NEAT APPEARING, IN-dustrious and

Classified Liners.

TO LET— Furnished Rooms.

TO LET—FINEST FLAT IN CITY. NICELY FURnished new, only $35. Great bargain at this price. You can't equal it. All modern conveniences. Hot water, beautiful floors. See any time. 1522 WEST 37TH ST.

TO LET—4 ROOMS, PORCH FRONT AND BACK, bath, garage, strictly modern, artistically furnished; in beautiful Arlington Heights between West Adams and Washington sts. Call Flat C, 2103 3RD AVE., or phone Bdwy. 321; West 3093.

TO LET—5-ROOM, WELL-FURNISHED FLAT, 628 Alvarado st. Delightful location, overlooking Westlake Park; newly arranged for self-letting; this homey furniture; also piano. PHONE WILSHIRE 3160 or 55540.

TO LET—UPPER FIVE-ROOM COTTAGE FLAT, large, sunny rooms, well furnished, close in, northwest. Washington st. car. Rent $25 per month. Water paid. 1921 DARIEN PLACE. Phone West 5823.

TO LET — ATTRACTIVE 4-ROOM FLAT, COMplete; furnished; sleeping porch; private bath; close to L. A. High School, $15. Main 8607. 760 N. GRAND.

TO LET—FURNISHED, $15, FOUR-ROOM FLAT, bath, gas range, water, no children or dogs, waiting distance. Key 918 DORCAS AVE., Third st., west of Figueroa.

TO LET—FURNISHED UPPER FLAT, 5 ROOMS; piano. Cheap for summer to adults. Call 2400 E. 23RD ST.

TO LET — 5-ROOM FLAT, FURNISHED FOR housekeeping; bath, porch, yard, bars; close in, $15. 1133 E. FIRST ST. 749711.

TO LET — FLAT COMPLETELY FURNISHED, 4 rooms, bath, dressing room and screened porch, $18; garage if desired. PHONE WEST 983.

TO LET—WILL RENT A 4-ROOM FLAT REASONable, partly furnished. Westlake district. ROYAL COURT, Sixth and Coronado.

TO LET—$18, FURNISHED UPPER THREE-ROOM flat, large closets; no gas range, nice location. 821 W. 30TH ST. Grand ave. car.

TO LET—6 ROOMS, WELL FURNISHED, QUIET, sunny, very cheap. 681 W. 47TH ST.

TO LET—5-ROOM LOWER COTTAGE FLAT, bath, bungalow. $25. WEST 5072.

TO LET—4-ROOM FURNISHED FLAT NEAR Westlake Park, $20. Call 2322 W. 9TH.

TO LET— Apartments Furnished.

TO LET—
LEADING APARTMENT-HOUSES OF L. A.
WITHIN WALKING DISTANCE.
FREE LIGHTS IN ALL APARTMENTS.
TODAY'S VACANCIES ARE:

GOLDEN APTS. 1130 W. Seventh st.
Phones: Bdwy. 3004; Home 60040.
High class single apartment.....$25.00
Beautiful double apartment; only.....$50.00

PARK APTS. Phone 60068. 721 Golden ave.
Good light double apartment.....$25.00
Finely located double apartment.....$30.00

GAVIOTA APTS. F2962. 222 N. Fremont st.
Nice three-room apartment for.....$16.00
Choice three-room apartment.....$17.00

LUCERNE APTS. A3764. 1137 West First st.
Three-room apartment for.....$16.00
Three choice rooms, fine light.....$18.00

OAKLAND APTS. F4441. 1126 Mignonette st.
Double apartment, private bath.....$17.00
Fine 3-room and bath apartment.....$18.00

PITTSBURGH APTS. 820 Crocker st.
Phones: Bdwy. 2914; F2800.
Nice wholesome 2-room apartment.....$11.00
An excellent clean 2-room apartment.....$12.00

TAFT APTS. Phone A5041. 332 S. Figueroa st.
A good close-in apartment only.....$11.00
A well located nice apartment.....$14.00

TO LET—
LOVELAND
Orange street at Bonnie Brae.
Just opened. Wilshire 3280.
Wilshire District.
Elegant
Shower Baths
Exceptional Attractive Prices.
Beautiful house for refined people.

TO LET—CAMBRIA UNION APARTMENTS,
WESTLAKE DISTRICT.
738 SOUTH UNION AVENUE.
COOLEST HOUSE IN CITY.
Between Seventh and Eighth sts. Here
Noted for liberality of construction; many features that no other house in the city has, which appeal to people of refinement. Study of the wants and the comforts of a hotel. Vacant now, two double apartments.

TO LET—HUNTLEY APARTMENTS.
1207 W. Seventh st.

Housekeeping apartments, summer rates, new concrete building; two passenger elevators; every room an outside room; well ventilated, cool porches; kitchens tiled, hot water supply; tennis court; garage; 10 minutes' walk to 3rd and Broadway. Apartments $40 to $100 a month. Phone—Office or Main 8455.

TO LET—LA FRANCE APARTMENTS.
JUST OPENED.
681 S. Burlington ave. Two and 3-room apartments; all light; elevators; sun and shade parlors; billiards, amusement, smoking rooms, large lobby; elegantly furnished; 6 minutes from Broadway; summer rates; apartments $30 up. PHONE 60787, WILSHIRE 4600.

TO LET—PANAMA APARTMENTS.
200 E. FIFTH.
Single and double housekeeping apartments and hotel rooms, summer rates; fireproof brick corner, high ground; automatic elevator, lunch room, weekly dances, $15 to $50 a month. BROADWAY 2213. 60044.

TO LET — CUMBERLAND HOTEL AND APARTments; best location in the city, on the hill at top of Angels Flight; modern, clean and quiet; good service; rooms with and without private bath; 2 and 4-room apartments; rates very low. 343 S. OLIVE ST. Home 10349; Main 77.

TO LET—LEIGHTON APARTMENTS, WESTLAKE Park district. Select features. Tennis courts, billiard room, etc., of Leighton Hotel at the disposal of guests. Summer prices are quite attractive, from $20 to $65 per month. Apartment, lounge, LEIGHTON HOTEL, 2127 W. 6th st.

TO LET—PALM COURT BUNGALOW APARTMENTS. Three rooms nicely furnished fronting beautiful court; with gas stove, flowers and palms. Prefer living in your private home with ideal surroundings, rate $30, for them. 1432 DANA ST., half block west of Vermont ave. Phone F41051; Main 2124.

TO LET—BALZAC APARTMENTS.
New, modern, single rooms, single apartments, sleeping porches, amusement hall, roof garden, porcelain garage, reasonable monthly rates. 1127 ORANGE ST. Walking distance. West 7th st. car to Bixel.

TO LET— —TO LET
2 AND 3-ROOM APARTMENTS.
In nice residence section, near Wilshire, private baths, hot water, outside balconies; all new light rooms; price $12.50 to $20. Phone West 911. West 11th car to 3196 WEST 10TH.

TO LET—RENTS CUT IN TWO AT A WESTLAKE home; 2 and 3-room apartments, $18.50 to $25; fine furniture and carpets; newly renovated. Investigate and be convinced. "THE BEACON," 716 S. Bonnie st.; near W. Seventh st. Home 54384.

TO LET— BARETTE APTS.
1820 W. 5th. New, modern, 1, 2, 3-room apartments; elevators; amusement room; lights, $20 up. Also desirable sunny rooms suitable for $35. W. Sixth st. car to Bixel. BROADWAY 520.

TO LET—
THE EDWARDS APARTMENTS, 1427 Griffith ave. Large 3-room apartments, with beautiful private bath, $16 per month; equal to west side $40 apartments. Come today. PHONE 26418.

TO LET— LESTER APARTMENTS.
Bdwy. 7412. 120 WEST 11TH ST. 25071.
Two and three rooms, all outside, private baths. Walking distance. $20 to $25.

TO LET—FOR 3 MONTHS, MY 5-ROOM FURNISHed apartment, has 2 bedrooms, brass beds, all outside rooms, large balcony, exceptional terms to right party. FOWLER APARTMENTS, 1110 W. Washington.

TO LET—FURNISHED APARTMENT IN PRIVATE home, electricity and water paid; also unfurnished cottage by owner. Wilshire 1294. Take W. 11th-street car to 998 NEW HAMPSHIRE AVE.

TO LET—THE NEW ballard APARTMENTS, 122 North Bichel st., furnished one, two and three-room apartments at reduced rates; every modern convenience, phones, etc. Take North Broadway car. EAST 2960.

TO LET—DOUBLE AND SINGLE APARTMENTS, large rooms and closets, sunny porches and lawns. 1021 W. 32ND ST. University or West Jefferson cars at McClintock. 29043.

TO LET—WESTLAKE DISTRICT. A FINELY FURnished first floor apartment, 3 rooms, bath and features, $18. 616 SOTOMO.

TO LET—4 ROOMS AND BATH.
Phone VERMONT 1706.

TO LET—MODERN 4-ROOM LOWER FLAT, $18. 1031 Gates st. Keys at 1502 Gates.

TO LET—KITCHEN AND BATH, furnished, for housekeeping. Inquire 1 Bible Bldg. FIFTH.

TO LET—PARTY PREFERRING TO BUY FURNITURE of modern 5-room flat can rent same cheap. 1231 WEST 18TH ST.

TO LET— Furnished Rooms.

TO LET—HOUSEKEEPING ROOMS, WALKING distance, $3 and $4 per week. 1131 WEST 23RD ST.

TO LET—FURNISHED FRONT ROOMS FOR housekeeping, $2 per week; also bath; $3 per week. Address A. Box 147, THIS OFFICE.

TO LET—MONTHLY 3 ROOMS FURNISHED, $10. 18 N. CLARENCE. E. First car.

TO LET— Furnished Flats.

WILSHIRE DISTRICT.
$10 A MONTH EACH TO GOOD
TO OTHER FLATS EQUALLY
FOR LESS THAN $40.
5 SOUTH FROM THE CITY.

TO LET—
LOVELAND
Orange street at Bonnie Brae.
Just opened. Wilshire 3280.
Wilshire District.
Elegant
Shower Baths
Exceptional Attractive Prices.
Beautiful house for refined people.

TO LET—CAMBRIA UNION APARTMENTS,
WESTLAKE DISTRICT.
738 SOUTH UNION AVENUE.
COOLEST HOUSE IN CITY.
Between Seventh and Eighth sts. Here
Noted for liberality of construction; many features that no other house in the city has, which appeal to people of refinement. Study of the wants and the comforts of a hotel. Vacant now, two double apartments.

TO LET—HUNTLEY APARTMENTS.
1207 W. Seventh st.

Housekeeping apartments, summer rates, new concrete building; two passenger elevators; every room an outside room; well ventilated, cool porches; kitchens tiled, hot water supply; tennis court; garage; 10 minutes' walk to 3rd and Broadway. Apartments $40 to $100 a month. Phone—Office or Main 8455.

TO LET—LA FRANCE APARTMENTS.
JUST OPENED.
681 S. Burlington ave. Two and 3-room apartments; all light; elevators; sun and shade parlors; billiards, amusement, smoking rooms, large lobby; elegantly furnished; 6 minutes from Broadway; summer rates; apartments $30 up. PHONE 60787, WILSHIRE 4600.

TO LET—PANAMA APARTMENTS.
200 E. FIFTH.
Single and double housekeeping apartments and hotel rooms, summer rates; fireproof brick corner, high ground; automatic elevator, lunch room, weekly dances, $15 to $50 a month. BROADWAY 2213. 60044.

TO LET — CUMBERLAND HOTEL AND APARTments; best location in the city, on the hill at top of Angels Flight; modern, clean and quiet; good service; rooms with and without private bath; 2 and 4-room apartments; rates very low. 343 S. OLIVE ST. Home 10349; Main 77.

TO LET—LEIGHTON APARTMENTS, WESTLAKE Park district. Select features. Tennis courts, billiard room, etc., of Leighton Hotel at the disposal of guests. Summer prices are quite attractive, from $20 to $65 per month. Apartment, lounge, LEIGHTON HOTEL, 2127 W. 6th st.

TO LET—PALM COURT BUNGALOW APARTMENTS. Three rooms nicely furnished fronting beautiful court; with gas stove, flowers and palms. Prefer living in your private home with ideal surroundings, rate $30, for them. 1432 DANA ST., half block west of Vermont ave. Phone F41051; Main 2124.

TO LET—BALZAC APARTMENTS.
New, modern, single rooms, single apartments, sleeping porches, amusement hall, roof garden, porcelain garage, reasonable monthly rates. 1127 ORANGE ST. Walking distance. West 7th st. car to Bixel.

TO LET— —TO LET
2 AND 3-ROOM APARTMENTS.
In nice residence section, near Wilshire, private baths, hot water, outside balconies; all new light rooms; price $12.50 to $20. Phone West 911. West 11th car to 3196 WEST 10TH.

TO LET—RENTS CUT IN TWO AT A WESTLAKE home; 2 and 3-room apartments, $18.50 to $25; fine furniture and carpets; newly renovated. Investigate and be convinced. "THE BEACON," 716 S. Bonnie st.; near W. Seventh st. Home 54384.

TO LET— BARETTE APTS.
1820 W. 5th. New, modern, 1, 2, 3-room apartments; elevators; amusement room; lights, $20 up. Also desirable sunny rooms suitable for $35. W. Sixth st. car to Bixel. BROADWAY 520.

TO LET—
THE EDWARDS APARTMENTS, 1427 Griffith ave. Large 3-room apartments, with beautiful private bath, $16 per month; equal to west side $40 apartments. Come today. PHONE 26418.

TO LET— LESTER APARTMENTS.
Bdwy. 7412. 120 WEST 11TH ST. 25071.
Two and three rooms, all outside, private baths. Walking distance. $20 to $25.

TO LET—FOR 3 MONTHS, MY 5-ROOM FURNISHed apartment, has 2 bedrooms, brass beds, all outside rooms, large balcony, exceptional terms to right party. FOWLER APARTMENTS, 1110 W. Washington.

TO LET—FURNISHED APARTMENT IN PRIVATE home, electricity and water paid; also unfurnished cottage by owner. Wilshire 1294. Take W. 11th-street car to 998 NEW HAMPSHIRE AVE.

TO LET—THE NEW ballard APARTMENTS, 122 North Bichel st., furnished one, two and three-room apartments at reduced rates; every modern convenience, phones, etc. Take North Broadway car. EAST 2960.

TO LET—DOUBLE AND SINGLE APARTMENTS, large rooms and closets, sunny porches and lawns. 1021 W. 32ND ST. University or West Jefferson cars at McClintock. 29043.

TO LET—WESTLAKE DISTRICT. A FINELY FURnished first floor apartment, 3 rooms, bath and features, $18. 616 SOTOMO.

TO LET—4 ROOMS AND BATH.
Phone VERMONT 1706.

TO LET—MODERN 4-ROOM LOWER FLAT, $18. 1031 Gates st. Keys at 1502 Gates.

TO LET—KITCHEN AND BATH, furnished, for housekeeping. Inquire 1 Bible Bldg. FIFTH.

TO LET—PARTY PREFERRING TO BUY FURNITURE of modern 5-room flat can rent same cheap. 1231 WEST 18TH ST.

TO LET— Furnished Rooms.

TO LET—HOUSEKEEPING ROOMS, WALKING distance, $3 and $4 per week. 1131 WEST 23RD ST.

TO LET—FURNISHED FRONT ROOMS FOR housekeeping, $2 per week; also bath; $3 per week. Address A. Box 147, THIS OFFICE.

TO LET—MONTHLY 3 ROOMS FURNISHED, $10. 18 N. CLARENCE. E. First car.

TO LET— Furnished Flats.

WILSHIRE DISTRICT.
$10 A MONTH EACH TO GOOD
TO OTHER FLATS EQUALLY
FOR LESS THAN $40.
5 SOUTH FROM THE CITY.

TO LET— Apartments Furnished.

TO LET—
LEADING APARTMENT-HOUSES OF L. A.
WITHIN WALKING DISTANCE.
FREE LIGHTS IN ALL APARTMENTS.
TODAY'S VACANCIES ARE:

GOLDEN APTS. 1130 W. Seventh st.
Phones: Bdwy. 3004; Home 60040.
High class single apartment.....$25.00
Beautiful double apartment; only.....$50.00

PARK APTS. Phone 60068. 721 Golden ave.
Good light double apartment.....$25.00
Finely located double apartment.....$30.00

GAVIOTA APTS. F2962. 222 N. Fremont st.
Nice three-room apartment for.....$16.00
Choice three-room apartment.....$17.00

LUCERNE APTS. A3764. 1137 West First st.
Three-room apartment for.....$16.00
Three choice rooms, fine light.....$18.00

OAKLAND APTS. F4441. 1126 Mignonette st.
Double apartment, private bath.....$17.00
Fine 3-room and bath apartment.....$18.00

PITTSBURGH APTS. 820 Crocker st.
Phones: Bdwy. 2914; F2800.
Nice wholesome 2-room apartment.....$11.00
An excellent clean 2-room apartment.....$12.00

TAFT APTS. Phone A5041. 332 S. Figueroa st.
A good close-in apartment only.....$11.00
A well located nice apartment.....$14.00

TO LET—
LOVELAND
Orange street at Bonnie Brae.
60745. Just opened. Wilshire 3280.
Wilshire District.
Elegant
Shower Baths
Exceptional Attractive Prices.
Beautiful house for refined people.

TO LET—CAMBRIA UNION APARTMENTS,
WESTLAKE DISTRICT.
738 SOUTH UNION AVENUE.
COOLEST HOUSE IN CITY.
Between Seventh and Eighth sts. Here
Noted for liberality of construction; many features that no other house in the city has, which appeal to people of refinement. Study of the wants and the comforts of a hotel. Vacant now, two double apartments.

TO LET—HUNTLEY APARTMENTS.
1207 W. Seventh st.

Housekeeping apartments, summer rates, new concrete building; two passenger elevators; every room an outside room; well ventilated, cool porches; kitchens tiled, hot water supply; tennis court; garage; 10 minutes' walk to 3rd and Broadway. Apartments $40 to $100 a month. Phone—Office or Main 8455.

TO LET—LA FRANCE APARTMENTS.
JUST OPENED.
681 S. Burlington ave. Two and 3-room apartments; all light; elevators; sun and shade parlors; billiards, amusement, smoking rooms, large lobby; elegantly furnished; 6 minutes from Broadway; summer rates; apartments $30 up. PHONE 60787, WILSHIRE 4600.

TO LET—PANAMA APARTMENTS.
200 E. FIFTH.
Single and double housekeeping apartments and hotel rooms, summer rates; fireproof brick corner, high ground; automatic elevator, lunch room, weekly dances, $15 to $50 a month. BROADWAY 2213. 60044.

TO LET — CUMBERLAND HOTEL AND APARTments; best location in the city, on the hill at top of Angels Flight; modern, clean and quiet; good service; rooms with and without private bath; 2 and 4-room apartments; rates very low. 343 S. OLIVE ST. Home 10349; Main 77.

TO LET—LEIGHTON APARTMENTS, WESTLAKE Park district. Select features. Tennis courts, billiard room, etc., of Leighton Hotel at the disposal of guests. Summer prices are quite attractive, from $20 to $65 per month. Apartment, lounge, LEIGHTON HOTEL, 2127 W. 6th st.

TO LET—PALM COURT BUNGALOW APARTMENTS. Three rooms nicely furnished fronting beautiful court; with gas stove, flowers and palms. Prefer living in your private home with ideal surroundings, rate $30, for them. 1432 DANA ST., half block west of Vermont ave. Phone F41051; Main 2124.

TO LET—BALZAC APARTMENTS.
New, modern, single rooms, single apartments, sleeping porches, amusement hall, roof garden, porcelain garage, reasonable monthly rates. 1127 ORANGE ST. Walking distance. West 7th st. car to Bixel.

TO LET— —TO LET
2 AND 3-ROOM APARTMENTS.
In nice residence section, near Wilshire, private baths, hot water, outside balconies; all new light rooms; price $12.50 to $20. Phone West 911. West 11th car to 3196 WEST 10TH.

TO LET—RENTS CUT IN TWO AT A WESTLAKE home; 2 and 3-room apartments, $18.50 to $25; fine furniture and carpets; newly renovated. Investigate and be convinced. "THE BEACON," 716 S. Bonnie st.; near W. Seventh st. Home 54384.

TO LET— BARETTE APTS.
1820 W. 5th. New, modern, 1, 2, 3-room apartments; elevators; amusement room; lights, $20 up. Also desirable sunny rooms suitable for $35. W. Sixth st. car to Bixel. BROADWAY 520.

TO LET—
THE EDWARDS APARTMENTS, 1427 Griffith ave. Large 3-room apartments, with beautiful private bath, $16 per month; equal to west side $40 apartments. Come today. PHONE 26418.

TO LET— LESTER APARTMENTS.
Bdwy. 7412. 120 WEST 11TH ST. 25071.
Two and three rooms, all outside, private baths. Walking distance. $20 to $25.

TO LET—FOR 3 MONTHS, MY 5-ROOM FURNISHed apartment, has 2 bedrooms, brass beds, all outside rooms, large balcony, exceptional terms to right party. FOWLER APARTMENTS, 1110 W. Washington.

TO LET—FURNISHED APARTMENT IN PRIVATE home, electricity and water paid; also unfurnished cottage by owner. Wilshire 1294. Take W. 11th-street car to 998 NEW HAMPSHIRE AVE.

TO LET—THE NEW ballard APARTMENTS, 122 North Bichel st., furnished one, two and three-room apartments at reduced rates; every modern convenience, phones, etc. Take North Broadway car. EAST 2960.

TO LET—DOUBLE AND SINGLE APARTMENTS, large rooms and closets, sunny porches and lawns. 1021 W. 32ND ST. University or West Jefferson cars at McClintock. 29043.

TO LET—WESTLAKE DISTRICT. A FINELY FURnished first floor apartment, 3 rooms, bath and features, $18. 616 SOTOMO.

TO LET—4 ROOMS AND BATH.
Phone VERMONT 1706.

TO LET—MODERN 4-ROOM LOWER FLAT, $18. 1031 Gates st. Keys at 1502 Gates.

TO LET—KITCHEN AND BATH, furnished, for housekeeping. Inquire 1 Bible Bldg. FIFTH.

TO LET—PARTY PREFERRING TO BUY FURNITURE of modern 5-room flat can rent same cheap. 1231 WEST 18TH ST.

TO LET— Furnished Rooms.

TO LET—HOUSEKEEPING ROOMS, WALKING distance, $3 and $4 per week. 1131 WEST 23RD ST.

TO LET—FURNISHED FRONT ROOMS FOR housekeeping, $2 per week; also bath; $3 per week. Address A. Box 147, THIS OFFICE.

TO LET—MONTHLY 3 ROOMS FURNISHED, $10. 18 N. CLARENCE. E. First car.

TO LET— Furnished Flats.

WILSHIRE DISTRICT.
$10 A MONTH EACH TO GOOD
TO OTHER FLATS EQUALLY
FOR LESS THAN $40.
5 SOUTH FROM THE CITY.

TO LET— Apartments Furnished.

TO LET—CHOICEST APARTMENTS IN THE CITY at summer rates. THE COMFORT, 963 Bath and Bunker Hill ave., West Adams car. West 6904.

TO LET—CALL BROADWAY 5111 FOR SNAP IN cozy apartments. Private phones and bath.

TO LET—ONE BEST APARTMENT IN THE CITY. 511 S. CORONADO ST. 58406.

TO LET—VERY CLOSE IN, REAR LIVING-ROOM, bachelor kitchen, bath, $16. Call 521 HOPE.

TO LET— Apartments Unfurnished.

TO LET—AT 2920 NORMANDIE AVE., BOTH UPper and lower, all modern conveniences; water paid; summer rates. In a high, healthful location, clean and in all respects desirable. See R. A. SMITH, on premises.

TO LET—A FEW VACANT UNFURNISHED OR 3 to 5 rooms, hardwood finish throughout, tapestry wall paper, elevator, dumb waiter, like New York and Chicago apartments. FOWLER APARTMENTS, 1110 W. Washington.

TO LET—2 AND 3-ROOM APARTMENTS, PRIVATE bath, gas range, disappearing beds. 156 NORTH WESTERN AVE. Phone West 1885.

TO LET— Rooms and Board.

TO LET—BELLEVUE TERRACE HOTEL, SIXTH AND FIGUEROA. CAN YOU DO BETTER? ROOM AND BOARD, $5 PER WEEK UP; ROOM AND BOARD, $20 PER MONTH UP. TABLE THE BEST. WALKING DISTANCE. LARGE GROUNDS, PORCHES AND SOLICITORS WELCOME.

TO LET—AT THORNYCROFT FARM, THE HEALTH home beautiful, 104 N. Ninth st., Glendale, Individual cottages; spend your vacation here and build up; 20 minutes from Los Angeles. DR. M. N. NELSON, Physical Culture and Diet specialist. Phone Building, Glendale 627.

TO LET—ST. JAMES HOTEL, 817 W. 23D ST. charming, homelike place, large yard; beautiful rooms; table, parlors, porches; excellent table; moderate rates. University car. WEST 27822. 20101.

TO LET— WILSHIRE HOTEL.
Just place to live; moderate cost; American plan; $10 a week and up. Hot water, hot and cold running water, 671 CORONADO ST. Wilshire 1084. House 54726.

TO LET—NICELY FURNISHED ROOMS, SINGLE or double, good location, beautiful home with use of piano, summer rates, board if desired. 700 BURLINGTON AVE. Phone Wilshire 1436.

TO LET — LARGE, HANDSOMELY FURNISHED sunny room. Excellent table. Special rates to permanent people. Garage. 1023 S. BONNIE BRAE.

TO LET—PRIVATE FAMILY AT 1228 W. 52ND st., will rent fine room, with breakfast, to lady or gentleman; fine surroundings. Reasonable to quiet party.

TO LET — WANT YOUNG PEOPLE OF REFINEment to board and room at 1627 ORANGE ST. Use of parlor and piano, good home cooking; $20 per month. Wethke sisters.

TO LET—NURSE WITH OWN HOME, WOULD like care of convalescents, chronic and nervous patients, special care to elderly people; massage, electricity; reference. 23715.

TO LET—ROOM AND BREAKFAST FOR 2 IN PRIvate home, near Westlake Park, use of phone and piano, $15 each. PHONE 58438.

TO LET—ROOMS AND BOARD IN A PRIVATE boarding-house, nice home, service; reasonable. 82122; West 824. 1226 S. ALVARADO.

TO LET—GOOD ROOMS, NICE FAMILY TABLE. Walking distance, $5. 1241 W. SEVENTH ST. 54062.

TO LET—SINGLE AND DOUBLE ROOMS, WALKing distance; excellent table. 1250 S. HOPE ST. Phone 20091.

TO LET—YOUNG WOMEN'S BOARDING HOME, 514 GRAND. Christian home. Laundry; sewing facilities.

TO LET—NICELY FURNISHED ROOM, EXCELLENT home cooking, walking distance. Phone BROADWAY 7553. 670 Bixel st.

TO LET—DELIGHTFUL ROOMS, PRIVATE BATHS, hot water, twin beds. Garage. 1315 W. EIGHTH ST. 52606.

TO LET—PLEASANT ROOM AND BOARD. 918 SOUTH BURLINGTON AVE. 62416.

TO LET—SUNNY ROOMS, $5 AND $6 WEEK. FIne, home cooking. Bdwy. 8256. 931 S. HILL.

TO LET— Rooms and Board for Children.

TO LET—REFINED CHRISTIAN LADY DESIRES to board and take care of children from 2 years up in private home; best of references; strictly pure air; near park, school and car line; terms reasonable. 227 EASTLAKE AVE. Take N. Broadway car to Eastlake Park car.

TO LET—CHILDREN TO BOARD AND BOARD school age; nice neighborhood, hours reasonable; phone owner, 1853; or call 1521 FAIRMOUNT WAY. Eagle Rock Park car, Colorado.

TO LET—SUMMER VACATION IS HERE, BOARD your girls at 2632 MARMION WAY. Fresh air and wholesome, trained nurse with kindergarten training in charge. 31613.

TO LET—WANTED, ONE OR TWO LITTLE GIRLS to room and board in private home. Call at 1240 E. 52ND ST., or Phone South 5857.

TO LET—WANT 2 OR MORE CHILDREN TO ROOM and board. 22834.

TO LET— Unfurnished Houses.

TO LET—$20 MONTHLY; 5-ROOM NEW BUNGAlow; hardwood floors, fireplace, everything complete; 1 block from car; bathroom on 1st floor. WHY CLEAN OTHER PEOPLE'S DIRT? 1416 N. NORMANDIE AVE. Hollywood car to Normandie.

TO LET—1½-STORY, 7-ROOM BUNGALOW, CEment basement, furnace, sleeping porch, 3 bedrooms, large closets, bathroom, cement front porch, garage, $25. 1504 W. 22ND PLACE, near Budlong ave. Phone 57688.

TO LET—HOUSE OF 8 ROOMS, HARDWOOD floors, furnace, garden and garage, all in good order; rent $40 to responsible people; best car service. 697 S. RAMPART ST., near Seventh street.

TO LET — $25 MONTHLY, 6-ROOM BUNGALOW, new; immense living-room, beam work, fireplace; hardwood floors throughout; cement basement; tile kitchen and bath; linen cared for; in high-class residence section of Hollywood. Key at 1440 N. NORMANDIE AVE. Hollywood car to Normandie.

TO LET—A NEW 7-ROOM BUNGALOW IN ARLINGton Heights, 2 blocks from Lafayette Square; furnace, automatic heater, tile bath, walk hand decorated, oak front, double garage. Call OWNER, West 2568.

TO LET—6-ROOM MODERN BUNGALOW; GARAGE; fruit trees; fine view; water and gas; 1 acre of land; 30 minutes to city on Hollywood car line; ideal location for poultry. 1650 N. Vermont. PROCTOR & McCRIGHT 10161.

TO LET—COZY NEW 5-ROOM BUNGALOW, WITH dressing-room, disappearing beds, gas range, beautiful lawn and flowers. Take Cerro Gordo car on Hill st. to 1020 MORTON AVE.

TO LET—DESIRABLE 5-ROOM COTTAGE IN GOOD condition; stationary tubs; hot and cold water; linoleum; best of car service. 1785 REID ST. Phone 20097. Key at 1787.

TO LET—A COMPLETE 9-ROOM HOME, UNFURnished; garage, flowers, furnace; also a bungalow of 6 rooms. MATFIELD, 3rd and Normandie. 60753. Wilshire 1013.

TO LET—LARGE, CLASSY, 4-ROOM APARTMENT in fashionable Westlake district, nicely furnished; linoleum, curtains, etc. Adults only. $25. 77460 or call 2005 NORMANDIE AVE.

TO LET—COTTAGE, 6 ROOMS, $20; NICELY LOcated, near school and car lines. Apply 1744 NEW ENGLAND ST., near W. Washington st.

TO LET—NEW BUNGALOW, EXCLUSIVE NEIGHborhood, low rent; 140 N. GATES ST. N. Broadway car.

TO LET—6-ROOM COTTAGE, $15. 4501 WALDworth ST. Central ave. car to 48th st. Key at 4811.

TO LET—TWO NEW BUNGALOWS AT 1464 Dewey ave. (Pico Heights.) Adults. Call week days.

TO LET — SANTA BARBARA COURT BUNGALOW apartments, 2 rooms and bath, furnished or unfurnished. 1075 W. SANTA BARBARA AVE. 77104.

TO LET—UNFURNISHED, 1944 NORWOOD street; five rooms, close to southwest. University or Washington street cars.

TO LET—10-ROOM DOUBLE HOUSE AT VENice, $25 month. OWNER, 1311 San Julian, Los Angeles.

TO LET—7-ROOM TWO-STORY HOUSE, 1746 S. KINGSLEY DRIVE, near Washington. Phone Broadway 5442.

TO LET—$17.50, "A SNAP" FIVE-ROOM PLACE 8 BLOCKS FROM HAMBURGER'S. NICE NEIGHborhood. 219 W. 11TH ST.

TO LET — SOUTHWEST, REFINED NEIGHBOR, 8-room mo 2-story 8-room house, modern, unfurnished; garage. 1327 E. BURLINGTON.

TO LET—6-ROOM HOUSE, BATH, PEPPER TREES and large yard. Call at rear of 978 S. NEW HAMPSHIRE. $14.

TO LET—10 HOUSES, $7 TO $20 MONTH; some furnished. C. BUCK, 330 Hill st. Main 6278. A2218.

TO LET—STRICTLY MODERN 9-ROOM HOUSE; splendid location; large lot; garage. 820 CRAMERCY PLACE. Phone 24282.

TO LET—7-ROOM HOUSE; HARDWOOD FLOORS; lot 80x150; barn 16x40; other buildings; tight fence around. Phone F41051; Main 2124.

TO LET—UNFURNISHED, MODERN 7-ROOM COTtage, with 2 baths; can be subletted. 1313 MAPLE AVE. Key next door south.

TO LET—$12 MONTH; 5-ROOM MODERN COTtage. 1216 E. 16TH ST. Phone South 3625.

TO LET—$18; WILSHIRE DISTRICT. NEW 5-ROOM bungalow. 949 FEDORA ST. 11th st. car.

TO LET—MODERN 6-ROOM HOUSE, 131 E. AVE. 41. F41051. Broadway 2470.

TO LET—7-ROOM MODERN BUNGALOW, SOUTHwest. Main 595, A5237.

TO LET—5-ROOM MODERN BUNGALOW IN THE southwest. Phone OWNER, 53498.

TO LET—NICE NEW UNFURNISHED BUNGALOW, 1739 BRONSON AVE.

TO LET — UNFURNISHED 2-ROOM BUNGALOW, disappearing bed, bath. 118 N. FLOWER ST.

TO LET—HOUSE SIX ROOMS, ALL MODERN CONveniences, $18. 1701 E. 21ST ST. 25704.

TO LET—HOUSES, CHEAP RENT.
WALKING DISTANCE AND BEST SERVICE.

795 Merchant st., 6 rooms and bath.....$20.00
210 N. Boylston, la., 5 rooms and bath.....$27.50
1161 E. Boylston st., 4 rooms and bath.....$15.00
3630 Compton ave., 5 rooms and bath.....$15.00
3605 Compton ave., 4 rooms and bath.....$15.00

1012 Diamond st., flat, 5 rooms and bath.....$15.00
1018 Diamond st., flat, 5 rooms and bath.....$16.00
1016 Diamond st., flat, 5 rooms and bath.....$16.00
2316 E. Florence st., flat, 5 rooms and bath.....$16.00
2308 E. Florence st., flat, 5 rooms and bath.....$16.00
813 W. First st., flat, 4 rooms and bath.....$15.00

G. WESLEY ROBERTS COMPANY,
503 Citizens' National Bank Bldg.
Phones: Main 2048. Home 60064.

TO LET—6 AND 7-ROOM NEW MODERN BUNgalows, built-in features, sanitary sewers, paved streets; rent daily by city; city park; city schools; splendid street car service, located southwest; $22.50 and $25 monthly. R. D. LIST, 1021 Central Bldg. Home Phone F1988.

TO LET—FOR LEASE—3-STORY, 10-ROOM MODern, newly painted in and outside 5 bedrooms, 3 toilets, 2 lavatories and washbasin, hardwood floors, 1018 S. BONNIE BRAE ST. Call owner, A4703 or agent F2702. To reliable party make good terms.

TO LET—SOUTHWEST CORNER PARK VIEW AND Ocean View ave., beautiful 7-room house, every modern improvement; choicest residence section. WILL C. CRAVEN, room 620, 453 S. Broadway. Phone A4154 after 1.30 p.m.

TO LET—
Modern 7-room 1½-story bungalow, 2411 Wilmington ave., near 24th st. Key at No. 6 GRIFFITH, 1001 Marsh-Strong Bldg. F1988, Main 1533.

TO LET—11-ROOM STRICTLY MODERN HOUSE, 2438 S. FLOWER; has fine grounds; large garage and servants' quarters above; suitable for fine home, or boarding-house. Call at premises, or phone 21403.

TO LET— Furnished Houses.

TO LET—FURNISHED HOUSE, 7 ROOMS, BATH, sleeping porch, garage, furnished in walnut and mahogany, cut glass, Harland china, linen; everything complete. REED, 1721 Rockwood. Phone 54441.

TO LET—FURNISHED, 9-ROOM RESIDENCE, ROYAL location for nice people; 4 bedrooms, piano, studio and sewing room, rent $60; rent much reduced; lease; W. Adams district; every convenience. Grand ave. car. Call 2824 S. FLOWER.

TO LET — SUMMER MONTHS, BUNGALOW, 6 rooms, nicely furnished, piano, sewing machine, garden, fruit trees, small chicken park, lovely lawns and porches, gas light and water paid; use of phone; $40 per month. Call 1127 S. HOPE ST. Vermont 724. Call mornings.

TO LET—PRIVATE HOME OF 7 ROOMS, BEAUTIfully furnished, including piano and phonograph; other new and clean. 1060 W. 36TH PLACE. University car.

TO LET—WELL-FURNISHED, MODERN 6-ROOM bungalow, on high ground in North Pasadena district; owner's home. 5053 MAPLEWOOD AVE. Take Western ave. car or Phone 268300. Price $40 month.

TO LET—IN GARVANZA, OVERLOOKING THE ARroyo; fully furnished house, 5 bedrooms, sleeping porch; all modern conveniences; one car line; very moderate rent to right party. PHONE 20047.

TO LET—CHARMING LITTLE 5-ROOM BUNGAlow; furnished; bath, hot water, gas; large couch and fireplace. Corner lot, $16. 2300 IVANHOE AVE. 774400.

TO LET—4-ROOM STRICTLY MODERN HOUSE, completely, elegantly furnished for housekeeping; screen porch, lawn, large back yard, palms, fowers, use of telephone. 636 E. 40TH ST.

TO LET—AN 8-ROOM FURNISHED HOUSE IN Hollywood for July and August; 5 bedrooms and large sleeping porch. One block car; large yard. 2691 LEXINGTON AVE. Hol. 758.

TO LET—A DANDY 9-ROOM, COMPLETELY FURnished home, all built-in effects, garage, furnace, lawn and flowers; in the heart of the Wilshire district. L. M. HATFIELD, 3rd and Normandie. 60753. Wilshire 1013.

TO LET — AN ATTRACTIVE 7-ROOM HOUSE IN fashionable Westlake district, nicely furnished; rent and very clean; garage, plenty of shade; pretty summer home. Call week days only, 1917 LAKE ST.

TO LET—BARGAIN, $18, 4-ROOM

Classified Liners.

FOR SALE—
Suburban Property.

Gardena.

FOR SALE—LOTS, $400 UP. $20 DOWN, $10 MO. GARDENA. MANSON REALTY EXCHANGE. ACREAGE. Gardena and 922 Van Nuys Bldg.

Monrovia.

FOR SALE—ORANGE GROVE LOTS AND HOMES. F. C. WOOD & CO., 607 S. Hill st. Room 220. Phones A1564; Main 7238.

HOLLYWOOD—

FOR SALE—160x160. In Hollywood foothills, 2nd north of Franklin Avenue, west front, beautiful view. $3500. DUDLEY & HUBBELL, 10 Hollywood 10. HUBBELL & OWENS, 270309. Gardner Junction, Hollywood.

FOR EXCHANGE—SELDOM OFFERED IN HOLLYWOOD. Owner closing estate below, this pool, 7 rooms, on block north of boulevard, good value, $7000. What have you? WOLF & STRONG, Hollywood Blvd. and Cahuenga. 57355; Holly. 228.

FOR SALE—20 ACRES, HOLLYWOOD FOOTHILLS. HOLLYWOOD LOT, 80x150 FT., $700 LESS THAN THE LOWEST PRICE LOT IN THE BLOCK. 1 TO FIVE ACRES, HOLLYWOOD FOOTHILL HOME SITES ALL ARE BARGAINS. J. L. PATTERSON, 240 DOUGLAS BLDG.

FOR SALE—BY THE OWNER, CORNER, 175 feet on Hollywood Blvd. 140 on Wilcox, $60 per foot. Hollywood Realty Board. See owner, 327 S. HOPE. Broadway 1420; A1672.

FOR SALE—FOR BEST BUY IN 6-ROOM BRAND-new bungalow in finest Hollywood section, phone Venice 3507 evenings. A. W. JOHNSON, owner and builder.

PASADENA—

FOR EXCHANGE—5-ROOM HOUSE, LINDOLN AVE., Pasadena, to $4000, clear; HUBBARD & HALL, 505 Van Nuys Bldg., Los Angeles.

FOR SALE—
Beach Property.

TO LET—OCEAN FARE, NICELY FURNISHED SIX-room bungalow, near beach. Most desirable location, three bedrooms, bath, vacant June 23. Rent reasonable for summer term or by the year. See HILDESHEIM & SCHILLER, 625 Van Nuys Bldg. F6426, Main 5025.

Balboa.

FOR SALE—OWNER LEAVING SOUTHERN CALIFornia will sell modern 4 room cottage on Balboa Island at cost. Address Balboa Island, or phone at Island grocery for owner. MRS. CHAS. GLINES.

TO LET—5-ROOM FURNISHED BUNGALOW, IN-quire next door, at Balboa. Call F9315 between 10 and 11 a.m.

Hermosa.

FOR SALE—EQUITY IN FOUR FINE SAND LOTS on Summit ave. Phone WILSHIRE 4697.

Seal Beach.

FOR BARGAINS IN SEAL BEACH PROPERTY SEE A. L. RAVENS, Ocean ave., Seal Beach.

Venice and Ocean Park.

TO LET—AT VENICE, 9-ROOM COTTAGE ON Ocean Front, large lawn; 2 garages. Apply first the house for house party, 1813 OCEAN FRONT. Mrs. G. W. Dryden.

TO LET—FURNISHED NEW 6-ROOM MODERN bungalow, fine view, owner going east, will rent for $35 month for year. Call 627 CALIF. AVE. Venice. Gas and Electric are.

FOR EXCHANGE—ON SEASIDE BEACH PROPERTY. Houses and cottages for rent. Call or write R. S. CARRUTHERS CO., Venice.

FOR SALE—
Country Property.

FOR SALE—320 ACRES OF THE BEST LAND IN Ventura county; only 2 miles from San Jacinto and 2½ miles from Hemet; splendid sandy loam soil, with clay land subsoil; line level, except four miles of 12-inch cement pipe; 100 acres in the alfalfa, and 100 acres in young apricots; this is the choicest piece of the subdivision, the land is very much better than is usually offered in this and Hemet Valley, to be found in California.

Have a fine new barn for 12 head of horses, grain-room and machine-room, 2 box stalls, and 60-ton hay shed; a good 6-room and bath bungalow; gasoline engine and pump; 4-inch well, with 125 feet of water; 3 more inches of water, pumped by electricity with air lift system; fine fronts on three streets and line ready for subdividing.

THIS IS A BARGAIN, only $400 per acre; consider land values, and this is the cheapest property offered at the rate of $ 00 per acre; part cash, balance to suit purchaser; only $2000 or more per acre, payable semi-annually. DON'T MISS THIS. In two months it will be worth $500 or more per acre.

Address JAY DUTTER, Supt. of CENTINELLA RANCH, San Jacinto, Cal.

FOR SALE—

RANCHERS WANTED.

I have secured 9 and want 2 more experienced ranchers who are anxious to get hold of a place for good land, close to school, good town and railroad. Surrounded by improved ranches. Plenty of work at good wages until you can get enough money to buy your own place. Come in and talk it over with me. See H. M. LINDSEY, 311 S. Hill st. Home 10945; Broadway 2403.

FOR SALE—

5 acres, 3½ miles from the city limits. Four acres now planted to navel orange trees, 3 years set. Crop should bring you $250 or $300 per acre a year. Sandy loam soil, free from alkali. Excellent, substantial house. Water piped for both irrigation and domestic purposes, for which electric car line and electric-lighted boulevard. $125 cash, balance one and two years. Will exchange for small income property. Address owner, 1125 Stimson Bldg.

FOR SALE—10 acres in the famous Valle Verde District, level as a floor, farmed to oats this year, harvesting about 2 tons per acre, a very fine quality of decomposed granite soil. No finer alfalfa land in California than on all sides of the land. Price only $21,000; ¼ cash, balance 5%.

See MESNEL & RANGER, Exclusive Agents. State Bank Bldg., Pomona, Cal. Phone 2252.

FOR SALE—

21½ acres full bearing navel orange orchard, Adlai Heights, Riverside; a bargain for quick action.

Also

10 acres alfalfa, first-class 8-room residence, water piped for irrigation, good locality. For particulars call on

C. P. PEDLEY, First st., Arcadia.

FOR SALE—OR EXCHANGE—40-ACRE RANCH, mostly alfalfa, in Coachella Valley. Fine soil; pump and artesian wells; fine team or horses and farming implements; all for $10,000; Orange County property; will exchange for lots. Price $11,000. Will trade for city property for cash or bungalow. First-class auto must be included. Owner, 1015 Grant Bldg.

FOR SALE—160 ACRES A-1 LAND, IMPROVED, with pumping plant; part in alfalfa, the rest in grain; good house, barn and four-horse team, all for $ 00 cash. Farm implements complete. Price $150 per acre; one-third cash, balance easy terms. Also $4000 acre, good land; will sell in quarter sections if desired. Address owner, 1125 Stimson Bldg. Tulare county. Inquire owner, A. KNIKER, 415 S. Court st., Visalia, Cal.

FOR SALE — 160 ACRES VACANT LAND LOcated between Little Pancheco and Big Pancheco creeks, about 12 miles west of Mendota. Water for domestic and agricultural purposes has been developed within 1 mile of this land. This land is easily worth $40 per acre, but I am offering it at $32.50 per acre for quick sale. If you are interested correspond with WM. KAHRIMAN, Fresno, Cal.

FOR SALE—

acres navels and Valencias, 4-room house, $6500. Bargain. 10, 20, 40 acres orange, Bloomington, $900 acre. 40 acres, Phoenix, for East Texas. Terms to suit. H. A. ZAND & ALEXANDER, 305 Bryson Bldg. Main 8666.

FOR SALE—$2500 OR EXCHANGE 18 ACRES good fruit land, 6 miles east of Ontario. Abundant water, well in cultivation, 80 feet from south line proves water question. Near new State road with 1½ miles of S. P. on north and Salt Lake R. R. on south. McCOMB, owner, 1029 Central Bldg., Los Angeles, Cal.

FOR SALE—WHY DO PEOPLE WHO HAVE BEEN here for years buy these 5 and 10-acre tracts from us? Because they know it is the cheapest good acreage with plenty of water on electric car line and 5 acre in this part of Soto. You will do well if you see C. C. DESMOND CO., 309 Trust & Savings Bldg., 6th and Spring sts.

FOR SALE—STOCK RANCH—ALFALFA, HAY AND grazing; total 800 acres. Well watered; highly improved. Thoroughly stocked. $12,000; worth of dairy cattle, horses, sheep, hogs and farming implements go with rental. Healthful climate, no frosts. Rental price $3600. R. A. HERBINGTON, San Jose, Cal., owner.

FOR SALE—25 ACRES LOAMY SOIL, FINE FOR walnuts, oranges or lemons. On San Bernardino boulevard, 3½ miles east Pomona, 22 miles east Los Angeles, water can be developed. Terms $500 per acre cash, or $600 to suit. FIDELITY CO., 309 AMOR, Pomona, Cal.

FOR SALE—SOUTHERN PACIFIC LANDS, IN LOS Angeles, Kern, San Bernardino and Riverside counties; low prices, ten years' time, one-tenth cash.

C. P. LAND AGENCY, 410 Grosse Bldg., Los Angeles.

FOR SALE—5-ACRE HIGHLY IMPROVED RANCH, 2 miles, west of Gardena 6-room house, pumping plant, chicken house and other outbuildings, family orchard, 2 acres alfalfa. Address owner, KL, box 842, TIMES BRANCH OFFICE.

FOR SALE—FINEST 880-ACRE RANCH, WITH buildings, fences, water, fine shade trees, fine for fruit, stock or general farm, $18,000. STACY, 401 Fay Bldg.

FOR SALE—20 ACRES, YUCAIPA, A-1 FRUIT land, 1-3 interest in well, pumping plant being now installed, 3 horse and barge, on land. Address P. O. BOX 282, Redlands, Cal.

FOR SALE—
Country Property.

FOR SALE—

NORTH WHITTIER HEIGHTS.

ORANGES, LEMON, AVOCADO AND WALNUT LANDS

AND YOUNG PLANTED GROVES

ARE A SAFE INVESTMENT AND AN IDEAL LOCATION FOR A COUNTRY HOME.

The property is located on the slopes of the sunny Whittier foothills, where the conditions of soil, water and climate are an assurance that it is "as good as the best" for developing citrus and walnuts groves that pay.

It is being sold in either planted or unplanted tracts of 5 to 50 acres and on exceptionally easy terms if desired.

We are also offering an exceptionally attractive proposition to citrus fruitgrowers or those who will plant out orange and lemons trees on some of this property during the present planting season.

With the completion of the Turnbull Canyon Road from Whittier through this property and of other improvements now under way or which are planned for this property, the value for these subdivisions are certain to increase materially.

Call at our office and let us tell you of North Whittier Heights and our attractive terms at sale or, better still, let us take you out by automobile to see the property.

EDWIN G. HART,
Manager and General Sales Agent,
617-623 Union Oil Bldg.
7th and Spring sts., Los Angeles, Cal.
Phones: Home 10421; Main 2909.

FOR SALE—

GRAVITY WATER FOR GOVERNMENT LAND. No residence required. Canal now being constructed; cost 4 per acre; water right, location fee, filing and final proof, $14.75 per acre, 10 years, time; interest 5 per cent., after January 1, 1916. Warrants on water stock are being accepted as final proof. Opportunity of a lifetime. Excursions weekly. BROWN & NORTON, 621 Van Nuys Bldg.

FOR SALE—80 ACRES OF DEEDED LAND IN Victor Valley, with $2000 worth of improvements, for $2250, 6 miles from town. It must be sold. See SLY, 630 Chamber of Commerce.

FOR SALE—20 ACRES CHOICE LAND, AMPLE water, foothill ranch, Altadena; will sacrifice for cash. Call 232 STIMSON BLDG.

Antelope Valley.

FOR SALE—

ANTELOPE VALLEY.

Mr. Land Buyer, we are going to SELL A 16 section of level friable land just north of Willow Springs for $15 per acre. It's worth double today. We would like the reselling at $25 but to get away for 90 days. Don't put this off till tomorrow if you want a real bargain. See some one in office of

Main 6813. R. E. MUNCY COMPANY, A2030. 713 Grant Bldg.

Redlands.

FOR SALE—$2500, 5 ACRES CITRUS AVENUE, Redlands, with Bear Valley Water stock. Might exchange.

TARR & McCOMB, Owners, 1025 Central Bldg., Los Angeles, Cal.

San Bernardino.

FOR SALE — BUY SAN BERNARDINO COUNTY land, very cheap right now, of the owner who has lived here 12 years; few cheap relinquishments. WILLIAMS & GRAVES, Otis, Termo Postoffice, Cal.

Santa Cruz.

FOR SALE—RANCHES, HOMES, ACRES. FREE list. WILSON BROS., Santa Cruz, Cal.

Victor Valley.

FOR SALE—BUY A RELINQUISHMENT IN VICTOR Valley, direct from owner; there is no better land; 160 acres, Relief Map 1, 1914, I have, so if you are looking for something good inquire 321 S. CUMMINGS ST., or address box 174, Victorville.

FOR SALE—
Northern and Eastern Property.

FOR SALE OR EXCHANGE—DO YOU WANT 80 acres of Texas land in Wheeler county, clear title? JAS. LAMEY, Y.M.C.A., City.

SAN JOAQUIN VALLEY—

FOR SALE—

EXCURSION

WEDNESDAY, JUNE 24.

TO THE SOUTH SAN JOAQUIN

IRRIGATED FARM TRACT

10-20-40-80 ACRES

This soil is especially adapted to the raising of ALFALFA, FRUIT, SWEET POTATOES, MELONS AND GARDEN TRUCK.

Situated 6 miles from a city of 40,000 people.

Two electric interurban stations on property; water and railroad transportation; property under best irrigation system in the U. S., $50 an acre practically the price of land; land for sale now within four miles of tract; a talk with farmers on adjoining property will convince you that this is the most prosperous community in the State.

Get our list of small and large improved farms. We pay your fare.

Free illustrated booklet. Call or write

RHOADES & MOSHER,
610 Hollingsworth Bldg., Los Angeles.

Sixth and Hill sts.

WANTED—

I want your San Joaquin Valley farm.

I have an apartment and rooming-house, filled with railroad men, that can be made to pay $125 per month. If a young fair party for your place is clear and will stand investigation. For particulars see OWNER, at office of DENNOYER, HUMS & HERMAN, 704 Story Bldg.

FOR SALE — LANDS ON KINGS RIVER IN FULL sections, wholesale prices; easy terms. For particulars, apply to J. W. THORBURN, Box 1274, Fresno, Cal.

IMPERIAL VALLEY—

FOR SALE—

BUY CALIFATRIA LANDS
ON VERY EASY TERMS.

If you want land we will give you a chance. You don't need very much money. We have land that will make you a living and pay for itself besides. We give you all the time you ordinarily need to pay for it. We only ask you one-fifth cash and the balance you can pay in 1, 2, 3 and 4 years. And remember that for this you are getting the best land in Imperial Valley, the most productive empire on the globe.

It is the land of wonderful successes; it is a land where people have become and are becoming rich; it is a land where you find the finest, most perfectly contented, and this is because they are all doing well. If you want a farm and want it in a section where conditions are favorable in every way and where you can make money, come to Califatria.

These Califatria farms you have a deep, rich, soft, silty soil and the best water condition in the State of California. It is one place where you get all the water you need at any time. You don't have to use it at any certain time; you have it when you want and plenty of it day or night. Farmers have cut 10 tons of alfalfa per acre. A single crop almost pays for the land. You can keep one cow and half a dozen hogs on every acre of alfalfa that you have here.

All other crops are equally as profitable; the greatest fruit and vegetable country ever. Cotton does better here than in any other part of the United States. The first bale of cotton to the ginned this year was here in this valley; a great record for the valley and which only proves our contention that this is the greatest cotton country on the globe; 5000 acres in cotton this year right close to Califatria and it will be ginned in our own town of Califatria.

Now selling 40-acre and larger tracts for only $85 per acre. The second is now on sale at the selling fast. Don't hesitate if you really want some good land. Write to or see T. A. Johnson, who has his office at Califatria, or come to our city office and talk with us about a trip to see this wonderful country. Do it today.

SCHADER & BEACH,
610 Van Nuys Bldg.

FOR SALE—OR EXCHANGE—RELINQUISHMENT on 320 acres deed land, $1200. Address owner, Main 2606. PERCY M. ALLEN, 10421. 917 Union Oil Bldg.

COACHELLA VALLEY—

GOVERNMENT LAND—

FERTILE GOVERNMENT LAND IN ONE OF CALIfornia's richest valleys, now open for entry under desert act, residence on land not required; volcanic ash soil, a fertilizer within itself; unsurpassed for potatoes, alfalfa, bumper crops; apples, small grains, wines, etc.; fine for stock raising, as the forest reserve adjoins; an abundance of cheap gravity water.

THOMAS-FEWAR CO.,
621 Van Nuys Bldg.
M. 9033. F2208.

GOVERNMENT LAND—

A very choice section of land in Mojave River Valley, open for entry; half mile from depot; water developed on adjoining lands; excursion Wednesday, DAVIS, Marsh-Strong Bldg. Bdwy. 862.

$1 PER ACRE WILL LOCATE YOU ON 160-ACRE homestead, in Victor Valley, water conditions good; land rich agricultural land. See SLY, 630 Chamber Commerce.

147 ACRES OF GOVERNMENT LAND, 18 MILES from Los Angeles. This information only cost you $25. Call at once. 211 BLACK BLDG.

FOR SALE—160-ACRE RELINQUISHMENT, MINT canyon district. Price right. WILSHIRE 3089.

IF YOU WANT GOVERNMENT, SCHOOL AND railroad land, come and see us. 364 W. 9TH.

FOR GOVERNMENT LAND LOCATIONS, CALL ON, or write, SMITH & BAIRD, Redlands, Cal.

ORANGE AND LEMON GROVES—
For Sale, Exchange, Wanted.

FOR SALE—

See us for best buys in orange and lemon groves in good districts; our specialty San Dimas, La Verne and Charter Oak; good exchange propositions solicited, especially city property, no junk.

SAN DIMAS REAL ESTATE COMPANY,
SAN DIMAS, CAL.
L. A. office, 1112 Trust and Savings Bldg. Phones: Main 8310, Main 639.

FOR SALE—OR EXCHANGE—ORANGE GROVE, splendid district, close to packing-houses, abundance water, crop brought over $2700. Price $20,000. Mortgage $7500.

Will assume on city or suburban property. Consider clear furniture, lease apartment-house, for part. Will trade for deal on bank supplementaries. See Owner's agent at 238 BRADBURY BLDG. F5689, Main 1647.

FOR SALE—MY 20-ACRE ORANGE RANCH NEAR Anaheim, south of Los Angeles, on main county road. 10 acres 4-year-old orange trees; 6 acres 2-year-old trees; 5 acres leveled and ready to plant. Pumping plant, also ditches from water company. House and barn. Price and terms reasonable. Address ALEX. J. BLACKSTONE, Lead, South Dakota, owner.

FOR SALE—10-ACRE ORANGE GROVE, VALENCIAS and navels, fine condition; with house, barn and a few fruit trees. Must sell on account of business in England; a bargain. Address P.O. BOX 841, Covina, Cal.

WANTED—ORANGE GROVE, COVINA OR RIVERside; $5-room apartment-house, fireproof building. HUBBARD & HALL, 505 Van Nuys Bldg. 62898.

FOR EXCHANGE—$16,000, 10 ACRES BEARING Valencia grove, Arlington Heights; want income, lots or bungalow. HUBBARD & HALL, 505 Van Nuys Bldg. 62898.

FOR SALE—10-ACRE ORANGE GROVE AT RIALTO, Cal., 6 years old, 10 shares water, piped, one block from car line, a bargain at $8000. For terms, Address H. CROWELL, Rialto, Cal.

FOR SALE—1 ACRE FULL BEARING BURBANK lemons, income $1900; ideal building site; Whittier. Lemons and orange trees, 40c each. Address K. box 78, TIMES OFFICE.

FOR SALE—
Poultry Ranches.

FOR SALE—AT RAMONA, SAN DIEGO COUNTY; 7 acres, fenced, with two wells, windmill, small pumping plant; chicken yard, brooder house, 20 chickens, 20 turkeys, two horses, farm implements, 4-room house and furniture; all for $1850, $1075 cash. CUMMINGS, 740 S. Hill. Main 286. A2256.

FOR SALE — CHICKEN RANCH NEAR CITY, 5 acres; 300 chickens, two 400-egr incubators, wagon, brooder house, fruit trees; all kinds of vegetables; 1 acre corn. 527 DUCOMMUN ST.

HOTELS, ROOMING HOUSES—
For Sale, Exchange, Lease, Wanted.

FOR LEASE—26-ROOM HOTEL ON W. 7TH ST., not far from Figueroa; fine location; walking distance. Bargain. $125 per month; 5 years' lease. HILDESHEIM & SCHILLER, 625 Van Nuys Bldg. F6426.

FOR SALE—62-ROOM HOTEL, WITH STOREROOM, also clubroom, building perfect condition; owing to sickness will sell under value; conditions right for making money. Investigate. Courtesy to agents. PHONE 14048.

FOR SALE—OR EXCHANGE—$1700, 22 ROOMS, close in, Bonanza 8285, PATE BLDG. Half cash, and terms or good lot clear. See my agent, D. H. LINGLE, 205 Story Bldg.

FOR SALE—OR EXCHANGE—NEW FURNITURE 50-room hotel, all up to date; give best location, center of San Bernardino. W. J. BAKER, owner, 525 Third st., San Bernardino.

FOR SALE—OR EXCHANGE—FOR BARGAIN IN hotel, good furniture, call 54023. Finest location.

FOR SALE—FURNITURE AND POSSESSION OF ten rooms at great sacrifice. 103 S. FLOWER. Broadway 1027.

FOR SALE—ROOMING-HOUSE 16 ROOMS, BEST location. Will sell at once. Good income. 121 WEST 11TH.

FOR SALE—SNAP! $450, 14 ROOMS, WEST, $100 income; rent $45, lease for furniture. See my agent, D. H. LINGLE, 205 Story Bldg.

APARTMENT HOUSES—
For Sale, Exchange, Lease, Wanted.

TO LEASE—EXCELLENT 116-ROOM APARTMENT-house, ready for occupancy by 1st of July and August 1st. All new and modern conveniences. Very favorable lease, will furnish on easy payment plan, for part of rent. Everything first class. Walking distance. No security. You will have to buy. Address owner, X, box 261, TIMES OFFICE.

TO LET—FOR LEASE—

50-room apartment-house,
Furniture for sale very cheap.
Close-in and a chance to make money.

J. M. BEST,
W. W. MINES & CO.,
621 S. Spring. Main 2975.
60472.

FOR EXCHANGE—FURNITURE AND LEASE OF elegantly modern 108-room apartment-house; lease, income $350 net. Price $16,000; mortgage $5500. Want small acreage, bungalows or flat properties. See owner, 311 H. LUDDEN BLDG. Bdwy. F4100; Broadway 2470.

FOR LEASE—FURNISHED HOTEL, AN OPENING to the right party with $1500 to $2000 for improvements. Ideal location. Interurban lines and Foothill boulevard. Wine-card-a-la-carte proposition. Address K. box 64, TIMES OFFICE.

FOR SALE—LEASE AND FURNITURE OF HIGH-class apartment-house, 16 apartments; best residence section, 15 minutes from Broadway; immediate vicinity of the beautiful Westlake Park. See manager of LEIGHTON HOTEL.

FOR SALE—OR EXCHANGE—21 ROOMS, APARTments, very high class west side, 10-year lease, one month's rent free, terms or will trade for clear bungalow or lots not over $2500. See my agent, D. H. LINGLE, 205 Story Bldg.

TO LEASE—FOR TERM OF YEARS, APARTMENT-house, now under construction, to be completed September 1, consisting of 75 rooms, situated at 1142 W. 10TH ST. Inquire owner, CUTTERMAN, 1142 W. 10th street, 44th car.

FOR EXCHANGE—$5500, 11-ROOM HOUSE, CLOSE in west, lot 50x150. Want furniture and lease of rooming or apartment-house. See my agent, D. H. LINGLE, 205 Story Bldg.

FOR SALE—
Furnished Flats

FOR SALE—SACRIFICE, MODERN 4-ROOM FLAT; must be seen to be appreciated. 519 W. FIRST ST.

FOR SALE—MUST SELL AT ONCE, NICE FURniture of six-room flat, price very reasonable. Walking distance. 722 S. HARTFORD.

FOR SALE—
Flat and Apartment Property.

FOR SALE—OR EXCHANGE—ONE OF THE FINEST apartment sites, near the new S. P. depot. Want ranch. Address G. T. PENDLETON, 3014 S. Main St., Phone South 4570; office Bdwy. 5089.

FOR SALE—4 FLAT BUILDING $10,500. ALL clear. Fine income. Built one year. Fine location. Dirt cheap. Call OWNER 75028.

FOR EXCHANGE—
Houses.

FOR EXCHANGE — FINE HOME, LARGE LOT, HIGHLY IMPROVED, $18,000; MORTGAGE $5000. WANT SMALLER PLACE IN CITY, PASADENA, HOLLYWOOD OR BEACH, OR ORANGE GROVE FOR EQUITY FRUIT RANCHES. $250,000; INCOME $25,000 TO $50,000 PER YEAR. WANT BUSINESS BLOCK AND ASSUME UP TO $200,000. J. L. PATTERSON, 240 DOUGLAS BLDG.

FOR SALE—OR EXCHANGE—SNAP.

Cottage in Boyle Hts. between First and Brooklyn car lines, at bargain. Want lot or bungalow in Hollywood at $3500.

TAFT REALTY CO.,
Main 5010. 1006 Wright & Callender Bldg.
F2352.

FOR EXCHANGE—MODERN DANDY BUNGALOW, No. 1012 W. Florence ave. Lawn, flowers, fruit trees, palms, chicken runs, small house in rear, $3700; mortgage $1700; payable $25 month. Want lots or unimproved acreage to $2000. MR. BEAR, A4731; Broadway 4039.

FOR EXCHANGE—SELDOM OFFERED IN HOLLYwood, cement stucco bungalow, tile roof, 7 rooms, one block north of boulevard, good value, $7000; what have you?

WILCOX & STRONG,
Hollywood Blvd. and Cahuenga. 57355; Holly. 228.

FOR EXCHANGE—NEARLY AN ACRE, 5-ROOM cottage, garage, outbuildings, for pigeon and chicken raising, garden and many fruit trees. Will trade for city or beach property or will take automobile as part payment. C. E. WELLS, Postoffice Box 54.

FOR EXCHANGE—MODERN, 1¼-STORY RESIdence, sightly elevation, both car lines, near Pasadena; price, $9000, balance mortgage. Want bungalow, $3000-$4000. OWNER (ARBOLUTELY,) 509 EQUITABLE BLDG.

FOR EXCHANGE—$8000, TWO-STORY 9-ROOM modern house, northwest, large lot. Want bungalow or lots, some cash. HUBBARD & HALL, 505 Van Nuys Bldg. 62898.

FOR EXCHANGE—TWO MODERN CLOSE-IN 4-room cottages, rents $23, price $3000, will take good piano, horse and buggy or automobile to $600 or $700. Address 1440 S. GRAND AVE.

FOR EXCHANGE—8-ROOM HOUSE IN RIVERSIDE, $3000 for lot, auto or what have you? Phone VERMONT 2780.

FOR EXCHANGE—
Lots.

FOR EXCHANGE — A1 FIRST MORTGAGE, $600, payable $25 monthly for lot; will pay some difference if lot suits. Call 610 PAY BLDG., 3rd and Hill.

FOR EXCHANGE—IMPERIAL CITY, CORNER LOT 50x150, 2 blocks from business district. Value $600 for Ford or what have you? WILSHIRE 5518.

FOR EXCHANGE—HAVE CLEAR BUILDING LOTS and cash for 5, 6, 7-room house in city. 934 VAN NUYS BLDG. 14294; Main 8047.

FOR SALE—OR EXCHANGE—SEVERAL DESIRable lots, clear, good for residence or industrial; to trade for residence property. T1414.

FOR EXCHANGE—
Suburban Property.

FOR EXCHANGE—8 ACRES VALENCIAS, CLOSE TO boulevard, in famous Whittier section, practically free water. Cash price $12,500. Want a modern house to $8500, balance mortgage. The advancing prices in bearing, sell for $2500 or $3000 per acre. HAROLD D. DALZ, 809 Security Bldg. F9324.

FOR EXCHANGE—IF YOU WANT TO EXCHANGE those flats of yours for a nice suburban ranch, see FATLOR& with SCOTT & CO., 1227 Marsh-Strong Bldg. Main 2513.; A8288.

FOR EXCHANGE—HOUSE, THREE ROOMS, BATH, glass sun porch, ½ acre land at Willow Brook on Long Beach line. Will trade in auto. F. A. BERRY, $443 Opal st., Los Angeles.

FOR EXCHANGE—
Country Property.

FOR EXCHANGE—40-ACRE ALFALFA RANCH, partly improved, located in Fresno county, 1½ miles from railroad station, price $6000; mortgage $2000; want business or residence. Trade with owner. For particulars address ED. SMITH, 1123 W. 41ST PLACE. Phone Vermont 1417.

FOR EXCHANGE—ACREAGE ACTUAL VALUE, $15,000, 3 years, mortgage $2600; will double in value. Young orchard with water. Want close-in clear property. Business or what have you? C. N. HOWARD, 507 American Bank Bldg. A3477.

FOR EXCHANGE—NEW YORK HIGH-CLASS SUBURban acreage, value $150,000, FOR LOS ANGELES SUBURBAN ACREAGE, EQUAL VALUE. IF MORE WILL PAY CASH DIFFERENCE. ADDRESS Y., BOX 857, TIMES BRANCH OFFICE.

FOR EXCHANGE—FIFTY ACRES FIRST-CLASS alfalfa ranch land, within three miles Porterville, Tulare county. Good water. Want city or suburban not over $10,000. PATTERSON, 11599; Main 7790.

FOR EXCHANGE—10 ACRES, ON BOULEVARD, highly improved, $12,000. Want city property to full value. MR. BEAR, A4731; Broadway 4039.

FOR EXCHANGE—$12,000 EQUITY IN 10-ACRE orange grove, navels and Valencias, good location; fine condition; for bungalow, balance cash. Phone VERMONT 2780.

FOR EXCHANGE—
Eastern and Northern Property.

FOR EXCHANGE—I OWN CHOICE, CLEAR, INside residence and terrace property in Denver, Colo., which I want to trade for clear, improved property in Los Angeles or Long Beach. Agents, JAMES TAGGART, 1638 High st., Denver, Colo.

FOR EXCHANGE—UTAH AND IDAHO INCOME residence and farm for California property. Address G. B. DYER, 1341 So. Wilton place, L. A.

FOR EXCHANGE—
Real Estate, Miscellaneous.

FOR EXCHANGE—2 FLATS, 8 ROOMS; 2 FLATS, 6 rooms; 1 store, 3 rooms; price $36,500. Also 51 acres, 7 in walnuts, balance pasture; pumping plant, barn. Price $35,000. Also 2 stores; price $9000. W. L. & J. ARMANTAGE, 305 Bryson Bldg. 2630.

FOR EXCHANGE—IMPROVED, 160-ACRE RANCH, Perris Valley, all fine soil, water piped, new six-room house, barn, etc. Price $25,000; equity $15,000. Want city or beach. Address for a week, 2927 BRIGHTON AVE. Phone 71398.

FOR EXCHANGE—IF YOU CARE TO BUY, SELL or exchange your property, see POLLARD, Exchange Man, 621 Central Bldg. A3479, Broadway 2072.

FOR EXCHANGE—$20 WHITE WILL EXCHANGE your property. 804 BRYSON BLDG., Second and Spring. Member L. A. R.

FOR EXCHANGE—W. L. & J. ARMANTAGE will exchange your property. 305 BRYSON BLK. Main 8600.

FOR EXCHANGE—1 PER CENT. COMMISSION. Exchanges everywhere. MUTUAL REMEDY EXCHANGE, 211 Hollingsworth Bldg.

FOR EXCHANGE—FOR STOCK OF GENTS' FURnishings, $2000 to $4000, house in San Diego. C. L. BERRY, 1015 Wilcox Bldg., Los Angeles, Cal.

FOR EXCHANGE — WE SPECIALIZE ON EXchanges. For results see C. A. PETERSON & CO., 620 W. Fifth st.

FOR EXCHANGE, MATCH ANY TRADE, LARGE or small, in farm or city property in the West. J. A. KING, room 1, Lyon Bldg., Riverside, Cal.

BUSINESS INVESTMENTS—

THERE IS NOW IN THIS CITY A CONCERTED movement among architects, civic, art and women's clubs to improve the character and permanency of buildings, both civic and private. The undersigned is the owner of a large deposit of white and colored lava near railroad with which to accomplish the above end. This is the material of which the Coliseum at Rome and the city of Naples are built and of which Pompeii and Herculaneum were constructed. It is fireproof and is used for lining furnaces. It can be sawed, planed and completed with concrete. I want a competent business man with some capital to handle the commercial end of this proposition. There will be an enormous demand on this Coast. Call, write or "fall for it." Have samples here. Address Specialist, 81, box 226, TIMES OFFICE.

IS YOUR MONEY NETTING YOU 10 PER CENT.? Sound financial institution can give you absolute security on that rate and possibility of substantial increase in value of principal invested. Personal interview. Address W, box 531, TIMES BRANCH OFFICE.

BUSINESS CHANCES—
Of Many Kinds Unclassified.

HAVE ARTICLE WHICH SELLS LIKE WILDFIRE, you double your money in 3 months; lots of extra help if wanted; only $1500 to $2000 required. Money to be used in my goods only; no competition. Answer quick if you want to make big money. Address A, box 371, TIMES BRANCH OFFICE.

WANTED—A HIGH GRADE HUSTLING BUSINESS or promoting organization and sales ability and enough cash to finance and handle it; must be cast representing a business with absolutely no competition. 411 CONSOLIDATED REALTY BLDG. Broadway 5474, F6034. See MR. W. G. CUTLER.

$2500, CAFE, BEST BEACH, SEATS 60. THIS place is fully and completely equipped; and caters to the high class trade only; 3 years' lease, rent $50. Now season now on. Can make fortune next 7 mos. 1915. Particulars, COAST REALTY, 1338½ S. Spring.

FOR SALE—BUTCHER SHOP WITH A GOOD CASH grocery, no delivery, now running; doing a good business; will sell fixtures cheap and give butcher free rent or lease shop, furnished complete. Address A, box 373, TIMES BRANCH OFFICE.

A CHANCE SELDOM OFFERED, $475 TAKES this universally fine soda fountain, candy and cigars outfit; invoices, best all round little money-maker on market. COAST CO., 1338½ S. Spring.

WANTED—REAL ESTATE AGENCY, WHO ARE able to finance and guarantee the sale of splendid subdivision, 400 lots, between Los Angeles and San Pedro; $40,000 to be made in two years. Address N, box 290, TIMES OFFICE.

MODERATE INVESTMENT WITH SERVICE, WILL purchase partnership in prosperous established commission business. Big income from start; permanent proposition for active, reliable party. See MR. THOMSON, of Coast Realty, 1338½ S. Spring.

LOS ANGELES MANUFACTURER OF FOOD PRODucts, wishes partner with $2000 to increase capacity. Profits large; salaried position to right man. Solid investigation. 414 NORTH SAN PEDRO ST.

MOVING PICTURE THEATER AT BEACH, CLEARing $50 to $70 weekly, only changed hands once in 7 years. $950, all cash. BARLOW, 238 S. Hope.

FOR EXCHANGE—WANT DRY GOODS STORE FOR 815-acre ranch, Riverside county; price $12,500, clear; want hardware stock to $6000. MUTUAL BENEFIT, 211 Hollingsworth Bldg. Broadway 4039.

FOR SALE—FINE PAYING AUTOMOBILE BUSIness, good reason for selling, will consider part of the property. Address A, box 380, TIMES OFFICE.

$350—BUSY CASH CORNER GROCERY, DOING $25 daily, all counter trade; ideal west side location; surrounded by apartments; rent $30. Inquire room 202, 126 W. THIRD ST.

GOOD CHANCE FOR BUTCHER—TO LET—MEAT market with first-class fixtures; now running; doing good business, party leaving. For particulars call VERMONT 2780.

EXCELLENT OPPORTUNITY FOR SUBURBAN bakery and rooming-house, $100. Owner, 526 W. 49TH PLACE.

DANDY LITTLE GROCERY AT 3615 SOUTH PARK ave., stock and fixtures for $600; three living-rooms and bath, large rent.

FINE LITTLE SANDWICH AND SOFT DRINK stand, Venice on pike. Sell this week, $100. Sickness. WESTMORE APTS., Mrs. Lane, Venice.

FOR SALE—OR LEASE, A GOOD PAYING AIRdome theater; cheap rent. W. L. MEGGS, 422 Lissner Bldg.

GROCERY STORE FOR SALE—1526 S. LOS ANgeles st. Phone Main 6378. Good reasons for selling. Investigate.

FOR SALE—AUTO PARK, LONG LEASE, CHEAP rent; clears $5 day. Price $400. 514 W. FIFTH STREET.

SMALL CAFETERIA FOR SALE, REASONABLE; good location. Call 225 S. HILL, to see proprietor. Phone Main 7370.

CASH GROCERY; NO DELIVERY; APARTMENT-house district, clears $50 per week; price $1800. Phone Main 2916. Address M, box 74, TIMES OFFICE.

SWELL GROCERY STORE, DOING $5000 MONTHly business; best location established ten years; can afford a good selling price. Investigate quick. 714 HIBERNIAN BLDG. 14481.

FOR SALE—GOOD PAYING BUSINESS, REASON for selling, owner has other business. Call 1407 OCEAN FRONT, Venice.

WANTED—PARTIES WITH $200 OR MORE TO INvest, if possible, with services, in an established, genuine safe and attractive possibility. Call mornings at 1161 W. 24TH ST.

SPECIAL, $1500 BUYS INTEREST ONE OF THE best-known frame, center this city. Business clears vicinity $5000 yearly. Get particulars. 355 SOUTH BROADWAY, room 202.

WANTED—TO SELL GROCERY, REFRESHMENTS, tobaccos, good business for couple, very reasonable, owner leaving town. Call GRO

Classified Liners.

FOR SALE—
Furniture.

FOR SALE—LEAVING; CONTENTS ELEGANT 10-room house, furniture new, magnificent Circassian walnut set; mahogany large Turkish leather davenport, davenport, brass bed, tinted oak dining set, hall, porch furniture, sewing machine, Kohler-Chase player-piano, refrigerator, everything first-class; selling at 1/2 price; absolute sacrifice. CONVENANCE ST., Tract Pico Heights car. Phone West 3506.

FOR SALE—AUCTION, GOOD FURNISHINGS 6-room bungalow; must sell, sickness; 9:30 a.m. 1144 WESTLAKE AVE. I. S. Hadley, auctioneer. 24705; Broadway 7782.

FOR SALE—FURNISHINGS OF VERY SWELL NEW bungalow; lady must sell, whole or by piece. Big sacrifice. Call at once 2107 W. 20TH PLACE.

OFFICE EQUIPMENT—
For Sale, Exchange, Wanted.

FOR SALE—DESKS FOR LESS—
Office stools to main store, 945 S. Hill. Desks, chairs, filing cabinets, 25 per cent to 50 per cent discount; oak, mahogany and imitation mahogany, all sizes, roll, flat and typewriter; soap in book cases, No. 10 Remington visible typewriter, $35. DESK AND SAFE EXCHANGE, 117 S. Broadway.

FOR SALE—CHEAP, FINE TYPEWRITER DESK and chair. Call at 625 VAN NUYS BLDG.

FOR SALE—ROLLER TOP DESK AND OTHER office furniture. Apply 516 STORY BLDG.

FOR SALE—BARGAINS IN NEW AND SECOND-hand desks. Phone F. R. SPELLMAN DESK CO., 751 S. Spring. Broadway 7782.

THINGS ON WHEELS—
All Sorts.
Automobiles.

WILSHIRE HOME IN EXCHANGE FOR AUTOMO-
I will exchange my beautiful home in the Wilshire district for a good up-to-date automobile, under five-passenger car. House was built by day labor, everything the very best, has garage, lawn and flowers. This is not the usual trading house, was built for home, good reason for selling. Telephone Mr. ARTHUR, Main 3019, or ADDRESS Address 507 Broadway Central Bldg.

BEST BARGAIN FOR TODAY IS MY MERCER roadster with electric lights and starter. Car is just painted and retouch and is a bargain if you are looking for a classy car. Very easy terms. Call THE BRANT MOTOR SALES CO., 210 W. Pico st., near Hill st.

WANTED—TO HIRE GOOD FIVE OR SEVEN-passenger automobile for weeks with or without driver. Address making best condition, postal day or week, and full particulars. Address A, box 202, TIMES OFFICE.

FOR SALE—A BEAUTIFUL STUDEBAKER ROAD-ster, 1913 model. The price of this car is a bargain for today. Car looks new. Will sell on very low monthly terms. Call THE BRANT MOTOR SALES CO., 210 W. Pico st., near Hill st.

FOR SALE—1912 35-H.P. FIVE-PASSENGER BUICK; Martin shock absorber, gas saver, new tires, Kellogg tire pump, excellent paint, a splendid car. Call 1144 S. HILL ST.

IMMENSE STOCK. LOWEST PRICES. REPAIRS
At
1029 SOUTH BROADWAY.

$500 CASH BUYS A 1913, FOREDOOR, CLARK Knit, 50 H.P., 5-passenger touring car, fully equipped, elegant condition and guaranteed, 1312 S. GRAND AVE.

I WANT TO BUY FROM OWNER FOR CASH, standard 5 or 7-passenger car, in good shape. E. L. REGISTER, 837 S. Flower st.

WANTED—AUTO FOR MOUNTAIN FISHING TRIP of about 700 miles, 10 to 12 days; will pay gasoline, oil and grub bills. Address X, box 498, ATHENS OFFICE.

FOR SALE—1913 MITCHELL, 7-PASSENGER, 6-cylinder automobile, good as new; must sell this week at sacrifice price, $00 N. San Pedro.

WILL SELL MY BRAND NEW BUICK ROADSTER at a bargain. Easy monthly terms. Price $450 cash bargain. Must sell quickly. BRANT MOTOR SALES CO., 210 W. Pico st., near Hill st.

WANT BUICK ROADSTER, EXCHANGE BEAUTI-ful maxy, 1200 lbs., harness, splendid buggy and cash. 8428 STEPHENSON AVE.

FOR SALE—FORD 1913 ROADSTER, FULLY equipped, over size tires, Master vibrator, muffler cut-out, shock absorbers, electric lights, just like new, $365. 1129 W. 51ST ST.

$75 MONTHLY WILL RENT MY 5-PASSENGER, 1913 model, 30 H.P., touring car, in exceptional condition. See MR. PALMER, 1312 S. Grand ave. Open Sunday.

WANTED—TO BUY RIGHT AUTO THAT $350 CASH will buy; don't call, write description, price. 616 YALE ST.

FOR SALE—ONE 1913 HUPMOBILE, 20-H.P.; IN good condition, by owner. Apply 116 SOUTH AVE. 24.

FOR SALE—1913 FORD ROADSTER, ELECTRIC lights, master vibrator, etc., like new. Cheap. Rear of 1353 HILL ST., next door Mercer Hotel.

FOR SALE—1912 CHALMERS "30" 4-PASSEN-ger, fine condition, cheap. 1615 SNIDER.

HAVE $500 CASH AND $300 EQUITY IN SANTA Monica lot. Want auto. Hours 9 to 12. DR. BROSTROM, 411 Lissner Bldg. F5672.

1913 OAKLAND, 5-PASSENGER, ELECTRIC START-er, Perfect condition, at a real bargain price. 951 S. FLOWER.

WANTED — AUTO REPAIR WORK AND LATHE work, 25c per hour. Expert foreman. PHONE 60316.

AUTO TIRES, VULCANIZING, CUT RATES. 500 tires to choose from, $3 to $8; bought, exchanged. AUTO TIRE STORE, 707 So. Olive.

FOR SALE—OR TRADE, ONE REO TRUCK, working every day; new tires; Ford preferred. BOX 132, SAWTELLE.

WILL SELL MY STUDEBAKER ROADSTER, JUST painted for $225. 20 H.P., good tires, in A-1 and fully guaranteed. Call THE BRANT MOTOR SALES CO., 210 W. Pico st., near Hill st.

MUST SELL MY 1915 $850 5-PASSENGER touring car with electric lights, etc. Will sell at a bargain, easy terms. Call THE BRANT MOTOR SALES CO., 210 W. Pico st., near Hill st.

FOR SALE—1912 FORD, $146 EXTRA EQUIPMENT, everything that can be put on a Ford. $375 CASH only. Answer by mail as I am out. 116 N. FLOWER ST.

MUST SELL.
1913 Case, 5-passenger, electric starter and lights, in A1 condition. Liberal terms. 951 S. FLOWER.

IF YOU WANT TO MAKE MONEY, SELL YOUR car at
1029 SOUTH BROADWAY.

FOR SALE—HAVE A GOOD 5-PASSENGER AUTO-mobile which I will exchange for a player-piano and some watch or diamonds. See CONDON, 1041 So. Broadway.

FOR SALE—GARAGE, ONE OF THE OLDEST AND best paying garages in Los Angeles, making plen-ty of money. Address N, box 12, TIMES OF-FICE.

WANTED—THE BEST ROADSTER, $800 WILL BUY. Give description including make, year and miles run. Address N, box 231, TIMES OFFICE.

SEVEN-PASSENGER AUTO TO TRADE FOR VA-cant lot or lighter machine. 4833 OAKWOOD. Phone Hollywood 1994.

1911 CADILLAC, 5-PASSENGER, TOP, WIND shield and speedometer; thoroughly overhauled and painted. $425. 1227 W. PICO. 54041.

FOR SALE—STUDEBAKER SIX, ALMOST NEW. Must sell. $1300 cash. See C. A. YOUNG, 1407 Penn ave. Boyle 803.

$350 BUYS A 1913 1-TON TRUCK, COMPLETE, fully guaranteed; terms to suit. 1312 S. GRAND AVE. Open Sunday.

WILL SACRIFICE MY DETROIT ELECTRIC, shaft drive, 3-passenger roadster, in first-class condition. New batteries and tires. Must sell. Address J, box 285, TIMES OFFICE.

FOR SALE—PACKARD 7-PASS., IN FINE CONDI-tion. W. F. TAYLOR, 423 S. Spring st. F1802, Bdwy. 5147.

IF YOU WANT TO SAVE MONEY BUY YOUR car at
1029 SOUTH BROADWAY.

WILL SELL MY OAKLAND ROADSTER AT A BAR-gain. Easy monthly terms. Call THE BRANT MOTOR SALES CO., near Hill st., 210 W. Pico st.

FOR SALE—REO, IN A1 CONDITION, TIRES ALL good, worth $250, yours for $125. See it at once. 1502 W. PICO.

FOR A HUDSON, A CHALMERS, OR ANY OTHER good car go to
1029 SOUTH BROADWAY.

1913 BUICK, 5-PASSENGER, IN PERFECT CON-dition. Newly painted. Liberal terms. 951 S. FLOWER.

WANTED—FORD CHASSIS, OR LIGHT CAR, MUST be cheap for cash; cure nothing for condition of body. Call 22544.

FOR SALE — FOUR-CYLINDER, FIVE-PASSENGER, good tires; Bosch magneto, for quick sale, $180. 837 S. OLIVE.

FOR SALE—2-TON REO TRUCK, IN A1 CONDI-tion; will sell on easy terms; use eight months. Call 1821 N. MARIPOSA. Home phone 596544.

WANTED—MEDIUM-SIZE FRESNO LIGHT TANK. JENKS STEENS CO., 574 S. Los Angeles st. Phone Main 3612.

FOR SALE—FOR $300, A 5-PASSENGER ELMORE, or will exchange for 2-passenger car, any make. PHONE WILSHIRE 2296.

FOR SALE—$375 CASH, MY 1911 7-PASSENGER Thomas 6, fully equipped; fine condition. Call 936 E. 22ND ST. Grithith ave. car on Main st.

FOR SALE—1913 BUICK, MODEL 35, $400; PER-fect condition, new tires. Apply 1062 N. HO-BART BLVD. Holly 2209.

CADILLAC 1911 FORE-DOOR 5-PASSENGER; electric light; shock absorbers, etc. 1610 FIG-UEROA. 23942; Fullerton. West 7100.

MY BEAUTIFUL 1913 SEVEN-PASSENGER OAK-land on easy terms. $250 down. 916 S. LOS ANGELES ST.

FIVE-PASSENGER OVERLAND, FINE CONDITION. Easy payments; good buy. 916 S. LOS AN-GELES ST.

STUDEBAKER "30," FIVE-PASSENGER; EASY time payments; best condition. 916 S. LOS AN-GELES.

DANDY RUNABOUT, RUNS ALL THE TIME, $50 down, $30 month. 916 S. LOS ANGELES ST.

OVERLAND ROADSTER, A-1 CONDITION, LIKE new. $200 down. 916 S. LOS ANGELES ST.

WANTED—1914 ROADSTER OR TOURING CAR, not over $425 cash. PHONE 28181.

WANTED—STUDEBAKER, 30-h.p. runabout. Ad-dress A, box 275, TIMES BRANCH OFFICE.

AUTOS, PARTS, ENGINES, TIRES, ETC., SOLD, exchanged. METT, 921 S. Main. F1952.

OXY-ACETYLENE WELDING BY EXPERTS. THE WELDING SHOP, 1045 S. Hill. A3589.

FOR SALE—BOSTON STARTER, HALF PRICE, 1042 S. LOS ANGELES ST.

LATE 4-PASSENGER CHALMERS, DEMI-TONNEAU in good condition. Easy terms. 861 S. FLOWER.

USED AUTO TIRES, LARGE STOCK; CHEAPEST IN town. 1450 CENTRAL AVE.

1914 OVERLAND FOR SALE, SLIGHTLY USED. Address K, box 76, TIMES OFFICE.

THINGS ON WHEELS—
All Sorts.
Automobiles.

FOR SALE—

EUREKA

TIRE

SOLUTION.

is not a tire filler, for your tire still retains the air which it must contain to give it resiliency, and you still

"RIDE ON AIR,"

but without the danger of puncture, and with far less chance of a "blow-out." Ten dollars invested in Eureka for your car means $100 saved on your tire bill.

Let Us Prove It.

$10 NOW MAY SAVE YOU $100 LATER.

EUREKA PUNCTURE PROOF

TIRE SOLUTION CO.,

1129 S. Main st.
Phone Main 7196.

1914 HUDSON 54.
Been overhauled and painted; seat covers, wire wheels; has been run less than 6000 miles; will sell for $1750; cost $2000.

CHALMERS LOS ANGELES CO.,
1010 S. Hope st.

FOR SALE—STUDEBAKER "6," RUN 2000 MILES; A GENUINE OPPORTUNITY TO SECURE THE BEST LIGHT SIX BUILT AT A SAVING OF ABOUT $500. WILL TAKE SMALL CAR AS PART PAY-MENT, OR WILL GIVE LIBERAL TERMS. PHONE BDWY. 209 OR 5077289, OR ADDRESS A, BOX 300, TIMES BRANCH OFFICE.

WANTED— 50 CARS. —WANTED
We want at once 50 light touring cars and road-sters. This is absolutely necessary to meet pres-ent demands. If you have a car to sell call or phone.
Main 826. 1029 S. BROADWAY. F5981.

WHEELS—PLEASURE CAR AND TRUCK WHEELS rebuilt, repainted, trued, tires and rubber tires applied. Quick service. PHINEAS JONES & CO., OF CALIFORNIA, 1023 S. Los Angeles st. Phone Home 25495; Broadway 7417.

FOR SALE—$1000, 7-PASSENGER, 6-CYLINDER automobile, good as new; must sell this week at sacrifice price, $00 N. San Pedro.

WE WILL BUY YOUR CAR OUTRIGHT AND PAY YOU SPOT CASH, AS WE ADD A BADLY NEED OF CARS, OR WE WILL SELL YOUR CAR FOR A NEW-ER MODEL. CALL THE BRANT MOTOR SALES CO., 210 W. PICO ST. NEAR HILL STREET.

PIERCE-ARROW 7-PASSENGER 6-CYLINDER—
This car has had the best of care, has been overhauled and newly painted. Will demonstrate anywhere and sell at a sacrifice. Selective trans-mission, luxurious equipment. Phone today, 60659 or MAIN 824.

FOR SALE—
1911, six-cylinder, 7-passenger Pierce-Arrow. This car was taken in on a trade and must be sold at once. No reasonable offer refused.
THE OLDSMOBILE COMPANY,
Main 8150. F5647.

FOR SALE—EIGHT-SEEING TOURING CAR BUSI-ness, 1913 Studebaker, 5-passenger, good money making proposition, stock and fixtures. Reason sell-ing other business. J. WHITE, Hotel Pleasanton, 1120 S. Grand ave. Phone Broadway 3221; F1620.

HAVE DECIDED TO SELL A 1913 HUPMOBILE, 5-passenger touring car, in fine shape, run 7,000, at a classy car that is fully guaranteed we will sell it very low monthly terms. Call THE BRANT MOTOR SALES CO., 210 W. Pico st., near Hill st.

WANTED—BY FIRST-CLASS AUTO MECHANIC cars to overhaul at private garage. Work by hour or contract. All work guaranteed. Will tow your car in free. 1715 GEORGIA ST., or phone West 4045.

WANTED—
Want to purchase good reliable automobile in good condition, 5-passenger or roadster. Will put in my lot. Address L, box 321, TIMES BRANCH OFFICE.

MUST SELL A 1914 STUDEBAKER, 5-PASSENGER touring car. This car has been driven only 2000 miles. Looks almost new. Must sell on easy pay-ments today. Call THE BRANT MOTOR SALES CO., 210 W. Pico st., near Hill st.

ACT QUICK ON THIS ONE.
SACRIFICE 1913 CADILLAC, 5-PASSENGER, RUN 6000 MILES; IN PERFECT SHAPE. IF SOLD TO-DAY. LIKE NEW. 951 S. FLOWER.

FOR SALE—1912 STUDEBAKER, 5-PASSENGER, thoroughly overhauled and painted. Top, wind shield and speedometer; new oversize tires; price $475. 1227 W. PICO. 54041.

FOR EXCHANGE—TWO TRUST DEEDS, VALUE $700 at 8 per cent. Owner wants 5-passenger car. Submit. FULTON & ELLIOTT, 806 Story Bldg. A2145.

WANTED—TO BUY LATE MODEL SLIGHTLY used touring car. Don't submit any junk. 1824 W. 30TH ST. Phone West 6405.

WILL EXCHANGE A1 FIRST MORTGAGE $600, payable $25 monthly, for automobile; must be in good condition. Call 610 FAY BLDG., Cor. 3rd and Hill.

WANTED—TIRE CASING, FORD OR SIMILAR car for $400 equity in $3500 lot in exclusive East Side residence district. Owner will also give fine mahogany piano. Phone 72003.

WANTED — RESPONSIBLE PARTY WISHES TO hire from private owner, good 4 or 5-passenger car for about 30 days. Address or call 339 I. W. HELZMAN BLDG.

WANTED—WILL BUY LATE MODEL GOOD CAR. Stutz preferred; give cash and $1200 clear lot, all improved, in Inglewood. Price $2500. Address A, box 207, TIMES BRANCH OFFICE.

$400 CASH BUYS ONE OF THOSE POPULAR R.C.H., 1913, 5-passenger, 4-cyl., 25 H.P. tour-ing cars in good condition, just overhauled and repainted. 1312 S. GRAND AVE. Open Sunday.

FOR SALE—OR EXCHANGE—GARAGE AND RE-pair shop, fine location, doing good business; cheap rent, with long lease; would take automobile as part payment. 25784.

FOR EXCHANGE — WILL EXCHANGE DIAMOND ring, value $1000, for automobile same value, 2 or 3 passenger preferred. Address N, box 30, TIMES OFFICE.

FOR SALE — 1912 MITCHELL, 7-PASSENGER, 6-cylinder, good as new; must sell this week at sacrifice price. G. M. KAWANOTO, 309 N. San Pedro. A1536, Main 8376.

WE WILL LOAN YOU MONEY ON YOUR CAR AND TRY AND SELL IT FOR YOU. NO CHARGES FOR STORAGE AND ADVERTISING. CALL THE BRANT MOTOR SALES CO., 210 W. PICO ST. NEAR HILL ST.

Electric Automobiles.

BEST BARGAIN ON DETROIT ELECTRIC COUPE ever offered; batteries nearly new, refused $1000 short time ago; need money cash and must sell at best offer. Phone Wilshire 614.

ELECTRIC VICTORIA, RAUCH & LANG, SOLID tires; perfect condition; just painted; will sacri-fice $1050 cash. Address N, box 240, TIMES OFFICE.

For Hire—Automobiles.

ONLY $1 PER HOUR HIRES NEW 5-PASSENGER automobile with careful driver. Prompt, ef-ficient service. Why pay more? MR. STILLWELL, Wilshire 942. Home 58787.

$1.00 HOUR, BRAND NEW 5-PASSENGER OVER-land auto, experienced, careful driver, for sight-seeing and business. O. G. MAXWELL. Phone 54956.

TO LET—FINE PIERCE-ARROW CAR. A DRIVE will more than please you; long experienced drivers. Rate $2.50 per hour. Call Owner, SOUTH 256.

FOR HIRE—5 OR 7-PASSENGER POPE-HART-ford; strong car, any time. TARBELL, F4292, 940 S. Broadway.

YOUNG MAN WANTS TO WORK WITH HIS OWN auto truck by contract. Hauls 1½ to 2 tons. Call 4219 RANDOLPH AVE.

$1.25 HOUR, 1914, BUICK TOURING CAR, $1.25 hour. Reliable service. Contracts a specialty. FORSTER, Hollywood 2443, Home 56428.

FOR HIRE — NEW 7-PASSENGER, $2 TO $3 PER hour. Broadway 7783. West 237. Stand, 751 S. SPRING ST.

FOR HIRE — 5-PASSENGER STUDEBAKER 30 touring car; by hour or day, $1.25 per hour. MYERS, Wilshire 2658.

FOR HIRE—5-PASSENGER TOURING CAR, $1 PER hour, careful driver. WEST 1731, 29051.

5-PASSENGER AUTO, $1.50 HOUR, SPECIAL rates by day. WEST 5551. Michel.

FOR HIRE — 5-PASSENGER CHALMERS, $1 PER hour; will go anywhere. Phone WILSHIRE 770.

FOR HIRE—5-PASSENGER TOURING CARS, CARE-ful drivers, $1 per hour. PHONE 77677.

Bicycles and Invalid Chairs.

FOR SALE — SECOND-HAND BICYCLES, $5 UP. W. H. HAYATT, 654 S. Spring. Phone F2508.

Wagons and Carts.

FOR SALE—CAMP WAGON, 1½-INCHES, STUDE-baker, comfortable as a house; cheap at one hundred dollars. Make offer. Inquire 848 SAN PEDRO ST.

WANTED—A GOOD SECOND-HAND 1-TON HORSE truck, also 2½-ton cut-under truck, must be in good condition. Address A, box 286, TIMES BRANCH OFFICE.

GOOD HEAVY FARM WAGON, $65; FULL LINE harness, also new and second-hand farming tols. at SCOTT'S PLACE, 135 S. Los Angeles st.

LIVE STOCK FOR SALE—
Horses, Mules, Cattle, Etc.

FOR SALE — TEAM, WAGON AND HARNESS, cheap. Inquire 527 S. JOHNSTON ST. Telephone East 86.

FOR SALE—FRESH 5-GAL COW AND CALF, CALL EAST 751, HOME 31047.

FOR SALE—FRESH FAMILY OR DAIRY COW, 1741 E. MERRILL AVE.

LIVE STOCK FOR SALE—
Horses, Mules, Cattle, Etc.

FOR SALE—

AUCTION.

BIG CLOSING-OUT SALE

STAR SALES STABLES,

805 East Third.

I am selling out my well known to be the best Retail Horse and Mule Market Barn in Los Angeles; also will guarantee you that I have the best hiring-out barn in the city. This barn can be run with very little expense. Just think, one and one-half blocks from Main street; right in town, and the rent is only $37.50 per month. I have a lease for eight months yet.

I am going out of business and it will be sold to the highest bidder. I have all barn im-plements and office fixtures. Thirty-four head of all kinds of horses, mules, mares, wagons, buggies, single and double harness.

Remember, that there will be no play with this stock and place. It will all be sold with-out limit or reserve, cost and value is not gotten. Don't fail to attend this sale, start-ing promptly at 10 a.m.

C. B. McMULLEN, Prop.

W. N. SNOWDEN, Auctioneer.

FOR SALE — A PAIR HORSES, SERVICEABLY sound; weight 2200 lbs.; first-class workers anyw-here. Must sell at once at a sacrifice. Will take $100 cash for the team and will give to purchaser, free of charge, my covered hack. 1304 E. ADAMS. South 10681.

FOR SALE—1200-LB. HORSE, GENTLE, TRUE, 8 years old, suitable for ranch or express; have been using him, on express wagon; must sell, as we are leaving city; cheap to party who will give good home. Call
452 E. 28TH ST.
San Pedro st. car.

FOR SALE—MUST SELL AT ONCE, A BAY HORSE, sound and weighs 1200 lbs., 7 years old; first-class work horse; good express wagon and har-ness; will sell all or any part at a sacrifice. Call 1813 SAN PEDRO ST. Ask for Mr. Warner's outfit.

FOR HIRE—GOOD MULES.
In any number, to parties that will feed good and pay the rent. JAMES DEERY, at NELSON'S HORSE MARKET, 326 Aliso st. Phone Main 154.

FOR SALE—I HAVE LEFT FOR SALE MY FOUR mules, weighing 2100 and 2200 lbs.; a pair; good harness for each pair and almost new flat-rack wagon. I have no further use for the above outfit and will sacrifice for quick sale. Must have the cash; no trade.
FEED YARD,
1704 S. Main st.

FOR SALE—FRESH JERSEY-DURHAM COW, GIV-ing large flow of rich milk daily; fine butter cow; gentle, easy milker; cheap to buy giving good home. Call today. Call at 125 N. FRITCHARD ST. N. Broadway car.

FOR SALE—I HAVE JUST WITH US FOR SALE a 1200-lb. horse, weight any place; true puller, 8 years old; owner going away; 30 days' trial; price $50. Call
944 SAN PEDRO ST.

FOR SALE—FINE 2000-LB TEAM OF MULES; 8 and 9 years old. True workers anywhere. $120. One handsome 1000-lb. bay mule, broke single or double. Very fast traveler, $45. MRS. O'NEAL, 649 E. 24th st.

FOR SALE—A PAIR OF BAYS, HORSES AND MARE, 5 and 6 years old. Sound and well broke; weight 2400 lbs. Have been left with us for sale. Can be bought very cheap. Call
U. S. TRANSFER CO.,
846 San Pedro street.

FOR SALE—ONE BLACK HORSE, WEIGHT ABOUT 1100, price $85; also black mare; weight about 850, $30; also Holstein-Durham cow. Price $50. Call 126 E. 47TH ST.

FOR SALE—
A fine all-purpose horse, about 1200 lbs., 8 years old and sound with harness and rubber-tired runabout; must sell. Owner, 1732 W. 51ST ST.

FOR SALE—BROWN MARE, SOUND; WEIGHS 1100 lbs. Works single and double; an extra good mare for the money—240.
U. S. TRANSFER CO.,
846 San Pedro street.

FOR SALE—A PAIR OF BAY HORSES, SOUND, true workers, single and double; weight 2100 lbs. Price for quick sale, $95.
FEED YARD,
1704 S. Main st.

FOR SALE—$200 BUYS GOOD TEAM MULES AND harness, weight 2700; must be sold; my husband out of city, and have no work for them. Call for MRS. ASHMUN, 684 Towne ave.

FOR SALE—MATCHED BLOCKY TEAM, 5 YEARS old, sound, good workers and gentle. Call 1455 SAN PEDRO ST.
Must raise cash.

FOR SALE—GOOD GENTLE 7-YEAR-OLD HORSE, ice cream wagon and harness, $65. 625 S. SAN PEDRO ST.

FOR SALE—BAY COLT, 4 YEARS OLD; NEVER been hitched, but gentle; weight 1300 lbs. Will sell cheap or trade for hay.
U. S. TRANSFER CO.,
846 San Pedro street.

POULTRY—POULTRY SUPPLIES
For Sale, Exchange, Wanted.

FOR SALE — LITTLE TURKEYS, WHITE EMDEN goslings, Rhode Island Red chicks, Mammoth Pekin ducks, fine for breeding. Both Phones. MRS. LESLIE GAY.

FOR SALE—TODAY, BABY CHICKS, MANY KINDS, 10c, 12½c and 15c. Ducklings, goslings, baby tur-keys, rabbits, etc. Visit us. PIONEER HATCH-ERY, 112 E. Eighth st.

FOR SALE—100 YOUNG WHITE LEGHORN LAY-ing hens, 50 dozen; 21 Ancona hens, $12 dozen. 2017 S. MAIN. South 1302. 22503.

Dogs and Dogs at Stud.

FOR SALE—WHITE PIT BULL PUPPIES, 6 WEEKS old, ideal for children, $5 and $10. 518 W. 8TH STREET.

SPECIALTY OF TREATMENT OF DOGS. WHEN other doctors fail to cure, call me up. DR. S. KAJII, Japanese Veterinary, 609 E. 9th st. Phone Main 3853, A2431.

Cats.

WANTED — PARTIES TO BREED FEMALE AN-goras to my male Angora for kittens. For sale, 2 kittens, half maltese, half Angora, $1 each. Both Phones. MRS. LESLIE GAY.

FOR SALE—AND AT STUD—ANGORA CATS AND kittens, pedigreed, beauties. WESTLAKE KEN-NELS. Phone Wilshire 3525.

Rabbits, Bees, Goats, Etc.

FOR SALE—THOROUGHBRED BELGIAN AND NEW Zealand does, ready for breeding. Price $1. MRS. W. F. LAWRENCE, 402 Bell ave., Bell, Cal.

FOR SALE—FRESH GOATS OR WILL EXCHANGE for poultry. 550 N. AVE. 22.

LIVE STOCK WANTED—

WANTED — CALVES, COWS, BULLS HIGHEST prices. JULIUS BACK, 197 S. 38th Place. South 6937, 20484.

WANTED — FIVE TO FIFTY DAIRY COWS FOR dairy real estate. TRUITT, 411 W. 9th st., Glendale, Cal.

WANTED — BEEF COWS, CALVES, FRESH COWS. Highest prices paid. HANNON BROS., 1662 E. 20th. South 3291.

ATTORNEYS—
And Counselors-at-Law.

BRING OR SEND US YOUR OLD OR DELINQUENT accounts, notes or judgments, no charge with-out success. Legal advice free. BECKER LAW AND COLLECTION AGENCY, second floor Ferguson Bldg., Third and Hill. Both phones. Established 1896.

FREE LEGAL ADVICE, ALL CASES. ESTATES settled. Quick returns. Call at 422 CALIFOR-NIA BLDG., 2nd and Broadway.

FREE LEGAL ADVICE, ALL CASES; PROMPT and efficient service. 626 SAN FERNANDO BLDG.

FREE CONSULTATION ON ALL LEGAL MATTERS. Main 4493. 906 MARSH-STRONG BLDG.

PROMPT ATTENTION, OLD ACCOUNTS, ROBERTS 508 Mason Bldg. Main 2015. F2680.

BOILERS—
And Boilermakers.

L. A. BOILER WORKS, MANUFACTURERS OF boilers and tanks. Special attention to repair work. 119 REDONDO ST. Phone East 2256; A1839.

DRESSMAKING—
And Dressmakers.

EXPERIENCED DRESSMAKER WANTS SEWING BY day. Good references. Prices reasonable. MAIN 8104; F5097.

A NEW YORK DESIGNER AND DRESSMAKER would like a few more select customers. Prices reasonable. References. F3363.

DRESSMAKING, HIGH-CLASS WORK, VERY REA-sonable prices. 740 RAMPART ST.

EDUCATIONAL—
Schools and Colleges.

KENSINGTON DAY AND BOARDING SCHOOL, coaching in grammar grade, commercial and High School subjects. Languages, piano, kindergarten. Summer rates. WILSHIRE 4009.

SPANISH LANGUAGE TAUGHT BY SPECIAL METH-od. PROF. ARENAS, Delta Bldg., 426 S. Spring st., Sixth floor 614.

COLLEGE PREPARATORY HIGH SCHOOL, LATIN, history and English. MISS INGERSOLL, 933 S. Bonnie Brae. 51572.

NURSES—
With Experience.

PRACTICAL NURSE HAS EXCELLENT LOCATION for rheumatic patient; good reasonable; prices rea-sonable; best references. PHONE 41627.

WANTED—A POSITION TO CARE FOR INFANT or young children by an experienced nurse; wages $40. References. Phones MAIN 8403, F6625.

WANTED—CHRONIC INVALID TO CARE FOR AN hour or two each day. Graduate State registered nurse. Phone HOME 55234.

LADIES DESIRING A STRICTLY PRIVATE PLACE before and during confinement, address X, box 188, TIMES OFFICE.

PRACTICAL NURSE OF TWELVE YEARS' EX-perience will care for invalid in her own home. Good care and perfect quiet insured. Phone HOL-LYWOOD 1862.

LOST, FOUND, STRAYED—
And Stolen.

LOST—SATURDAY AFTERNOON, WHILE SHOP-ping; lady's Swiss open-faced gold watch, attached to four-leaf clover; green enameled pin, set with 42 pearls. Phone Colorado 5890 Pasadena, or call 215 PALMETTO DRIVE, Pasadena, and receive reward.

LOST—ONE BLACK SILK HANDBAG, EM-broidered, containing one ladies' watch, set with small diamond. Gent's fob, five dollar gold piece and change. Reward. Phone 58461. MRS. M. E. WOOD, 268 S. Serrano ave.

LOST—LADY WHO FOUND FOUR DIAMOND RINGS in ladies' washroom of Lankershim Hotel Mon-day evening kindly return same to Detective Nick HARRIS, 535 Byrne Bldg. Phone F6000 and Main 5718. Your honesty will be handsomely rewarded.

LOST—MALE FOX TERRIER, WHITE AND SANDY. Long tail. License number, Eagle Rock 52. Answers name "Mike," or Calumet Pete. Sunday; automobile accident. Finder please call GARVAN-SA 1097. Reward.

LOST—ON STRAYED, ENGLISH BULL PUP, WHITE feet and leather collar; answers to name of Teddy. Phone Vermont 2780, 2069 DENKER AVE. Reward.

LOST—WHITE POMERANIAN SPITZ DOG. THE nasty is known, also their address, who have the dog. Return dog to 213 N. OLIVE to avoid trouble. Broadway 7465.

LOST—SATURDAY, A COAT AND ROBE, FROM automobile, while on Huntington Drive. Ladies please return to E. D. ARMSTRONG, 1144 S. Hope. Main 5498; F5941.

LOST—LORGNETTE AND CHAIN, FRIDAY EVEN-ing at the Federation of States, on Grand ave. car, between 11th and Adams or on Adams between Grand and Maple. 260 E. ADAMS. South 10681.

LOST—BETWEEN WESTLAKE AVE. AND HOLLY-wood, ladies' handbag containing money, bath tickets and check pertains to owner. Reward. 813 WESTLAKE AVE. Phone 51077.

LOST—BLACK OSTRICH MARABOUT SHOULDER cape, Sunday evening on West Sixth or Vermont green-fares car. Return to WABASH RAILROAD OFFICE, 628 S. Spring st. Reward.

LOST—ON ROAD BETWEEN NEWHALL AND LOS Angeles; lady's wrist watch, initialed M.B.D. Liberal reward. Call 29709, or address Flat 8, 810 W. 23RD ST.

LOST — BETWEEN CHARLTON'S STORE, SPRING near First and First and Broadway, brown leather purse containing necklace and pearls. Mail to Co-lumbia Theater, PHOENIX, Ariz. Helene Fels.

LOST—SATURDAY EVENING BETWEEN HAM-burger's and 326 East 12th street, a small purse containing $2.00, a lady ring and key. Finder please call MAIN 8029 and receive reward.

LOST—BETWEEN HUNTINGTON BEACH AND Hollywood, ladies' brown corded silk coat. Phone HOLLYWOOD 2023.

LOST—AT HERMOSA BEACH, SUNDAY; A BABY'S feather pillow. MORSE & MORSE, Hermosa Beach, Cal.

LOST — DIAMOND CRESCENT PIN. FINDER please return to BRUCE SMITH, 501 Security Bldg. A4444 and receive reward.

LOST—BUNCH OF KEYS BETWEEN ANNANDALE Club and Pasadena, or on Huntington drive. Re-ward. PHONE 58873.

LOST—GOLD BRACELET, SATURDAY OR SUNDAY, marked "Lawrence." Finder please re-turn to 726 S. MARIPOSA ST. Liberal reward.

LOST — OLD-FASHIONED GOLD LOOP EAR rings, family heirloom. Finder call 25704, Apartment 1. Reward.

LOST—LADY'S GOLD WATCH, FINDER PLEASE communicate or return to MRS. MEYER, 2302 W. 24th st. Phone West 3069. Reward.

LOST—GOLD WALTHAM STEMWIND WATCH, with engraved "E." Liberal reward. Return re-ward to finder. Bring to 1856 S. FIGUEROA.

LOST—SUNDAY MORNING, BETWEEN IONIA AND New High st., a jade earring. Reward. BROAD-WAY 6306.

FOUND—A MESH BAG. PHONE 57718.

MANICURING—CHIROPODY—
Facial, Scalp Treatment, Hairdressing.

HAIR GOODS, SUPERFLUOUS HAIR REMOVED, bleaching, dyeing, shampooing, 25c; hairdressing, manicuring, 25c. MME. FLORENTINE, 227 Mercantile Place, at Broadway.

GOLDEN GATE MANICURING PARLOR OPEN 9 a.m. to 12 p.m.; also Sunday. Room 6, 206½ S. BROADWAY.

MISS KELLY, MANICURING, ELECTRIC MAS-sage, face and scalp. 121½ S. BROADWAY, room 7.

MANICURING, SPECIAL TREATMENT FOR FALL-ing hair and dandruff. ROOM 11, 412½ W. 7th. MISS H. HOWARD.

MISS CAMPBELL, MANICURING, FACE AND VI-bratory scalp treatment. 852 S. BROADWAY, Room 6.

MRS. ISABELLA PERCY, MANICURING, FACIAL massage, 125 W. 11TH ST., Room 1, second floor. First-class people.

VIBRATORY SCALP TREATMENTS, CURE FOR dandruff and baldness. MRS. HALL, 820 S. Spring, room 15. Hours 9 to 6.

MISS WILSON, MANICURING, FACE AND SCALP treatment. 760 S. SPRING ST., room 1.

FACE AND SCALP TREATMENTS, 115½ S. BROAD-WAY, room 44.

MISS STONE, FACIAL MASSAGE AND EXPERT scalp treatments. 803 W. NINTH ST.

SCIENTIFIC MASSAGE, FACIAL AND SCALP treatments. 358 W. NINTH ST.

CHIROPODY, FACIAL AND SCALP TREATMENT, 325½ W. FIFTH ST., Room 30.

MISS NEWMAN, 115½ S. BROADWAY, ROOM 4. Face and scalp treatment.

FIRST-CLASS CHIROPODIST AND MANICURING, 10 a.m. to 9:30 p.m. 316 S. Broadway, ROOM 4.

MASSAGE—
And Other Baths.

BOSTON GRADUATED NURSE GIVES SANATORIUM treatments, medical gymnastics; attendants both sexes. MRS. MACY, 424 W. 9th. Phone Main 9581.

MASSOTHERAPY INSTITUTE, WEIR MITCHELL system, electric, steam cabinet, powder baths; trained attendants, both sexes. MRS. KALOSKY, 316½ Spring.

BATHS, MASSAGE, AND ELECTRIC TREATMENTS. Open Sundays. Operators, both sexes. 502 S. MAIN, room 18.

MASSAGE—GENTLEMAN EXPERT WILL TREAT you at your home. Call MR. JAMES, 9 a.m. to 5 p.m. Phone Main 5818.

MASSAGE AND BATHS, ELECTRIC TREATMENTS. Attendants both sexes. Hours

THE CITY
AND ENVIRONS.

EVENTS BRIEFLY TOLD.

Public Lands Is Topic.

Registrar Buren, who is a candidate for superior judge at the primaries in August, will address the Million Club tomorrow afternoon on the subject: "Public Lands of Southern California, Where They Are, and How to Get Them."

Bronson House Picnic.

Three hundred and sixty children from the Bronson House settlement will picnic at Long Beach June 30 by courtesy of the Salt Lake. A special for their benefit will leave here at 8 a.m., and will leave Long Beach on the return trip at 5 p.m.

Stolen "Times" Expensive.

A copy of The Times cost John F. Riordan, 26 years of age, $10 yesterday. Arrested Sunday for stealing a paper from the door of a downtown store, Riordan was charged with petty larceny and fined $10 or to serve ten days in jail by Police Judge Fredericksen.

Social Center Entertainment.

The Astronomy Club and the New Citizens' Civic Club will hold a joint meeting at the Los Angeles High School tomorrow evening, when B. R. Baumgardt will deliver a lecture on "Astronomy Up-to-Date." Judge Lewis R. Works will speak on "The Privileges and Responsibility of the Franchise." The public is invited.

Increases Curriculum.

Owing to the demand of University of Southern California College of Law undergraduates it has become necessary to increase the summer school curriculum to include courses in common law pleading, mining law and criminal law. Classes in these subjects will start July 20. The summer semester of the local law college this year has broken all past records fo. attendance. More than twice the number have enrolled this year than at the same date a year ago, and from the present outlook the proportion will continue. The second series of subjects, including equity pleading and patents, will commence July 14.

Death of Pioneer Woman.

Mrs. Chloe N. Cuthbert, wife of Dr. W. L. Cuthbert of this city, died at her home in Long Beach yesterday morning, aged 76 years. The deceased came to California from Kansas in 1888, and went to Long Beach when it had but 500 inhabitants. She leaves, besides Dr. Cuthbert, four children, D. M. Cuthbert of this city, F. H. Cuthbert of Huntington Park, Miss Georgia Cuthbert of Long Beach, and Mrs. Nina C. Jackson of Long Beach. The funeral will be held at her late residence, No. 220 Anaheim road, Long Beach, at 10 o'clock tomorrow.

MOOSE LOCK HORNS IN COURT TODAY.

SUPREME OFFICERS HERE AS WITNESSES IN "OUTLAW LODGE" CASE."

Several of the supreme officers of the Moose arrived in the city yesterday to appear as witnesses today in the suit in the Superior Court to recover $8500 worth of property from the "outlaw" lodge, which is making a strong fight. The supreme lodge is trying to recover the property for the new lodge here, which has been recognized by the parent body.

Walter E. Dorn of San Francisco, Supreme Dictator, is at the Angelus. Arthur H. Jones of Anderson, Ind., member of Supreme Council, and E. J. Henning of San Diego, Supreme Prelate, are at the Alexandria. Several other supreme officers are expected today. A meeting of the Supreme Council will be held this evening, probably at the Alexandria. The meeting was called for Denver, but was transferred here for the reason that the officers had to come here as witnesses in the court action.

"We feel certain of the outcome of the court action," Dorn said yesterday at the Angelus. "We have trouble with about one outlaw lodge every year. We know the law in the case and how the courts have interpreted it in the past.

"The situation with the 'outlaw' lodge here is no different from other fights made during the twenty-five years of the order's existence except that the contest has been especially spirited and attended with a number of sensational features. The principles involved are not new."

UNDELIVERED TELEGRAMS.

There are telegrams at the Western Union for A. F. Batz, Mrs. Jno. Chaves, Chas. P. Carter, Mrs. Christina Ehrenstrom, Wm. Holtiug, H. Higgins, Charles Harris, Jack Jolliffe, R. W. Kennedy, F. S. Lack, Clink Lammer, E. C. Meyer, Dan MacFadden, Allan Rossiter, J. C. Rick, Ben Sill. Miss Ella Stephenson, T. E. Sturdevant, Imogene Tillotson. At the Postal for William Patrick Walsh.

FORTY-CENT GAS THORN IN FLESH.

ADVISED BY EXPERT RATE IS TOO LOW, COUNCIL TO HUNT MORE HELP.

"You'd better back up, rescind your action, and vote with Councilman Snowden and myself to sustain the Board of Public Utilities' rates of 52 and 68 cents for gas."

This was the succinct advice of Councilman Conwell at yesterday's conference of the Councilmen and City Attorney over the report of the gas expert, A. R. Kelly, who was secured to aid the City Attorney in defending the city against the action of the Southern California Gas Company. The company seeks a restraining order to prevent the city putting into effect the rate of 40 cents per 1000 cubic feet for natural gas, set by the Council for the remainder of the present fiscal year, and which overturned the rate set by the Public Utilities Board. Mr. Kelly's report declared the Council's rate unsupportable.

Without the aid of expert testimony, City Attorney Stephens would have a hopeless task to defend the rates. With the Kelly report before it, the Council must either recede from its position or seek other aid in sustaining its rate.

At yesterday's conference, the City Attorney proposed that Mr. Kelly be retained to make further examinations pertaining to the Los Angeles Gas and Electric Corporation. This brought about long discussion, in which Councilmen Bryant and Roberts held out for the employment of some other expert.

"Because the report of Mr. Kelly doesn't suit your desires, you want to turn him down," declared Councilman Snowden to Mr. Bryant during a spirited argument.

Mr. Bryant wanted the Council to secure the services of Chief Engineer Mulholland of the Los Angeles aqueduct to report on the valuation of the gas pipes. Others were in favor of having Mr. Kelly proceed with the investigations. They declared that he came to them with the highest recommendations of the State Railroad Commission, and that it would be better to know the facts, as substantiated by him.

Councilmen Bryant and Roberts were appointed to ask State Railroad Commissioner Thelen today to suggest other experts who might be secured to make additional reports.

PERSONALS.

W. J. Black, passenger traffic manager of the Santa Fe, left last night for San Francisco after spending two days here in conference with Assistant Passenger Traffic Manager Byrne. Mr. Black spent Sunday with Mr. Byrne, in inspecting the Panama-California Exposition buildings at San Diego.

C. B. Johnson, bond broker of New York City, and George D. McGavin, mine operator of Denver, are at the Angelus.

Miss Edith C. Taylor and Miss Blanche E. Taylor, tourists from St. Louis, are passing a few days at the Westminster.

A. B. Hagedon, lumber dealer of Vancouver, B. C., is making his temporary home at the Westminster.

The guests at the Lankershim include the following: W. L. Cherry, grain dealer of Cedar Rapids, Iowa; George J. Flenier, dry goods merchant of New York City; and Charles Henderson, fruit grower of Portland.

Albert H. Almiroy, banker and cattle dealer of Buenos Ayres, and his valet arrived at the Alexandria yesterday on a pleasure trip. Other guests at the same hotel include D. L. Zimmerman, dry goods merchant of New York City; M. Jacoby, banker of Kobe, Japan; and E. A. Starke, publisher of Berkeley.

A. Hansen, manager of the Dominion Hotel of Globe, Ariz., is at the Hollenbeck, accompanied by Mrs. Hansen. Other guests there are F. E. Davis, commissioner of exhibits at the San Diego fair, and Mrs. Davis; and William Black, mine superintendent of Searchlight, Nev.

BUSINESS BREVITIES.
[Advertising.]

For quick action drop answers to Times "liners" in Times' liner boxes in downtown office buildings. The locations of the boxes are printed in the first column of The Times "liner" section.

Any poor girl needing a home, friends or advice, can call on Maj. M. Louise Coggeshall, matron Salvation Army Rescue and Maternity Home, 2670 N. Griffin avenue, Los Angeles.

The Times Branch Office, No. 619 South Spring street. Advertisements and subscriptions taken.

For Sale—Best high-class boarding-house in city. Call Thompson, Broadway 190.

Dr. Pritchard returned. 727 Grosse.

—and the Worst Is Yet to Come

"The Exclusive Specialty House for Feminine Apparel"

Myer Siegel & Co.
443-445-447 South Broadway

Women's and Misses'
Danse Dresses
Priced $15.00—$16.50—$18.50 up

Shown are a most charming assortment of newest devised models for Danse wear, including Nets, Laces and Organdies, with smart colored ribbon girdles and touches of filmy laces.

Silk Princess Slips
at HALF-PRICE

Offered are about 100 messaline silk slips in all the popular shades—including Maize, Pink, Blue, Lavender, White, Black. Regular $7.50, choice at... $3.75
(SECOND FLOOR)

Hand-Made Princess Slips and Petticoats
at HALF-PRICE

A special assortment including all Hand-Made, Hand-Embroidered, Imported garments. Regularly $10.00 to $50.00, choice at, $5.00 to $25.00.
(THIRD FLOOR)

"The Exclusive Specialty House for Feminine Apparel"

Specify

1 suit by Benjamin.
1 suit by Lindenthal.
5 suits athletic underwear by Wilson Bros.
1 box silk plaited hose by Wilson Bros.
5 of the new silk shirts, James Smith Company.
1 sailor from Bankok.
1 other shape from Panama.
1 box Devon (Arrow) collars.
Some silk ties and Some wash ties.

Have the order filled by The James Smith Company, and check your baggage for a Happy Vacation.

The James Smith Company
On Broadway at 548-50
(Exclusive Agents for Benjamin Clothes)

On account of the death of our beloved president,
MR. GEORGE A. RALPHS
Our stores will be closed all day
Wednesday.
RALPHS GROCERY CO.

SIMMONS' DIAMOND SHOP
You Can Always Do Better On a DIAMOND at SIMMONS' Diamond Shop
443 S. BROADWAY

A. GREENE & SON Exclusive Ladies' Tailors
A Full Line of Seasonable Suitings on View.
321-25 WEST SEVENTH ST., Third Floor

Sunset Main 2582. Home F1767
What Have You to Sell?
Call us up for best bargains.
ARNOLD FURNITURE CO.,
7th and Los Angeles Sts.
830-32 South Main St.

THOS. B. CLARK
General Auctioneer and Importer of Antique Furniture.
840 SOUTH HILL STREET
F1907, Broadway 1921.

AUCTION.
TODAY, TUESDAY, 9:30 A.M.
Dawson's Furniture Store,
3617 S. MAIN ST.
Tomorrow, WED., JUNE 24, 9:30 A.M., $2000 high-grade furniture outfit; also piano. Everything first class.
1319 8TH AVE.
STROUSE & HULL, Auctioneers.

AUCTION!
Now at Our New Store,
1053-5 MAIN ST., AT 11TH ST.
Regular auctions at our store every Tuesday and Thursday afternoons. Household goods. Consignments solicited. REED & HAMMOND.
F3545. Bdwy. 2860.

Rhoades & Rhoades
REAL ESTATE, LIVE STOCK, AND GENERAL AUCTIONEERS.
Guaranteed estimates on household furniture or bought outright for cash. Salesroom 1501-3-5 S. Main. Both phones—Main 1259; Home 25679.

AUCTION
S. J. SUGARMAN,
Auction and Commission House,
General Auctioneer.
Furniture, Merchandise, Fixtures, Office and Saleswoms 113-114-116 Court St. (Between Spring and Main)
Main 2134 PHONES P4230

AUCTION!
FURNITURE AND CARPETS
Wednesday, June 24, 10 A.M. and 2 P.M.
1501-3-5 SOUTH MAIN ST.
Main 1259 25679
RHOADES & RHOADES, Auctioneers.

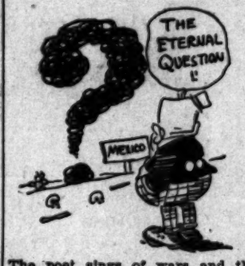

The poet sings of wars and things because that is his lingo. The editor just whoops for war because he is a jingo. The refugee has needs to flee because he is a gringo. But as for us —Forget the fuss and let the blooming thing go.

In other words what do we care for war when we can sell $25 and $28 made-to-measure suits for $20—or make a hit with a $25 special that ordinarily sells for $30 to $35.

A. K. Brauer & Co.
TAILORS TO MEN WHO KNOW
Two Spring Street Stores
345-7 SOUTH SPRING STREET
529-7½ SOUTH SPRING STREET
(Our Newest Store)

The San Francisco CHRONICLE
is San Francisco's leading Newspaper. For details of the building of the
WORLD'S GREATEST EXPOSITION
you should read the Chronicle. Subscriptions and advertisements received at
Los Angeles Office
434 South Hill Street
Represented by F. A. Taylor.

ROLL ROOFING
Made in white, sanded and colors by the
WEAVER ROOF CO.,
F2855 339-341 East 2nd St. Bdwy. 784

Auction
Old English Oak, Antique Mahogany, Colonial Furniture, and Bric-a-Brac
WEDNESDAY, JUNE 24
At 10:30 a.m., 2:30 p.m.
N.E. Cor. 9TH & HILL
This is the stock of Beeman & Co., Importers, balance of a shipment from Paris and goods from an estate in Pasadena and must positively be sold. The goods are too fine to be described in a short advertisement. Consist of finely carved oak from both England and France. Also old English mahogany. Exhibition Monday and Tuesday.
THOS. B. CLARK, Auctioneer.

Auction
Furniture of 32 Rooms White Apartmnets
3823 MONETA AVE.
TUESDAY, JUNE 23
At 10 A.M.
Consisting of fine furniture and furnishings of 12 apartments, all newly furnished about six months ago and is in first-class condition. Sale positive and without reserve to foreclose mortgage.
THOS. B. CLARK, Auctioneer.

AUCTION.
TUESDAY, 10 A.M.—At Our Large Auction Salesrooms, 1053-1055 S. Main at 11th. Several large warehouse consignments of furniture, rugs, etc.; also contents of bungalow—principally nice furnishings. Mahogany case Fitzgerald piano, mahogany and fumed oak chairs and rockers, fine large golden oak bookcase, also sectional bookcase; fumed oak and mahogany library tables; also mission library table, handsome overstuffed davenport and chairs, fumed oak davenport, standing hall clock, phonograph, electric lamps, Circassian walnut dressers and bedroom chairs. Several large, fine brass beds, steel and coil springs and 50-lb. layer felt mattresses; fumed oak stands, twin brass beds, complete; fumed oak, birds-eye maple and golden oak dressers, chiffoniers and other bedroom furniture; good lot of bedding (very handsome fumed oak dining set complete, costing new $500; large 54-in. round pedestal table; 8 all leather chairs, china closet, solid plate glass back and buffet.) Also very pretty dining set in fumed oak, mission style and chairs to match; Vernis Martin beds, steel springs and felt mattresses; good Axminster and velvet rugs and carpets; also small rugs, sanitary couches and pads, mattresses, stands, kitchen chairs, tables, utensils; good gas range, refrigerator, pictures, bric-a-brac, china and many other items. Lunch at noon. REED & HAMMOND.

AUCTION
Wednesday, June 24, at 10 a.m., At 211 South Hill St.,
Consisting of one upright Piano, Pianola, enameled iron bed, springs, mattresses, dressers, commodes, parlor furniture, davenports, chiffoniers, 150 chairs, extension tables, dining chairs, center tables, and lots of other goods too numerous to mention. Carpets and rugs.
J. J. Sugarman, Auctioneer.

THE WEATHER.
[Official Report.]

LOCAL OFFICE, U. S. WEATHER BUREAU, Los Angeles, June 22.—[Reported by Ford A. Carpenter, Local Forecaster.] At 5 o'clock a.m. the barometer registered 29.99; at 5 p.m., 29.95. Thermometer for the corresponding hours showed 57 deg. and 67 deg. Relative humidity, 5 a.m., 92 per cent.; 5 p.m., 65 per cent. Wind, 5 a.m., southeast, velocity 3 miles; 5 p.m., south, velocity 11 miles. Highest temperature, 72 deg.; lowest, 55 deg. Rainfall for season, 23.05 inches. Barometer reduced to sea level.

WEATHER CONDITIONS.—An irregularly shaped trough of low pressure covers Saskatchewan, Manitoba, Minnesota, Missouri, Colorado and Arizona. The heaviest precipitation within this low area occurred at Kansas City, where 1.62 inches of rain fell during the past twenty-four hours, accompanied by a wind of forty-six miles per hour. Moderately heavy rain fell at Duluth, Chicago and Pittsburgh. The pressure distribution on the Pacific Slope is characterized by an ill-defined high area over the Northwest and a shallow low area in the Southwest. For occurred along the coast of California, extending inland to the western slopes of the San Bernardino Mountains. The presence of this depression will give Los Angeles and vicinity continued cloudy and foggy weather early Tuesday morning; otherwise the weather will be fair.

LOCAL FORECAST.

For Los Angeles and vicinity: Fair Tuesday, except for intervals of fog and cloud early in the morning; westerly winds.

For California south of the Tehachepi: Fair Tuesday.

STATE FORECAST.

SAN FRANCISCO, June 22.—Forecast: San Francisco and vicinity and California south of the Tehachepi: Fair Tuesday; light west breeze. Sacramento Valley: Fair Tuesday; light south alra. Santa Clara and San Joaquin valleys: Fair Tuesday; light northwest airs.

ARIZONA FORECAST.

WASHINGTON, June 22.—Forecast for Arizona: Generally fair Tuesday and Wednesday.

VITAL RECORD.

MARRIAGE LICENSES.

The following marriage licenses were issued yesterday. Name and age given.

ALBERS—HOBSON. George R. Albers, 46; Margaret E. S. Hobson, 39.
ANDERSON—GLACK. Alfred Anderson, 32; Pearl G. Glack, 24.
BAUM—DUCK. Kenneth C. Baum, 23; Dorothy H. Duck, 22.
BIGMAN—TRILOT. August Bigman, 22; Margaret Trilot, 21.
BOSSERT—WILLIAMS. Oscar W. Bossert, 48; Irene J. Williams, 34.
CARPENTER—ROSEN. Alvin B. Carpenter, 43; Martha R. Rosen, 27.
COHEN—ROSENTHAL. Robert Cohen, 21; Lillian Rosenthal, 20.
CRAIG—SHERRATT. Fred T. Craig, 24; Viola Sherratt, 21.
DAILEY — TUCKER. Ord K. Dailey, 27; Violette Tucker, 20.
DALZOLIO—TAGOTA. Frank Dalzo, 46; Anna Santagota, 34.
DAVIS—DAMBACHER. Frank H. Davis, 22; Georgia Dambacher, 20.
DEFEVER—VAN DE VELDE. Edmund Defever, 37; Teresa Van de Velde, 28.
DIMMITT—RUDD. Clarence C. Dimmitt, 20; Ossila R. Rudd, 20.
DOLL—LINCOLN. Fred B. Doll, 21; H. Viola Lincoln, 21.
FABRICK—WERINE. Vernon E. Fabrick, 19; Winifred Werine, 19.
FARINS—CAREY. Phil N. Farins, 25; Helen G. Carey, 24.
FERRARIO—CASTELLETTO. Guiseppe Ferrario, 23; Adeline Castelletto, 18.
FORD — STEVEN. Frank H. Ford, 28; Ella L. Steven, 24.
GANGL — PLEASCH. John Gangl, 25; Catherine Pleasch, 17.
GARRITY—PERRY. Edward G. Garrity, 37; Bessie F. Perry, 30.
GERBER—MORGAN. Richard H. Gerber, 23; Blanche Morgan, 18.
GROUBERT — VARIER. George F. Groubert, 24; Jeanne F. Varier, 20.
HENSLEE—RICHAUD. Virgil E. Hensilee, 21; Elizabeth I. Bechaud, 17.
HERRMANN — THOMAS. Felix R. Herrmann, 27; Henrietta Thomas, 22.
HILBRON—TABER. Burton L. Hilbron, 23; Vera J. Taber, 20.
HOFFMAN—TREMMLING. Fred Hoffman, 23; Mary Tremmling, 24.
HOLLAND—HALL. Andrew Holland, 22; Margaret E. Hall, 19.
HUSTON—MOLES. Robert C. Huston, 23; Hazel L. Moles, 21.
JOHNSON—SANDERS. William A. Johnson, 29; Irene E. Sanders, 20.
KIEL—ALDRICH. William F. Kiel, 38; Sarah A. Aldrich, 40.
KNAPP—DELANO. Carl E. Knapp, 25; Faye Delano, 22.
KVENIG—HAGMANN. Robert H. Kvenig, 48; Louise Hagmann, 28.
LAPP—CORNETTE. Clemens E. Lapp, 39; Lilian E. Cornette, 23.
LOPEZ—VILLAMEDA. Emilio Lopez, 23; Ester Villameda, 18.
LOMKIN — RABINOV. Marnet Lomkin, 29; Minnie Rabinov, 24.
LOVE—GAIT. Leon Love, 35; Blanche I. Gant, 29.
MANN — STARKEY. Robert E. Mann, 31; Lela I. Starkey, 22.
McBRIDE—HUGHES. William McBride, 75; Emma Hughes, 66.
MEARS—JAMES. Henry F. Mears, 26; Artemisa Y. James, 26.
MENDELSON—DE CARRILLO. Joseph B. Mendelson, 40; Josephine D. de Carrillo, 41.
METZGER — SULLIVAN. William G. Metzger, 30; Mabel Sullivan, 28.
MORENO — DOUGLASS. Frank Moreno, 32; Julia Douglass, 40.
OJEDA — MANSO. Amando M. Ojeda, 31; Brigida Manso, 22.
PERKIN—BLANEY. Roy Perkin, 26; Ana E. Blaney, 26.
PRATT—THARSING. Alvaro A. Pratt, 37; Anna L. Tharsing, 31.

Myers Land Company
Bungalows at prices within your means and at terms that you can meet.
$1700. Furnished 4-room California Bungalow. Nice place, $75 down and $15 per month.
$2500. 6 large rooms, modern, lot 60x137. $100 down and $20 per month. Many others.
106 S. AVE. SIXTY-FOUR.

B. Silverwood
—home Hart Schaffner & Marx Clothes.

Bon Ton
High-Grade Cloak-Suits and Millinery at Popular Prices.
347 SOUTH BROADWAY
Phones: Home A4956—Main 1973.

SAVE MONEY By Buying
THE WALKER PORTABLE
$1000 HOUSE FOR $800. Others in proportion. See them at 1322 S. Grand Ave.
WALKER PORTABLE COTTAGE CO.
Phones: 25241—Bdwy. 2686.
Branch, Fifth and Olive Sts., El Centro, Cal.

MIHRAN & CO.
812 So. Broadway 812
ORIENTAL RUGS

INDESTRUCTO
Luggage Shop
224 West Fifth Street.
Los Angeles.
Phone Main 4403

B.B. BUCK WHEAT
FOR THE
VERONICA WATER CURE
For Headache, Biliousness, Constipation, Stomach and Liver Troubles, and GET WELL
At Druggists. By Glass at all Soda Fountains and Bars.

MARRIAGE LICENSES.

The following marriage licenses were issued yesterday. Name and age given.

RIDOUT — LOUGHREY. Elizabeth A. Loughrey, 38; William S. Ridout, 40.
ROGERS—COOPER. Carleton C. Rogers, 24; Gertrude Cooper, 22.
ROGERS—MILLER. Ernest L. Rogers, 21; Mary Miller, 19.
ROMERO—LOPEZ. Pedro Romero, 27; Rosario Lopez, 26.
SHINKMAN—FAIRCHILD. Carlton J. Shinkman, 28; Clara E. Fairchild, 28.
STERLING—STARCELL. John T. Sterling, 37; Susan A. Starcell, 32.
STEWART—MILLER. Frederic Stewart, 30; Ethel Miller, 18.
SOSCI—RINA. Gilliipo Sosci, 28; Giuseppina Rina, 18.
TARVER—ROGERS. Frank R. Tarver, 21; Ruth E. Rogers, 17.
THOMPSON—McGAVOCK. George P. Thompson, 24; Dorcas L. McGavock, 19.
THOMPSON — RICKER. Charles E. Thompson, 24; Gladys M. Ricker, 19.

BIRTHS.

Names, sex, place and date of birth.

BARBOUR. Mr. and Mrs. Gordon Barbour, Trinity street, April 6.
BOYNTON. Mr. and Mrs. Chester A. Boynton, Park drive, June 17.
BROWN. Mr. and Mrs. Miner J. Brown, West Avenue 52, May 29.
DANIELS. Mr. and Mrs. George H. Daniels, Fifty-fourth street, June 15.
DONES. Mr. and Mrs. Arthur F. Dones, West Thirty-seventh street, June 16.
DRIGGS. Mr. and Mrs. John C. Driggs, Hospital, June 20.
FARNSWORTH. Mr. and Mrs. Orrel S. Farnsworth, 5007 Meridian street, June 16.
GOODWIN. Mr. and Mrs. Charles E. Goodwin, West Thirty-fifth street, June 16.
GRAWBURT. Mr. and Mrs. Louis A. Grawburt, East First street, June 16.
HANDLEY. Mr. and Mrs. Louis A. Handley, Avenue 52, May 14.
HOLCOMB. Mr. and Mrs. Oliver C. Holcomb, Pasadena Hospital, June 14.
JAQUITH. Mr. and Mrs. A. A. Jaquith, West Santa Barbara avenue, June 17.
LOGAN. Mr. and Mrs. Wendell Logan, Mt. Royal boulevard, June 17.
MASCALA. Mr. and Mrs. Frank Mascala, San Julian street, May 6.
MILLER. Mr. and Mrs. Lloyd L. Miller, West Thirty-eighth place, June 17.
ORTIZ. Mr. and Mrs. Ignacio Ortiz, Avenue 52, June 13.
RODONI. Mr. and Mrs. George Rodoni, Beale street, June 18.
SHACKLETON. Mr. and Mrs. Sid. Shackleton, Hospital, June 20.
SHAPOCHKE. Mr. and Mrs. Paul Shapochke, Lemon street, May 24.
THOMAS. Mr. and Mrs. George A. Thomas, Cove avenue, June 5.
WILES. Mr. and Mrs. Arthur Wiles, Avenue 57, June 14.
WOOD. Mr. and Mrs. Fred S. Wood, Thirty-seventh drive, June 15.

DIVORCE SUITS FILED.

FERGUSON. Winifred M. ... from husband Fergeson.
FOREMAN. Jessie A. against Chas. S. Foreman.
GODWALT. Jessie against Geo. Godwalt.
GRIFFIN. Grace M. against Percy S. Griffin.
POSADO. Lee Y. against Ramon P. Posado.
VANDERREEO. Ira L. against Sue Vanderreeo.

DIVORCE DECREES GRANTED.

DICKENS. Albert J. from May Mills Dickens. Delay from Cuba.

OFFICIAL DEATH LIST.

Name and place of death—

BELL. Harry H. Los Angeles.
COLLINS. Lillian J. Los Angeles.
COWPER. Hugh M. Los Angeles.
CUNN. Bertha. Los Angeles.
DERING. Harry A. Los Angeles.
DARRELL. Camille G. Los Angeles.
FITCH. John G. Los Angeles.
FOX. Barbara. Los Angeles.
LEDWIDGE. Anna. Los Angeles.
PLANETT. Cecelia. Los Angeles.
STAUDT. Quincy E. Los Angeles.
STIGLEMAN. Alfred. Los Angeles.
TEALE. Frederick J. Los Angeles.
WILBUR. Nora E. Los Angeles.

DEATHS.

With Funeral Announcements.

ALLEN. June 21, 1914, T. A. Allen of Knollworth avenue. Funeral services at the chapel of Pierce Brothers, 855 Figueroa, Wednesday, June 24, at 2 o'clock. Interment, Forest Lawn Cemetery.

BOFILL. At Patton, Cal., June 20, 1914, aged 80 years, beloved father of Mrs. Jose M. J. Mojers and J. S. Bofill of San Francisco. Funeral today from parlors of J. F. O'Connor. Funeral strictly private.

BRYDON. Monday evening, June 22nd, 1914, Mrs. Elizabeth Brydon. Funeral will be held Wednesday at 2 o'clock at First Congregational Church, Norwalk, Cal. Interment, private.

BURNS. June 21, 1914, Mrs. Celia Burns, 1833 West Twenty-second street, formerly of New York City, wife of Matthew P. Burns of this city. Funeral today at 10 a.m. from parlors of W. A. Bryson & Son. Cremation at Los Angeles Crematory for Sixteenth and Grove.

COWPER. June 22, Hugh Montgomery, beloved husband of Margaret Cowper and father of D. Montgomery and Mrs. W. A. Hall. Funeral Wednesday, June 24, at 2 o'clock from the Cathedral Chapel of the Angels.

DEAN. In South Pasadena, June 22, 1914, Jane, beloved husband of Mary Dean, and father of George H. Dean. Remains at the chapel of Pierce Brothers. Funeral private.

DOTY. In this city, June 21, 1914, Ruth Doty, aged 20 years. Remains at the parlors of Pierce Brothers. Interment, Portland, Or.

GOSSELIN. June 20, Christine Rose Gosselin, 55 years. Funeral 10 a.m. Tuesday from the residence of Mrs. Riedeman, No. 1430 South Hope.

HAMILTON. At No. 257 South Boyle avenue, June 21, 1914, Marvin A. Hamilton, aged 79 years. Funeral services at the chapel of Pierce Brothers, 855 South Figueroa, Wednesday, June 24, at 2 p.m.

HERMAN. At No. 2700 Budlong avenue, June 21, 1914, Blanche, wife of Morris Herman, aged 39 years. Funeral services will be held at the chapel of Pierce Brothers, 855 Figueroa street, at 2 o'clock.

HOFFMAN. At family residence, No. 2 Molino avenue, Pasadena, June 22, 1914, Mrs. Alice W. Hoffman, aged 68 years. Funeral services from the residence, Thursday, June 25, at 3 p.m.

HOLMES. In this city, June 22, 1914, Mrs. Holmes, aged 66 years. Remains at Pierce Brothers' parlors. Notice of funeral later.

LOCKHART. At No. 1246 Van Ness avenue, June 21, 1914, Thomas C. Lockhart, aged 72 years. Remains at Pierce Brothers' parlors until 2:30 p.m. Tuesday, when they will be taken to the late residence, 1246 Van Ness avenue, where funeral services will be held at 3 o'clock this afternoon at 2:30 o'clock.

McCONCHIE. June 22, Matilda McConchie, beloved wife of Thomas McConchie, aged 72 years. Funeral from the chapel of Pierce Brothers, No. 1237 South Figueroa street, Wednesday, June 24, at 2 p.m.

MOLONEY. Funeral services for the late Mrs. Moloney will be held at the chapel of Pierce Bros. & Co., No. 855 South Figueroa street, Tuesday, June 23, at 2 p.m.

PLAIN. Mrs. Sue Ballenger Plain, wife of Benjamin King Plain and mother of Herbert Munn and Mrs. C. C. Bowen, at the Angelus Hospital, on June 21, 1914. Interment at Rosedale Cemetery, Houston, Tex.

RALPHS. At Hollywood, August 4, 1913, Mrs. Ralphs, beloved wife of Mr. George A. Ralphs, and mother of Mrs. Fuller, aged 70 years, entered into rest. Funeral services will be held at the family residence, No. 7200 Hollywood boulevard, Hollywood, Wednesday, June 24, at 2 p.m. Friends invited.

SIMMONS. At No. 1061 East Fifty-first street, June 21, 1914, Mrs. Simmons, aged 47 years. Funeral services at Pierce Brothers' parlors, 855 Figueroa, Wednesday, June 24, at 2 p.m.

VAWTER. At his residence, 1 Ola Vista, June 19, 1914, Martin L. Vawter, Co., aged 70 years. Notice of funeral later.

WESTCOTT. At No. 203 North Hudson avenue, Pasadena, June 22, 1914, Mrs. Ellen Westcott, aged 78 years. Funeral at parlors of Pierce Brothers, 855 South Figueroa street, Wednesday, June 24, at 2:30 p.m.

WHITCOMB. At Santa Monica, Cal., June 22, 1914, George D. Whitcomb, beloved husband of Mrs. Rachel Whitcomb, aged 68 years. Funeral Wednesday, June 24, at 2 p.m. from the chapel of Pierce Brothers, 855 South Figueroa street. Interment Whitcomb Mausoleum, Rosedale Cemetery.

WILLIAMS. At Pasadena, June 22, 1914, Mrs. Williams, aged 69 years. Funeral will be held at the residence of Mrs. Williams, No. 1 Ola Vista, Pasadena, Wednesday, June 24, at 2 p.m. Interment private.

WOLFE. At Los Angeles, June 22, 1914, Mrs. Wolfe, aged 60 years. Funeral will be held at the residence of Mrs. Wolfe, No. 1 Ola Vista, Pasadena, Wednesday, June 24, at 2 p.m. Interment private.

W. H. Snitch, Funeral Director
Oldest established funeral director in the city. Our motto is moderate charges. 342 South Flower street. Main 397.

CARD OF THANKS.

We wish to express our sincere thanks to our many friends for their kindness and sympathy during the illness and death of our beloved husband and father, also South Gate Lodge No. 410, F. & A. M., and Los Angeles Engineers' Club, for floral tributes and resolutions of respect.

MRS. A. K. SMITH AND FAMILY.

Myers, Hartley & Boyle and Pierce Brothers, funeral directors, have taken charge of the remains of the late Mrs. Mary Booths Company in Rosedale Cemetery.

Floral Designs

Flowers for all occasions. Leimgruber & Co., 344 South Main. Main 3197.

CASE CONTINUED.

The trial of Dr. Karl Jones, charged with violation of the city ordinance in regard to the treatments of Mrs. Grace Jones, began an avith the parties present and continued to July 14, when, on motion of Judge Chambers, the case was continued on counsel.

Get a Kodak and Take Pictures
Free for the asking at our store.

(Continued on Second Page.)

Ever-advancing So

XXXIIIRD YEAR.

Disclosures.

CHARGE WIRES WITH BETRAYAL.

Lawyers Disclose Telegram in Blackmail Case.

Budd-Morgan Scandal to Be Aired in Court.

Grand Jury Evidence Said to Prove Conspiracy.

A jury in Judge Morrison's court yesterday began the task of unraveling the alleged $50,000 extortion conspiracy in connection with the famous Morgan-Budd case, in which H. M. Morgan, widow of "Gold-dust" Morgan, was sued by Mrs. Florence M. Budd for $50,000 for the alleged alienation of her husband's affections, and who in turn accused Mayor L. N. Whealton of Long Beach and others of conspiring to extort $50,000 from her. It took the entire day to secure the twelve men who will decide whether Orris S. Budd, husky miner, gave his love to the wealthy widow or whether it was a "frame-up" on the part of Mrs. Budd, Mayor Whealton and others close to them, to blackmail Mrs. Morgan out of a large share of her husband's big estate.

Sensational documentary evidence in the form of telegrams and letters, alleged to involve Mayor Whealton, as attorney for Mrs. Budd, will be introduced, according to Attorney H. C. Millsap for the defense. Mayor Whealton was the central figure in the alleged extortion plot, which was thoroughly investigated by the grand jury.

Letters and telegrams purporting to show that Mrs. Whealton was in constant communication with Mrs. Budd, her brother-in-law, E. L. Burroughs, and other parties to the alleged blackmailing scheme, will be filed as exhibits.

THAT FLASHLIGHT.

The alleged conspiracy had its beginning at Cima, San Bernardino county, where Mrs. Morgan has several mines. Budd was employed about the mines. The basis for the charges made by Mrs. Budd is a flashlight picture taken in the room of Mrs. Morgan at Cima, on March 9, 1913, at midnight. Budd was sitting on the side of the bed garbed in pink pajamas, according to attorneys for Mrs. Budd. Mrs. Budd, Burroughs, Constable R. E. Fisher of Long Beach and William Wobig, a friend of Fisher, are alleged to have appeared on the scene at this moment armed with a camera, and flashlight powders. Three flashes were taken, but only one "turned out good." This picture is now in the safe of Attorney W. Joe Morton, chief counsel for Mrs. Budd.

After taking the picture, Mrs. Morgan declares that Mrs. Budd threatened to send a picture to each of

(Continued on Second Page.)

N. B. Black
Sans Silk Underw
Stamped to
If you would wear the prettiest, able and don't mind doing a lit come to this Third floor Art Dep these latest novelties.
Gowns $2.00
Shirt Vests $1.25
White ciel and blush pink. Each st set looking and easily worked des
Sale Lisle
Formerly
Swiss ribbed vests of fine lisle thre a number of handsome patterns, n Biggest value we have ever shown
Washable C Crepes 2
Another line of summer tub goods a costume crepe in plain colors o the most exquisite colorings. This you just shake it into shape. 30 in
Sheer Voile
Another summer goods of promine voiles. It is sheer and fine and eve riety of floral designs. 40 inches, 2
20c Tokio C
Twenty new pieces of Tokio

Pictorial City Sheet (11.)

Ever-advancing Southern Metropolis — *California and the Coast—12 Pages.*

The Los Angeles Times

LXIIIRD YEAR. TUESDAY, JUNE 23, 1914.—EDITORIAL SECTION. POPULATION {By the Federal Census (1910)—319,198 / By the City Directory (1914)—514,317

Disclosures.

CHARGE WIRES WITH BETRAYAL.

...gers Disclose Telegrams in Blackmail Case.

...l-Morgan Scandal to Be Aired in Court.

...nd Jury Evidence Said to Prove Conspiracy.

A jury in Judge Morrison's court ...day began the task of unraveling the alleged $50,000 extortion con... in connection with the fa... Morgan-Budd case, in which ... E. Morgan, widow of "Gold-... Morgan, was sued by Mrs. ... M. Budd for $50,000 for ... alienation of her hus... affections, and who in turn ... Mayor L. N. Whealton and others of conspiring ... $50,000 from her. It took ... day to secure the twelve ... who will decide whether Orris ..., husky miner, gave his love ... wealthy widow or whether it ... a "frame-up" on the part of ... Budd, Mayor Whealton and ... close to them, to blackmail ... Morgan out of a large share ... husband's big estate.

Additional documentary evidence in the form of telegrams and letters, ... to involve Mayor Whealton, ... Attorney for Mrs. Budd, will be ... introduced, according to Attorney H. ... Ryan for the defense. Mayor ... Whealton was the central figure in ... alleged extortion plot, which was ... thoroughly investigated by the grand ...

Letters and telegrams purporting ... to show that Mrs. Whealton was in ... constant communication with Mrs. ... Budd's brother-in-law, E. L. Bur... Burgan and other parties to the al... blackmailing scheme, will be ... among the exhibits.

MYSTERY THAT FLASHLIGHT.

The alleged conspiracy had its be... ...ginning at Cima, San Bernardino ... county, where Mrs. Morgan has ser... ...ved. Budd was employed about ... ...ranch. The basis for the charge ... ...made by Mrs. Budd is a flashlight ... ...picture taken in the room of Mrs. ... ...Morgan at Cima, on March 9, 1913, ...which Budd was sitting on ... ...the side of the bed garbed in pink ... ...pajamas, according to attorneys for ... ...Mrs. Budd. Mrs. Budd, Burroughs, ...Detective R. E. Fisher of Long Beach ... ...and William Wohig, a friend of Fish... ...er, are alleged to have appeared on ... ...the scene at this moment armed with ... ...cameras and flashlight powders. ... ...Several flashes were taken, but only ... ...one "turned out good." This picture ... ...is in the safe of Attorney W. ... ...Rose Kirton, chief counsel for Mrs ...

In taking the picture, Mrs. Mor... ...declares that Mrs. Budd threat... ...ened to send a picture to each of

(Continued on Second Page.)

Mrs. Ida M. Morgan,

Sued by Mrs. Florence M. Budd for fifty thousands dollars damages for the alleged alienation of Mr. Budd's affections. Mrs. Morgan asserts an extortion conspiracy, naming the Mayor of Long Beach and others.

HAS RUSSIAN FRIEND.

Husband, Who Misses Runaway Wife's Voice and Family Parrot, Afraid She Will Be Killed.

Mrs. Feilkas Ratajski, a matron of 33 years, exercised a curious choice in close friends, according to the report of her husband to the police yesterday.

Ratajski said she left his home at No. 1435 Wallace avenue June 11 with a Russian. Notwithstanding her evident unfaithfulness, the husband was much concerned, not for himself but for his recreant spouse. He was sure that the "affinity," a Russian, was going to kill his wife.

The taking away of the wife came to Ratajski with a double blow. He missed not only his wife's voice, but also that of the Ratajski parrot, which the wife took with her.

RIOTERS ESCAPE TRIAL.

Through "Alibis" of Attorneys Case of Walking Delegates Is Put Over Until July for Hearing.

Through the "alibis" of their attorneys, Antone Johannsen, who has advertised that he has "inside" knowledge of the McNamara case; Arturo Giovanitti, once tried for murder in connection with the Lawrence (Mass.) textile strike, and Jack Tamford, J. R. White and A. Lamoucella, also walking delegates, yesterday escaped trial for having participated in a drunken disturbance in a street car recently.

On the showing that one of the attorneys for the defense was in Ventura and another in Tulare, Police Judge Chambers continued the case until July 6.

N. B. Blackstone Co.

Sans Silk Underwear Stamped to Embroider

If you would wear the prettiest, daintiest underwear imaginable and don't mind doing a little needlework to secure it, come to this Third floor Art Department and let's show you these latest novelties.

Gowns ..... $2.00 Knickerbockers $1.25
Vests ..... $1.25 Camisoles 75c

White ciel and blush pink. Each stamped in the prettiest, newest looking and easily worked designs imaginable.

Sale Lisle Vests 75c
Formerly $1.25

Satin ribbed vests of fine lisle thread, tops hand crocheted in a number of handsome patterns, narrow tape shoulder straps. Biggest value we have ever shown 75c.

Washable Costume Crepes 25c

Another line of summer tub goods is here for today's visitors; a costume crepe in plain colors or printed floral designs in the most exquisite colorings. This fabric calls for no ironing, you just shake it into shape. 30 inches, 25c a yard.

Sheer Voiles at 25c

Another summer goods of prominence is this line of printed voiles. It is sheer and fine and evenly woven. A broad variety of floral designs. 40 inches, 25c a yard.

20c Tokio Crepe 15c

Twenty new pieces of Tokio crepe for summer dresses, children's wear, waists and separate skirts. Stripes of every color on light or medium colored grounds. 27 inches, 20c value, 15c a yard.

Drapery Cretonnes 17c
They Were 25c and 35c

Fifty or more pieces of drapery cretonne in designs and colorings especially suitable for bedrooms—stripes, pompadours and many little Dresden effects; 30 to 36 inches. Tuesday, 17c a yard.

For Solution.

TO LOOK INTO SCHOOL FIGHT.

Impartial Investigation Is Blight's Demand.

State Superintendent's Aid Will Be Sought.

Seniors of Polytechnic Cheer Francis Loudly.

Seniors of the Polytechnic High School had their pictures taken yesterday and gave three loud cheers for Superintendent of Schools Francis.

This evening, Reynold E. Blight of the Board of Education will demand an impartial investigation of the insinuations made against Mr. Francis by the minority membership of the board.

The form of this investigation is problematical, though welcomed by Mr. Francis. Surface indications are that the entire membership of the board will welcome the intervention of the State Superintendent of Public Instruction as the appointer of an investigating body. Two, at least, of the minority are passive in the matter, while the majority is willing to welcome any solution of the difficulty which will be conclusive.

"I will propose an investigation," said Mr. Blight last night. "The method of investigation is up to the board. Personally, I am not very keen on an investigation by the board, for the reason that its findings will be open to the charge of partiality.

"As I see it, an investigation by educators who are impartial and broad in their views is necessary at this time for the satisfaction of the people, of whom we members of the board are the servants. The matter has gone too far for settlement as a local issue—it has become an issue of nation-wide moment in educational circles."

The board will meet at 7:30 p.m., at its rooms in the Security building. The meeting is open to the public and a large attendance is assured.

NO MORE "STAR CHAMBER."

In fact, "star chamber" or executive sessions of the Board of Education have fallen into disrepute since the trouble over the superintendency of schools had its inception.

"I will never again participate in

(Continued on Seventh Page.)

Some Job.

TO KILL EVERY GOPHER WEST OF MISSISSIPPI.

How Mr. S. E. Piper goes about a big job.

Mr. Piper has the job of killing off the gophers and ground squirrels between the Mississippi and the Pacific Ocean. He is the emissary of the Department of Agriculture, now operating in these parts. All the gophers are preparing to go fur the tall timber.

S. E. PIPER of the United States Biological Survey, representing the Department of Agriculture, and who has charge of the work of ridding all the country between the Mississippi River and the Pacific Ocean of ground squirrels and gophers, was in the city yesterday, consulting with Supervisor Charlton of the Angeles Forest Reserve. Mr. Piper is on his way to San Diego, where he will spend a short vacation.

For a month or more Mr. Piper has been going through Northern California, making investigations of the damage done to the grain fields, almonds, apricots, etc., by ground squirrels; also their ravages of fig and orange trees, prunes, apples and alfalfa fields in Central and Southern California. He expects to spend much time with the orchardists in Southern California in the hope that the result of his investigations concerning these pests may be of interest and value to the ranchers.

For the ground squirrels the department has adopted a formula that has been found of value in ridding the country of the little animals. It is made by taking sixteen quarts of good, clean barley, one ounce of strychnine (powdered alkaloid,) one-eighth ounce of saccharine, one ounce of common baking soda, three-fourths of a pint of thin starch paste, one-fourth pint of corn syrup, one tablespoonful of glycerine. Sift the strychnine and soda in the paste and stir to a smooth, creamy mass; stir in the syrup and the glycerine, and finally the saccharine; pour over the barley and mix thoroughly, so as to coat each kernel. Each quart of the poison is sufficient to treat fifty holes. The poison should be scattered on clean, hard places near the squirrel holes or squirrel tracks.

For the killing of gophers a poison consisting of strychnine and saccharine spread over bits of sweet potato and placed at the mounds and tunnels where the rodents work is used by the government. The poisoned potato is put into the ground through a gas pipe, which also locates the nests of the gophers.

Mr. Piper's efforts will be largely devoted to places where ranchers are putting out young trees, for it has been found that, if the work of the squirrels and gophers is not arrested they kill the tree by eating at the roots and the soft bark. They are especially destructive of the young orange trees. Mr. Piper said yesterday that he had found a number of alfalfa fields where almost complete ruin had been wrought by the work of the animals.

Mr. Piper said that in a recent experiment with his poison squad in a thirty-acre lot of alfalfa in Northern California he got rid of more than 1400 ground squirrels. A few weeks ago he made a trip to Banning and cleaned out all of the squirrels and gophers to be found in that vicinity. He did not stop to count them.

What is it When a Woman Marries?

Mrs. Thelma Emma Williams Woods,

Whose second wedding must be annulled, but may not be for lack of an attorney. She had to turn shoplifter in order to keep from starvation because her second husband made only $25 a month salary.

"Needles and Pins."

HOODOO PURSUES HER TO ALTAR AND FROM.

"DON'T marry a man who is getting only $25 a month on which to support two. It necessitates theft in order to live.

"Don't marry a man who has parents on whom he has been depending for support. It only leads to trouble.

"Don't marry until you have arrived at the age where you can really see some of the consequences of your act ahead. It's rashness to do otherwise.

"Don't imagine that marriage will prove a panacea for your little troubles and make you happy without the material backing demanded by necessities of food and dress."

Mrs. Thelma Emma Williams-Woods, chic, little shoplifter, who was given probation yesterday after conviction of stealing a waist in a downtown department store, is more than willing to offer a little advice to unfortunate girls, who, to better their condition, marry the moment the opportunity presents. It was not only the story of a matrimonial bark twice wrecked by husbands who fell down as wage-earners and whose moneyed parents refused them further support on their assumption of a family, that saved Mrs. Woods from a prison sentence. The plea of Mrs. J. A. Barton, who offered a home for the girl until she is able to cancel her second marriage and secure employment, weighed heavily.

This annulment is necessary because Mrs. Woods was divorced only two months before she married a second time. When only 17 years old she married Earl Williams, a boy, whose parents lived at Mason, Ariz., and who depended entirely on their support. They objected to the match and, after the arrival of a baby girl, determined to withhold all further assistance, with the result that Williams deserted long enough to let a divorce action lie.

There was no money to take care of the little girl and its custody was awarded the grandparents. Mrs. Williams was forced to seek employment in Los Angeles. Several weeks ago she met Chester Woods at a moving-picture show. Three weeks of courtship brought a proposal, acceptance and marriage on June 2.

This occurred only three months after the divorce and was illegal. Woods gave his age as 22 and is in reality said to be only 20. He was working as an elevator operator in a downtown hotel for $25 a month. He was getting some assistance from his parents, but this was withdrawn when they heard of the wedding. The money was not sufficient to buy food and clothing and last Saturday the newlyweds went shopping. In one of the stores, Mrs. Woods purloined a waist and was caught. He was arrested with her and first denied marriage, but the license was found in the room occupied by the pair.

"What Los Angeles needs is an industrial school for such girls and young women," said Mrs. Barton, "Angel of the Unfortunates," as she is sometimes called. She has taken Mrs. Woods to her home, No. 5907 Benner street.

IN THE SILENT CITY.

Remains of Mr. Ralphs Brought Home and to Be Laid Away Tomorrow Morning.

The body of George A. Ralphs, the grocer, killed by the falling of a boulder in Waterman's Canyon, San Bernardino Mountains, is now at the Strother undertaking parlors, Hollywood, having arrived yesterday morning from Ramona Hospital, San Bernardino, where Mr. Ralphs was taken after the accident.

Burial will be in Evergreen cemetery following funeral services at the Ralphs residence, No. 1269 Hollywood boulevard, at 11 o'clock tomorrow morning. Beaders Francis Binda and John B. Holdsclaw, of the Fifth Church of Christ, Scientist, will lead the services. The pallbearers will be Todd Cook, H. Jevne, Albert Cohn, Henry Newmark, Leon F. Moss, Karl Triest, W. M. Lane and H. P. Hubbard.

The Ralphs groceries will be closed throughout the day.

Yesterday the trial jury of the United States District Court, of which Mr. Ralphs was a member, adopted resolutions expressing high esteem for him, extending sympathy to his family and declaring that in his death the community has lost one of its best citizens. In the resolutions are quoted Mr. Ralphs's words in accepting jury service when he had many reasons to be excused:

"I feel it to be my duty as a citizen to serve when called, and do not care to ask the court to excuse me."

MADE NOTARY PUBLIC.

Thomas Foss, chief investigator for the City Prosecuting Attorney, yesterday received a commission signed by the Governor giving him the powers of a notary public.

Prospective.

RAILROAD FOR VIRGIN LANDS.

Plans Told of Invasion of "Darkest" America.

Southwestern Pacific Line's Incorporators Here.

Road to Be "Open Sesame" of a Vast Region.

The "Darkest Africa" of the United States is to be invaded by the rails of the Southwestern Pacific Railroad Company, according to directors of the company, who are here to further incorporation plans that are expected to result in large grants of land by the government for right-of-way purposes.

The road, which, with branch lines, is to be 2200 miles in length, will spell "Open Sesame" for a vast section of the Southland, according to the men behind it.

It means, he said yesterday, the opening of 4,000,000 acres of agricultural land to entry, the placing upon the market here of 16,000,000,000 feet of lumber and the products of more than 2000 square miles of coal land, besides a supply of hematite iron ore which is expected to give the Coast "call" upon the $350,000,000 worth of steel and iron products which countries facing upon the Pacific Ocean now absorb in imports from other countries.

According to plans, the new road, which will cost $106,000,000 to construct and equip, will be built from Denver to New Castle, Colo., and south therefrom to Monticello, Utah, where there will be a branch line into the fabulously rich San Juan basin, a territory in which the late E. H. Harriman expended millions on the presumption that he might sooner or later be able to build a line south to connect with the Southern Pacific and so supply smelting coal to his mines in Mexico.

Westward from New Castle a line is planned to cross the artesian belt of the Uintah country to Salt Lake City, a link, its officers say, in a possible line to San Francisco.

From Monticello to the West the line is to cross the natural bridge country of Utah, with a diversion into Arizona for a crossing of the Marble Canyon at its north entrance, to the old Mormon town of Arizuth. From this town there is to be a branch line into the coal fields around Salina, in which the Harriman and Clark interests now predominate. In this vicinity there are coal measures which are said to furnish the only coal, excepting the Pocahontas, which can be used for steaming purposes on United States warships.

Following the Utah - Nevada boundary line from Arizuth, the road is to provide access to the Kaibab National Forest from Claudius, Utah, also access for the first time to the north rim of the Grand Canyon. The Department of the Interior recently advertised for bids on 1,000,000,000 feet of standing yellow pine in the Kaibab forest.

At Peet Junction, Ariz., there is to be a branch line to connect with the St. Thomas branch of the Salt Lake. Above this point, at Cane Junction, there is to be a diverging line to Ironville and Cedarville in Utah, the centers of rich agricultural communities.

FOR IMPERIAL FREIGHT.

Because the Imperial Valley offers the unusual in freight tonnage, the main line to Niland will be supplemented by a branch line to Calexico. The main line to San Diego will touch Clappville and Seeley, where a connection may be made temporarily with the Spreckels's San Diego and Arizona Railroad.

As outlined, the new railroad will bring San Diego and Denver 400 miles closer than they are today, while the former city will be brought 125 miles closer to the Colorado capital than San Francisco now is.

For the present Chicago is the headquarters of the new road. Later, either this city, San Diego or Denver will be made headquarters. The choice of Chicago is for financial reasons; the later choice will be for operating headquarters. In fact, the incorporators of the road are of two minds on San Diego as the Pacific Coast terminal. Their sober second sense finds Los Angeles has points of desirability.

The new railroad is not the result of chance suggestions. Rolla E. Clapp, an engineer with experience in Palestine, India, South Africa and Australia, who is now here, has been en-

(Continued on Second Page.)

FROM TOWER TO SIDEWALK.

Murrill Ellis to Jump Off the "Times" Building This Afternoon.

Atmospheric condition permitting, "Dare-devil" Murrill Ellis will leap from the top of The Times' tower to the pavement, 165 feet, at 4 o'clock this afternoon. He will use a Martin aeroplane parachute, making a test of this, intending to use it on his aerial circumnavigation trip of the United States under the auspices of his home city, Duluth.

Ellis has driven an automobile over the gap in a jackknife bridge; driven off State-street bridge, Chicago, on a motorcycle; jumped from Brooklyn bridge and turned somersaults in an aeroplane.

"Nothing to this," he said referring to his jump, dangerous because it is not longer.

MELVILLE CLARK APOLLO Player Piano

The Hardest Test of All—

It is hard to get a man to admit that another article is superior to the one he owns.

That's natural. Pride of possession is only human nature.

Bring with you when you come in to hear the Apollo Player Piano, one of your friends who owns a similar instrument of another make.

Then—when the Apollo accents the melody—ask your friend, "Will your instrument do this?"

And—when the Apollo omits the melody altogether, playing only the accompaniment—ask him, "Will your player piano do that?"

When the Apollo plays the accompaniment in any desired key, find out if your friend's instrument will accomplish *that* result.

The Metronome Motor which rewinds the rolls without touching the pedals won't be found in your friend's instrument, if it isn't an Apollo.

Ask your friend what he would think of a music teacher who stated that down on the keys was the *wrong* way to play the piano.

You and everyone else know that down on the keys is the *right* way. Suppose *you* were selling the Apollo and knew as we know that no other player piano in the world is *permitted* to play by touching down on the keys. What would you say about it?

Now bring along that friend of yours who owns a player piano. Both of you listen to Apollo music. We'll take our chances on the result.

SOUTHERN CALIFORNIA MUSIC CO.

MAIN 585 HOME 10585 — 332-34 SO. BROADWAY LOS ANGELES — SAN DIEGO RIVERSIDE FRESNO

Happy Ending.

GET MORE THAN THEY SOUGHT.

INTERMEDIATE TEACHERS GO UP INSTEAD OF DOWN.

Conference With the Board of Education Proves Pleasant Surprise to Those Who Were Threatened With Reduction of Salary—Bouquet Handed to Grade Teachers.

The conference between the committee of sixteen, representing the body of intermediate school teachers and the Board of Education, sitting as a committee of the whole, yesterday afternoon, resulted in action far beyond the hopes of the teachers.

The new salary schedule, as presented by the Finance Committee at the meeting of the board one week ago, proposed to reduce the salaries of the intermediate teachers with High School certificates from a maximum of $1680 a year to a maximum of $1440 per year, and the teachers made a determined stand to be kept at the old figure.

Their case was presented by Oliver Best, supported by Miss Gloria Carr and George A. Rice, in a most convincing yet, moderate way, and at the close of a two hours' debate, instead of voting for the reduction, the entire board, with the exception of J. M. Guinn, voted to raise them to the same grade as fixed in the new schedule for High School teachers, which gives them a maximum of $1680 a year.

This action was followed by a still greater surprise, in an effort to do justice to teachers who hold High School certificates, but have been assigned to grammar grade work in the Intermediate schools. They were given a maximum salary of $1200 in the new schedule and made no plea for more. A grade teacher, however, who did not hold a High School certificate, felt impelled to write a letter to a member of the board asking justice for those who do, with the result that by unanimous vote they were raised to the same maximum salary as special teachers, or $1440 per year.

The stumbling block that caused the Finance Committee to recommend the cut in the intermediate salary is the fact that the County Board of Supervisors cut 2 cents from the tax levy and an effort will now be made to get this extra 2 cents levy for the coming year. The committee from the intermediate schools will appear before that body and present the same evidence offered yesterday, in conjunction with members of the Board of Education.

Considerable criticism of County Superintendent Keppel was indulged in because he rendered an opinion to the Board of Education in which he said that to reinstate the salaries as they were last year "might be legal, but it is morally indefensible." He is held responsible for the loss of the 2 cents on the tax levy, and members of the board as well as teachers seem at a loss to account for his attitude toward the city schools. The spokesmen of the Intermediate Committee cited a number of instances, in smaller cities in the county, where Mr. Keppel does not apply his "morally indefensible" rule, which refers to a proper division of the elementary fund and High School fund in the payment of salaries.

SAYS CORPORATION PAPERS ARE HIS.

IF SO, INVESTIGATION BY THE GOVERNMENT WILL BE IMPOSSIBLE.

Judge Wellborn of the United States District Court will this morning decide one of the most important cases submitted by the government in a long time, involving the question whether an officer of a corporation can claim as his private papers, books and memoranda pertaining to a corporation, and hold an investigation of the affairs of the corporation impossible because they are his private papers.

The case arises in the prosecution of F. B. Woodruff and others, officers of the American Brokerage Company, charged with illegal use of the mails. Certain papers and documents were turned over to the government by Alfred W. Allen, at one time assistant secretary and counsel of the corporation. Allen claims that the papers are his own private property and therefore cannot be used by the government. The government contends that the documents have to do with the business of the company being investigated, and therefore within the power of the subpoena duces tecum issued some time ago.

It appeared from the evidence taken yesterday that a number of checks were received by Allen payable to the American Brokerage Company, from investors who paid various amounts on account of stocks purchased. It is alleged by the government that these checks would be indorsed American Brokerage Company, by Alfred W. Allen, and deposited to the personal account of Allen. When bills against the company came in Allen would give his personal check in payment for the same. Allen claimed on the stand that the checks taken by the government were his private account with the corporation for money advanced; while the government asserted that Allen was really the treasurer of the concern from the fact that payments for stock would be made to him and deposited in his own private account in a bank, after proper indorsement.

If the court should hold that the papers of Allen are his private property, and that a man can do the business of a corporation in his own name, on the side, and deposit the funds received to his own account, and then prevent the government from getting the records on the ground that the incriminating documents were his private property, the prosecution claims that it will be almost impossible to convict any members of a corporation indicted for fraud—if they know the law.

Judge Wellborn will also this morning decide the petition praying that Duke Stone and Robert O'Connor, Assistant District Attorneys, and C. E. Webster, postoffice inspector, be punished for contempt, for misuse of the processes of the court in citing Alfred W. Allen to appear with the books and papers of the American Brokerage Company.

MORE ATTORNEYS ADMITTED.

The following attorneys were admitted to practice on motion, in the District Court of Appeal, yesterday: Harry B. Westgate, W. H. Admire, Marc Ryan, Alonzo L. Hickson, Walter C. Haight, Stanley M. Vance, Luther M. Nellis, David H. Schumacher, Albert M. Chase, Frank Thompson, Fred H. Vercoe and Eugene D. White.

UNDERWRITERS TO GATHER.

Will Come from all Over Southern California for Congress in Los Angeles Thursday.

The insurance men of Southern California will gather in Los Angeles Thursday to attend a congress which will be held in the Alexandria. Every person who buys, sells, or is interested in insurance is invited to attend the meetings.

Among the speakers will be W. L. Hathaway of San Francisco, commissioner of the World's Insurance Congress of the Panama-Pacific International Exposition, Commissioner of Insurance E. C. Cooper and the Mayor. Other men prominent in a business and professional way will also address the delegates. About a thousand are expected by the local committees in charge.

The programme includes an elaborate banquet to be held in the hotel Thursday at 6 p.m. Gathered there will be representatives of the Chamber of Commerce, Merchants' and Manufacturers' Association, Credit Men's Association, the Sales Managers' Association and other civic and commercial bodies.

Arrangements have been made for the special entertainment of several prominent guests from Utah, who have agreed to attend the meeting. They are authorities upon various phases of the insurance business. The discussions that have been provided for will include all branches of the insurance business, and special attention will be given to automobile insurance, which has suddenly become a branch of great importance. The railroads have granted rate concessions to those wishing to attend the meeting.

COMPROMISE MAY AVERT PARK WAR.

COMMISSION CONCEDES POINT ON GREEK THEATER BUT DONOR STANDS PAT.

The suit brought by the Board of Park Commissioners against the city of Los Angeles, Mayor Rose and the committee appointed by the Mayor to supervise construction of a Greek theater, hall of science and observatory in Griffith Park, went off calendar in Judge Myer's court yesterday, the indications being that the matter will be compromised.

But that progress of compromise proceedings will not be altogether smooth was indicated by a letter sent by Maj. John T. Jones, one of the Mayor's committee, to Park Commissioner O'Melveny. The Park Commission is willing to let construction proceed if it shall control the completed buildings.

The letter says that Col. Griffith J. Griffith, donor of the park and of the proposed buildings, failed over a year ago to get satisfactory encouragement from the commission, and that he will entrust neither management nor construction of the buildings to that body, "whose members so lack civic patriotism that they selfishly search for legal technicalities in order to carry out their obstructive tactics."

"Unless the suit filed by you is dismissed soon," the letter concludes, "I doubt very much that the city will ever enjoy the above-contemplated improvements or be benefited by the colonel's generosity."

The park commissioners sought to enjoin the committee named by the Mayor, composed of Col. Griffith, Maj. Jones and W. C. Mushet, from proceeding with the work, alleging that they were trespassing on park ground and destroying the landscape. A question of jurisdiction is involved.

TO PLAY MUSIC OF YESTERYEAR.

OLD-TIME FIDDLERS WILL BE CARNIVAL FEATURE THIS EVENING.

A final opportunity for Angelenos to hear the music of years ago will be furnished at the Carnival of State Societies tonight, when old-time fiddlers will compete for prizes, each playing his favorite of the dance music of a generation ago. The dance floor will meantime be open to the audience. Tomorrow night the big show will close.

The programme will include twelve numbers, as grand march, quadrille, heel and toe polka, old-time schottische, quadrille, waltz, two-step, Virginia reel, quadrille, Oxford minuette, versuvienna and fireman's dance. A representatitive committee will judge.

All the societies are keeping booths open each night for the entertainment of visitors. In addition to the free dancing there will be a good musical programme furnished by both professional and amateurs.

Monday night was "political night" and a dozen candidates for office filled the big tent with oratory, presenting most of the political problems that the public will be called upon to solve in the next campaign.

The Federation of State Societies, that has promoted and managed this carnival, had hoped to make a goodly sum for their building fund. The total attendance has been disappointing, and while not much net money will result from the carnival, it has had the effect of enrolling many hundreds of new members, and bringing the members of the various State societies closer together.

Unalloyed Joy.

"TIMES" BEACH PARTY IS DECIDED SUCCESS.

YESTERDAY was a large day for the children from the Alpine school, who enjoyed The Times outing at Venice. The big auto truck left early in the forenoon, the return trip was not made until late in the afternoon, and the day was crowded with so many good things that it seemed as if the youngsters' hearts would burst with unalloyed joy.

"I never knew the world could hold so many good things," sighed a prim little girl who had just emerged from the cavernous depths of Venice Chinatown, her bright yellow curls disheveled and her eyes round with wonder. "I'll never forget what an opium den looks like," and she smiled up at her teacher who had accompanied the little folks on their exploration tour of the mysteries of the Celestial concession.

"I like Merryland bestest," said a small boy whose snapping black eyes denoted the fact that anything so thrilling as this concession would easily find a place in his heart, but his avowal was drowned in the shout with which the children spied Fred Thompson, manager of the Thompson Scenic Railroad, beckoning them and they scrambled merrily aboard the big cars and were soon enjoying the exciting ride to the utmost.

As usual, the children were divided into two parties, the little ones, twenty-two in number, being taken on the Ellis Merry-go-round, the Rapids, Bump the Bumps, and were given a visit to the Aquarium and the Sea Elephants. The thirty-six older children enjoyed Merryland, Chinatown, Thompson's Scenic Railroad, the Virginia Reel, the Race Through the Clouds and Panama.

The day was an ideal one and the youngsters greatly enjoyed the ride to the beach. The big Times truck has "a motion all its own," and when loaded with so many little people as it was yesterday it rides like a cradle. There were fifty-eight children and three grown-ups in the auto yesterday and they certainly were a merry party.

First, when they reached the beach, all the children had to dip their toes in the cool surf. Some were a bit timid, but after they saw the older ones splashing about in high spirits, they took courage, and soon all were enjoying the rolling waves.

Then came lunch, with the smooth beach as the table and the sandwiches and cake, which the children had taken with them, were doubly good flavored with the salt sea air.

There will be several more "joy rides" from the Alpine school, and all the youngsters are looking forward to their day on the beach at Venice.

New Railroad.

(Continued from First Page.)

gaged on the surveys for seven years. He knows every foot of the proposed line and has been assisted in geological and other surveys by men of note in the scientific world. He knows more of the "Darkest Africa" of the United States, Collier stated yesterday, than any other known man.

The men now here are: D. C. Collier, former president of the Panama-California Exposition, president of the board; H. A. Parkyn of Chicago, vice-president; C. C. Carnahan of Chicago, gineer, and August H. Bunge, Chi general counsel; Clapp, the chief engineer of Chicago; J. E. Carnahan, Canton, O.; Henry B. Rettie, Chicago; Samuel S. Sherman, Chicago, and Thomas Mortineaux, Salt Lake City, directors. Parkyn is president of the Motzorongo Company, importers of cane sugar; Carnahan is a corporation lawyer; Clapp, a well-known railroad engineer; Bunge, a manufacturer; J. E. Carnahan, the president of the United Steel Company and the Carnahan Steel Plate and Sheet Metal Company; Rettie, a representative, it is stated, of English capital; Sherman, the former business manager of the Inter-Ocean Company, and Morineaux, a lawyer.

Aside from incorporation proceedings, the incorporators of the new company, which is capitalized at $3,000,000, are preparing 1400 feet of maps for presentation to the Department of the Interior in connection with their demands for right-of-way over government land. Two copies of the maps must go to the Department of the Interior, while four copies must be filed where right-of-way crosses either forest or Indian reservations. The party will go from here to Arizona to file incorporation papers in each county of that State.

INVESTIGATION WAIVED.

Funeral of Victim of Auto Wreck Will Be Held Tomorrow—Driver Expected to Live.

No Coroner's investigation will be made into the automobile accident on Cahuenga Pass, near Hollywood, Sunday, which resulted in the death of E. A. Allen, 58 years of age, of No. 156 West Kenilworth avenue. A waiver of the formality was signed by Mrs. Allen.

Funeral services over Mr. Allen's body will be held at the Bresee parlors tomorrow morning at 9:30 o'clock. Interment will follow at Forest Lawn Cemetery.

Thomas I. Wood, driver of the car, which overturned on the Cahuenga grade, was removed to his residence at No. 208 West Kenilworth avenue, Eagle Rock, yesterday afternoon. His recovery is expected.

HELPS SELF THROUGH HOLE.

Burglar Breaks Jewelry Store Window With Spike and Obtains Five Hundred Dollars in Goods.

Smashing in a corner of the display window of S. Nordlinger & Sons, jewelers, at No. 631 South Broadway, a burglar obtained men's jewelry valued at $500 early yesterday morning.

The hole was made with a heavy spike. The burglar pulled the heavy plush window dressing towards it, raking up a quantity of studs, cigarette cases, gold military brushes and other accessories.

The thief's system is the same as that used in looting the windows of two jewelry stores on Spring street three weeks ago. In yesterday's instance, however, the system cut down the burglar's profits. The end of the window away from the hole contained jewelry and brilliants valued at several thousand dollars. Without overlooking the jewelry of lesser value, which he pocketed, the thief evidently was working for the gems. As he pulled the heavy plush dressing he plugged the hole.

DISMISSES FEDERAL JURY.

Remainder of January Term Will Be Occupied by the American Brokerage Company Case.

The term trial jury in the United States District Court was dismissed for the January term yesterday by Judge Wellborn, it being apparent that the entire balance of term would be occupied in the hearing of the American Brokerage Company case.

In dismissing the jury Judge Wellborn took occasion to not only thank the entire panel for their services during the past six months, but to refer in a feeling manner to the death of George A. Ralphs, a member of the term trial panel. Judge Wellborn said the death of a man of the high character and probity of Mr. Ralphs was a public calamity. He had known him for many years and esteemed him as his friend.

FERMENTED CIDER IS WHAT?

Miguel Martinez was arraigned before United States Commissioner Williams yesterday, charged with selling intoxicating liquor to Charles Johnson, an Indian, living in Inyo county. His preliminary examination will be held Thursday, and in the meantime an effort will be made to find out whether the fermented cider, which was sold to the red man, is intoxicating liquor within the meaning of the statutes, by having a certain amount of alcohol in its make-up. A chemical analysis of the stuff is now being made in behalf of the defendant.

Established 1889. Assets Over $3,700,000

Profitable Investment 6%

Your investment is a profitable one according to the degree of safety provided as well as the amount of income offered.

This institution with a record of over 24 years without a single loss to its investors offers 6 per cent.. interest, the maximum rate consistent with such complete safety.

An investment in our Certificates will prove most profitable from every viewpoint. Your principal will be safeguarded to an unusual extent and exceptional conveniences allowed.

The 6 per cent. interest is net—no deduction being made at the source for Federal Income Tax. The interest is payable every six months, and the coupons may be presented at your bank for collection.

Call or write for full explanation.

SIX PER CENT. AND SAFETY.

OFFICERS AND DIRECTORS

W. G. COCHRAN, President. A. E. POMEROY, Vice-President.
W. D. WOOLWINE, Treasurer. J. M. ELLIOTT, Vice-President.
G. M. CUTHBERT, Loan Inspector. C. J. WADE, Secretary.

State Mutual Building & Loan Association
223 South Spring Street

Children Cry for Fletcher's

CASTORIA

The Kind You Have Always Bought, and which has been in use for over 30 years, has borne the signature of Chas. H. Fletcher and has been made under his personal supervision since its infancy. Allow no one to deceive you in this. All Counterfeits, Imitations and "Just-as-good" are but Experiments that trifle with and endanger the health of Infants and Children—Experience against Experiment.

What is CASTORIA

Castoria is a harmless substitute for Castor Oil, Paregoric, Drops and Soothing Syrups. It is pleasant. It contains neither Opium, Morphine nor other Narcotic substance. Its age is its guarantee. It destroys Worms and allays Feverishness. For more than thirty years it has been in constant use for the relief of Constipation, Flatulency, Wind Colic, all Teething Troubles and Diarrhœa. It regulates the Stomach and Bowels, assimilates the Food, giving healthy and natural sleep. The Children's Panacea—The Mother's Friend.

GENUINE CASTORIA ALWAYS
Bears the Signature of
Chas. H. Fletcher.

The Kind You Have Always Bought
In Use For Over 30 Years
THE CENTAUR COMPANY, NEW YORK CITY.

Budd-Morgan Scandal.

(Continued from First Page.)

her relatives and heirs if she refused to hand over $50,000. Mrs. Morgan refused. She claims that $5000 worth of diamonds disappeared from her room the same evening.

Orris Budd left the next day for Nevada, where he was arrested a few days later and brought back to answer a grand larceny charge. The case was dismissed.

Mayor Whealton indignantly denied yesterday that he wrote or received any telegrams or letters which he is ashamed to have made public. "They have threatened to use certain telegrams for a year," he said; "why don't they produce them?"

Mr. Whealton has been subpoenaed by Mrs. Morgan and her attorneys will attempt to make him their star witness. Although Budd and his wife have been separated since the Cima episode, Budd will testify in his wife's behalf, according to Attorney Morton.

SOME TELEGRAMS.

Following are a number of telegrams said to have been received and written by Mayor Whealton and others interested:

Under date of March 9, 1913, from Cima, sent at 2:41 o'clock a.m., or two hours after the alleged flashlight was taken: "L. N. Whealton, Long Beach, Cal. Deal properly executed. Papers served; nothing left undone, as planned. Instruct my father, No. 1215 Daisy avenue, to have no altercation about leasing premises if ordered. Also to see no reporters. Flash secured. [Signed] MRS. O. O. BUDD."

Here is one addressed to W. S. Burroughs, Mrs. Budd's father, sent a few minutes later on the morning of March 10: "Everything executed as planned. Do not make any statement to reporters at present. See Whealton. [Signed] E. L. BURROUGHS." (His son.)

Here is a telegram alleged to have been sent to Mayor Whealton, signed by Mrs. Budd and sent at 9:22 a.m., March 10: "Wobig is leaving on limited with Fisher. Hold Fisher off and do not give any interview with any publications or allow them to see Wobig or Fisher. Reported immediate settlement if no publicity."

Here is a telegram said to have been received by Mayor Whealton from Robert Lithgow, one of the Mayor's employees:

"Do not fail to meet Los Angeles limited tonight and prevent Wobig reaching Pasadena. See my letter and prepare for immediate settlement. Defendant's (Mrs. Morgan's,) physical condition will not allow her to come in there. Absolutely necessary for you to meet limited."

Another to Mr. Whealton, signed by Mrs. Budd, dated Cima, March 13: "Wire immediately when you are coming. Quick action necessary."

Mrs. Budd is said to have sent the following telegram to Whealton from Cima on March 14, 1913, at 3:26 p.m.: "Has any statement been made to her attorney in regard to affidavit; if not, by whom? Billy (Wobig) told Lithgow no papers from her. Everett (Burroughs) must stay if settlement is made there. Expecting wire tonight if she leaving tomorrow, will wire you."

A telegram sent to Mrs. Budd, signed by her brother, Everett L. Burroughs, dated Long Beach, March 14: "I will return tonight. Keep her there if possible. Offer of affidavit unknown."

Here is a telegram sent to Mrs. E. L. Burroughs by Mr. Whealton on March 15: "Better have Lithgow come here for conference soon as possible."

Another to Mr. Whealton from Burroughs, sent April 2, 1913:

"Wobig and Mrs. Gleason (Mrs. Morgan's cook,) leave tonight. Think sister or Lithgow should see them in Los Angeles on arrival. Understand Mrs. Gleason was not treated properly by Lynch (Mrs. Morgan's adviser.) Think you should use every effort possible to get her located as she has nothing in sight. Long Beach would be the place for her."

It is reported that Fisher will testify for Mrs. Morgan. He is alleged to have made a partial confession, in which it is alleged that he told certain parties that Mayor Whealton was going to make him a health inspector at Long Beach at $125 a month, "with nothing to do." Fisher was a constable in Long Beach and active in "Progressive" circles with Mayor Whealton.

Mrs. Budd sat directly behind Mrs. Morgan in court yesterday. Mrs. Morgan wore a heavy veil over her face and a stylish black silk suit. Burroughs, Fisher, Mayor Whealton and other important witnesses were present. Mayor Whealton appeared to take the whole thing as a joke and said he "wasn't afraid." He says "politics."

Recall petitions will be started against Mayor Whealton today by his political opponents in his home city.

Fly Swatters Free.

Call at The Times Office and get a Fly Swatter. Yours for the asking.

HOSE THAT WON'T CRACK

Note How Crackproof Hose Is Made

The Hose that will not Leak or Kink

"Bower's Crackproof" hose consists of a seamless pure rubber tube over which is braided a seamless fabric of cabled cotton yarn. This in turn is covered by a layer of pure sheet rubber, followed by a second braided seamless cotton fabric and a final layer of extra tough rubber which forms the outer cover and protects against wear and weather.

Bower's Crackproof Hose

may be twisted into any shape without shutting off the flow of water and without kinking. It will never crack and its cabled cotton fabric will stand a test pressure of more than 500 pounds per square inch. The diagonal direction of the strands gives a flexibility that prevents injurious kinking.

FOR SALE BY LIVE DEALERS

If your dealer cannot supply you write or telephone our Los Angeles warehouse and get name of nearest dealer.

Manufactured by

BOWERS RUBBER WORKS

SEATTLE SAN FRANCISCO LOS ANGELES

Golden State Limited

No Excess Fare

Every luxury of modern travel on this finest transcontinental train—Barber, Valet Service, Telegraph News, Library, Magazines, Correspondence Facilities Etc.

LESS THAN THREE DAYS TO CHICAGO.

THE WANTS OF WOMEN, and the needs of children given special attention. There are electric curling irons and every toilet table convenience.

FAMOUS ROCK ISLAND DINING CAR SERVICE Through service to Kansas City, Chicago, St. Louis and intermediate points.

TAKE ADVANTAGE of surprisingly low rates to the East now in effect.

SPECIAL NOTICE. This train now carries a modern electric-lighted Pullman Tourist Sleeper for the benefit of passengers desiring to travel on economical plan.

A COMPLETE ITINERARY helps to make your trip a pleasure. Let us plan it for you. A 'phone call will receive prompt attention from our travel expert.

PHONES: Main 960 Home F1137

Rock Island

J. L. Stanton, D.P.A. Rock Island Lines 519 S. Spring St.

THE WAY TO THE EAST

Reduced Fares For Vacation Trips

From Los Angeles and other points on the Salt Lake Route on various dates until September, to many cities from Salt Lake to the Atlantic Coast.

Yellowstone and Glacier Park

Season opens June 15th.

Delightful places for a vacation trip. Get folders, booklets and information at ticket offices of the

Salt Lake Route

Los Angeles Offices
601 So. Spring St. and First-Street Station

That Delicious Flavor The Aroma of STOLL'S HIGHEST GRADE COFFEE Will Linger Long After Others Are Forgotten

Packed by Earl Cowan Company

BOOKS Bargains in Books Stratford and Green, 644-646 S. Broadway Main 8655

Two Sides.

HEARS FREIGHT RATE ISSUES.

Dry and Green Hide Men as Protestants.

Stock Men Charge Roads Took Illegal Tariff.

Lines Operating Throughout Southwest Involved.

A. B. Pugh, Special Examiner of the Interstate Commerce Commission, heard arguments yesterday, relating to the freight rates on green and dry hides, between various points in Arizona and New Mexico and Los Angeles, the protestants against the increases from 30 cents to $1.20 per hundred pounds being Los Angeles merchants and dealers in hides.

Evidence in behalf of the proposed increases was furnished by H. G. Toll, assistant general freight agent of the Southern Pacific at San Francisco; F. W. Gomph, agent of the Pacific Freight Tariff Bureau, San Francisco; and F. P. Hastings, assistant general freight agent of the Santa Fe, at San Francisco. George D. Squires of San Francisco, appeared as attorney for the roads.

It appears that when the rate was advanced by the roads, that the matter was taken before the Interstate Commerce Commission, which body suspended the enforcement of the increased rate, and the hearing yesterday was for the purpose of determining the justice of the proposed increase.

In account of a misunderstanding, the local protestants did not appear at the morning hearing, and Special Examiner Pugh, after hearing the evidence of the railway men, postponed any further proceedings in the case until he could communicate with the Los Angeles merchants and dealers who had objected to the raise.

LIVE STOCK RATES.

Another case, upon which testimony was taken, was that of the American Live Stock Association, Corporation Commission of Arizona, and the National Wool Growers' Association, against the Southern Pacific Company, the Atchison, Topeka and Santa Fe Railway Company, Santa Fe, Prescott and Phoenix Railway Company, Arizona Eastern Railroad Company, El Paso and Southwestern Company. The American National Live Stock Association was represented by W. V. Tomlinson, secretary, of Denver. The Corporation Commission of Arizona, by F. A. Jones, commissioner, of Phoenix; and the National Wool Growers' Association by S. W. Mellon of Salt Lake.

It is set out in this complaint that on January 7, 1913, the Interstate Commerce Commission rendered a decision in which it established, effective July 1, 1913, a schedule of distance rates on live stock per thirty-six to the seven-foot car, which should not be exceeded in transportation of live stock from Arizona to California; that the opinion also fixed the basis of rates for cars of different lengths and provided that $5 per car should be added to a two-line haul for a distance of 500 miles or less, and that on branch-line hauls $2.50 per car should be added; and that the rate on stock cattle or stock sheep should be 15 per cent. of the rate prescribed for fat cattle and sheep. It was further alleged that some of the defendants declined to put into effect joint through rates between Arizona and California points.

It was further set out that since October the Santa Fe system has refused and transported live stock originating at points on its lines in Arizona and destined to the feed lots in the Imperial Valley on the line of the Southern Pacific Company in California, and has refused such shipments of live stock to the Southern Pacific Company at San Diego, Cal.; and that the Southern Pacific Company has accepted such shipments of live stock and has transported the same to the feed lots in the Imperial Valley; and that the Santa Fe and Southern Pacific systems have declined to apply to this joint through rates, which shall not exceed the distance rates prescribed by the commission for a two-line haul, but instead have charged for the service a rate from point of origin to destination and another rate from Colton to the feed lots in the Imperial Valley, and that the charge so made is unreasonable and unjust and in violation of the decision and order of the Interstate Commerce Commission.

It was also charged that the Santa Fe and Southern Pacific Railroads have declined to apply the joint movement rates on shipments of stock from points in Arizona to Guadalupe, north of Los Angeles, and for shipments from points in Arizona destined for the feed lots in the Imperial Valley, by routing the stock to the Arizona Eastern Railroad at Phoenix, and the Arizona Eastern Railroad accepted and transported the cars to Imperial Valley; that the Santa Fe system and the Santa Fe, Prescott and Phoenix Railway, a corporation owned by the Santa Fe system, and the Southern Pacific system and the Arizona Eastern Railroad, a corporation controlled by Southern Pacific system refused to apply the joint movement rates to such shipments.

A number of stock shippers were present on the stand, and the interests of the railroads were cared for by officials who appeared in the rate case, occupying the attention of Special Examiner Pugh earlier in the day.

BLIND IN HIS MADNESS.

Man Pleads "Not Guilty" to Charge of Being Drunk When Seen by Police—Sentence Suspended.

Robert Plummer, 26 years of age, was proved that there was method in his madness when he recently pleaded "not guilty" to the charge of being drunk and asked for time to arrange his defense. Judge White's denial of guilt amazed Plummer, I was downstairs when I was brought in. You know I stood. Do you remember that I did not?" Yesterday Judge White, sitting in Judge White's court, heard the same to the feed lots in Imperial Valley; and that the Santa Fe and Southern Pacific systems declined to apply to this joint through rates, which shall not exceed the distance rates prescribed by the commission for a two-line haul, but instead have charged for the service a rate from point of origin to destination and another rate from Colton to the feed lots in the Imperial Valley, and that the charge so made is unreasonable and unjust and in violation of the decision and order of the Interstate Commerce Commission.

It was also charged that the Santa Fe and Southern Pacific Railroads have declined to apply the joint movement rates on shipments of stock from points in Arizona to Guadalupe, north of Los Angeles, and for shipments from points in Arizona destined for the feed lots in the Imperial Valley, by routing the stock to the Arizona Eastern Railroad at Phoenix, and the Arizona Eastern Railroad accepted and transported the cars to Imperial Valley; that the Santa Fe system and the Santa Fe, Prescott and Phoenix Railway, a corporation owned by the Santa Fe system, and the Southern Pacific system and the Arizona Eastern Railroad, a corporation controlled by Southern Pacific system refused to apply the joint movement rates to such shipments.

A number of stock shippers were present on the stand, and the interests of the railroads were cared for by officials who appeared in the rate case, occupying the attention of Special Examiner Pugh earlier in the day.

BLIND IN HIS MADNESS.

Man Pleads "Not Guilty" to Charge of Being Drunk When Seen by Police—Sentence Suspended.

Robert Plummer, 26 years of age, was proved that there was method in his madness when he recently pleaded "not guilty" to the charge of being drunk and asked for time to arrange his defense. Judge White's denial of guilt amazed Plummer, I was downstairs when I was brought in. You know I stood. Do you remember that I did not?" Yesterday Judge White, sitting in Judge White's court, heard the same to the feed lots in Imperial Valley; and that the Santa Fe and Southern Pacific systems declined to apply to this joint through rates, which shall not exceed the distance rates prescribed by the commission for a two-line haul, but instead have charged for the service a rate from point of origin to destination and another rate from Colton to the feed lots in the Imperial Valley, and that the charge so made is unreasonable and unjust and in violation of the decision and order of the Interstate Commerce Commission.

It was also charged that the Santa Fe and Southern Pacific Railroads have declined to apply the joint movement rates on shipments of stock from points in Arizona to Guadalupe, north of Los Angeles, and for shipments from points in Arizona destined for the feed lots in the Imperial Valley, by routing the stock to the Arizona Eastern Railroad at Phoenix, and the Arizona Eastern Railroad accepted and transported the cars to Imperial Valley; that the Santa Fe system and the Santa Fe, Prescott and Phoenix Railway, a corporation owned by the Santa Fe system, and the Southern Pacific system and the Arizona Eastern Railroad, a corporation controlled by Southern Pacific system refused to apply the joint movement rates to such shipments.

A number of stock shippers were present on the stand, and the interests of the railroads were cared for by officials who appeared in the rate case, occupying the attention of Special Examiner Pugh earlier in the day.

Note How Crackproof e Is Made
not Leak or Kink
er's oof Hose
UBBER WORKS
RANCISCO LOS ANGELES

ate Limited
ess Fare
travel on this finest trans-
. Valet Service. Telegraphic
. Correspondence Facilities
YS TO CHICAGO.
EN, and the needs of children.
There are electric curling irons
enience.
D DINING CAR SERVICE
City, Chicago, St. Louis and
surprisingly low rates to the
a train now carries a modern
Tourist Sleeper for the benefit
travel on economical plan.
RY helps to make your trip
t for you. A 'phone call will
rom our travel expert.
J. L. Stanton, D.P.A.,
Rock Island Lines
519 S. Spring St.
THE WAY TO THE EAST
luced Fares
For
cation Trips
Los Angeles and other points on the
ake Route on various dates until Sep-
r, to many cities from Salt Lake to
lantic Coast.
llowstone and Glacier Parks
opens June 15th.
tful places for a vacation trip.
lders, booklets and information at all
offices of the
alt Lake Route
Los Angeles Offices
. Spring St. and First-Street Station.
us
na of
EST
ng
n
pany

Bargains in Books
tford and Green, 643-44 Mole B.
3655

Two Sides.

ARS FREIGHT RATE ISSUES.

and Green Hide Men as Protestants.

Men Charge Roads Took Illegal Tariff.

Operating Throughout Southwest Involved.

J. Pugh, Special Examiner of the Commerce Commission, arguments yesterday, relating freight rates on green and dry between various points in Ari- and New Mexico and Los An- the protestants against the in- from 10 cents to $1.20 per hun- pounds being Los Angeles mer- and dealers in hides.

in behalf of the proposed was furnished by H. G. Toll, general freight agent of the Pacific at San Francisco; F. Smith, agent of the Pacific Tariff Bureau, San Francisco; P. Hastings, assistant general agent of the Santa Fe, at San George D. Squires of San appeared as attorney for

appears that when the rate was by the roads, that the mat- taken before the Interstate Commission, which body the enforcement of the in- rate, and the hearing yester- for the purpose of determin- justice of the proposed in-

ment of a misunderstanding, protestants did not appear morning hearing, and Special Pugh, after hearing the evi- the railway men, postponed further proceedings in the case could communicate with the merchants and dealers objected to the raise.

LIVE STOCK RATES.

case, upon which testimony was that of the American Association, Corporation of Arizona, and the Na- Wool Growers' Association, the Southern Pacific Com- Atchison, Topeka and Santa Company, Santa Fe, Pres- Phoenix Railway Company, Eastern Railroad Company, Paso and Southwestern Com- The American National Live Association was represented by Hutchinson, secretary, of Denver, Corporation Commission of Ari- F. A. Jones, commissioner, of and the National Wool Association by S. W. Mc- Salt Lake.

set out in this complaint that January 7, 1913, the Interstate Commerce Commission rendered a de- which it established, effective 1, 1913, a schedule of distance live stock per thirty-six to -foot car, which should proceeded in transportation of from Arizona to California that the opinion also fixed the rates for cars of different and provided that $5 per car added to a two-line haul for 500 miles or less, and that three-line hauls $2.50 per car added; and that the rate cattle or stock sheep should per cent. of the rate prescribed cattle and sheep. It was alleged that some of the de- declined to put into effect through rates between Arizona points.

further set out that since the Santa Fe system has re- and transported live stock in originating at points on its in Arizona and destined feed lots in the Imperial Val- the line of the Southern Pa- in California, and has such shipments of live stock Southern Pacific Company at Cal.; and that the Southern Pa- has accepted such ship- of live stock and has trans- the same to the feed lots in Imperial Valley; and that the Southern Pacific systems refused to apply to this joint rates, which shall not ex- distance rates prescribed by for a two-line haul, have charged for the serv- from point of origin to and another rate from Colton lots in the Imperial Val- that the charge so made is and unjust and in viola- section and order of the Commerce Commission.

also charged that the Santa Southern Pacific Railroads refused to apply the joint move- shipments of stock from Arizona to Guadalupe, north Angeles, and for shipments in Arizona destined for lots in the Imperial Valley, the stock to the Arizona Railroad at Phoenix, and Arizona Eastern Railroad ac- transported the cars to Im- ley; that the Santa Fe sys- the Santa Fe, Prescott and Railway, a corporation owned Fe system, and the Pacific system and the Ari- Railroad, a corporation to Southern Pacific system refused to apply the joint move- to such shipments.

of stock shippers were on the stand, and the inter- railroads were cared for counsel who appeared in the case, comprising the atten- and Examiner Pugh earlier

IN HIS MADNESS.

"Not Guilty" to Charge Drunk When Seen by Po- Sentence Suspended.

Hogarty, 26 years of age, proved that there was his madness when he re- a "not guilty" to the drunk and asked for to arrange his defense. denial of guilt amazed

, I was downstairs brought in. You . Do you remem- to you?"

Yesterday Judge closing in Judge White's White's personal evi- him on the case. Plum- doubts of his guilt so to behave that sentence of the $10 or that the court in-

Spectacles Free.
Come and get a Fly Swatter.

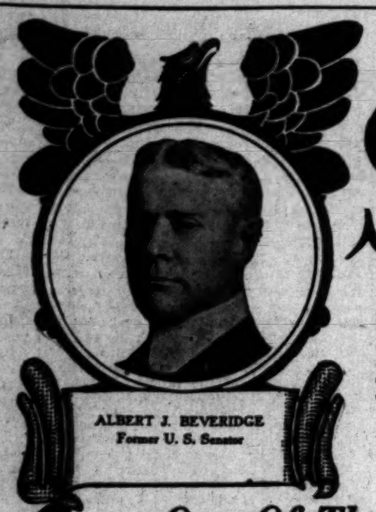

ALBERT J. BEVERIDGE
Former U. S. Senator

Little Talks on

Saving

"Argument should not be necessary to convince people that Thrift is one of the foundation stones of success in any line of endeavor. Economy, acquired in youth and nurtured through middle age, rarely fails to make old age honorable and secure."

Albert J. Beveridge

One Of The Best Ways To Make Money Is To Keep It

NO matter what your income is, you can save part of it. If you have "barely enough to live on," then live on LESS.

To keep money—that is, to *save* it—is as important as earning it. If you are a good earner, but a poor saver, your self-denial is weakened as your earnings increase. Next in importance to deciding to save is to decide where you will do your saving.

This Bank, with over 50,000 depositors, will welcome your account and pay you 4 per cent interest.

Savings, Commercial, Trust.

German American Trust and Savings Bank
SPRING & SEVENTH STS. LOS ANGELES

MEASURE SINGING PORKER IN COURT.

"THIRTY INCHES FROM SNOUT TO TAIL, THE TAIL NOT COUNTED."

Hogarty, the singing pig, sang a new tune yesterday.

By judicial pronunciamento, Hogarty, who, be it known, is no ordinary porker, will receive a new traveling crate which will allow him to squeal, bat an eye or perhaps sing an aria if he so wishes.

Hogarty was a witness for the State in the case against his mistress, Mrs. Eva Ritchie, who lives at the Browning Hotel. She was charged with cruelty to animals. The pig was one of a menagerie, which included seventy-five rats of various sizes, colors and pedigrees and two monkeys found by officers of the Society for the Prevention of Cruelty to Animals at the Southern Pacific Station yesterday awaiting transportation to a motion-picture theater. Hogarty was the least comfortable of the animals. He was cramped on his haunches, his head almost doubled under him.

So yesterday he submitted to the measuring tape of Officer Fowler of the society, who read off the figures to Police Judge Frederickson.

"Thirty inches from snout to tail, the tail not counted," he testified.

"Thirty inches? And now what is the length of the box?"

"Twenty-four inches, Your Honor."

Hogarty was then measured across the thickest portion of his anatomy.

"Seventeen inches, Your Honor," said Fowler.

"And the width of the box?"

"Fourteen inches, Your Honor."

The court then gave Mrs. Ritchie an opportunity to speak.

"Judge, the box fitted at one time, but I guess Hogarty must have grown since then."

She was fined $10 and ordered to provide a larger box. Hogarty was given a bottle of milk with a nipple attached.

REFUSE CLEARANCE PAPERS TO VESSEL.

GOVERNMENT HOLDS MARY DODGE PASSENGER BOAT, MUST BE INSPECTED.

The gasoline vessel Mary Dodge, which has been seeking clearance papers for some time for her departure to Nome, Alaska, is still at the inner harbor at Long Beach, and is likely to remain there indefinitely.

The Mary Dodge is an old boat, built in 1882, is 120 feet long and has a tonnage of 300 tons. On the occasion of her previous trips to Alaska she was a schooner under sail, but lately twin-screw engines have been placed in the hold in order to expedite her progress.

She is under command of Capt. S. B. Terry, who is seeking to carry a party of mining prospectors to Nome, to engage in placer mining. Inspectors Ansell and Lehners, at San Pedro, have decided that as these workers are passengers within the meaners ing of the law (although it is claimed that the $100 they pay for passage is to be used in providing a fund for the mining work and is not used to pay for their passage,) that Capt. Terry must have his boat inspected and equipped as a passenger vessel, and be provided with three watertight bulkheads.

This expense is objected to. Collector Elliott insists that the inspection be made or that the date of the sailing be indefinitely postponed.

Meanwhile, the summer season is well on, and unless the Mary Dodge is made ready soon, she will not reach Alaska in time for the men to do much work before the season ends.

The incident has been the subject of much correspondence with the Washington authorities, but the latest development is that the Mary Dodge must be inspected or she will not be allowed to depart. Including the women and children who are awaiting the steaming away of the craft, there are about eighty persons interested in the proposed voyage in search of the golden fleece.

Only One "Bromo Quinine."
To get the genuine, call for full name, LAXATIVE BROMO QUININE. Look for signature of E. W. GROVE. Cures a Cold in One Day. 25c.

At "The Times" Camp.

HERE'S A NEW WAY TO GET A LONGER VACATION.

THE FULL QUOTA of boys for the first and second trips to The Times Camp have made their reservations, and the limited number of boys that may go on the third, fourth and fifth trips is being rapidly approached.

So you will have to hurry, boys, if you are contemplating going on one of these trips to The Times' Camp. Make your reservations as soon as possible. A trip will leave every Monday and Thursday all during the vacation months so that you may enjoy this exceptional outing, at your own convenience.

On Monday morning the first party of boys who have signed up to go on this big opening trip will meet at The Times Building at 7:45 a.m. sharp, and a half an hour later will start on a joy-ride in the special trucks, furnished by The Times, for San Pedro, where they will be transferred to the steamship Cabrillo and continue their journey to The Times Catalina Island Camp for Boys.

From the time they leave The Times Building until their return they will enjoy the one big classical time of their lives.

There won't be a minute during those joyful vacation days when some exciting and interesting sport is not being pulled off for the young Times guests.

To the boys who would like to earn an extra four days' outing we have an extraordinary plan to offer.

Here is a chance to prove yourself a live one.

The conditions are reasonable and simple.

First, you must first secure six new subscriptions to The Times, which entitles you to a four-day stay at the camp.

Second, while working for your subscriptions tell your boy friends about the camp. Get them interested.

Third, for every three of your friends who have never before been at the camp, that join your club and secure six new subscriptions apiece, for a four-day outing, The Times will give you four days extra at the camp.

Any club visiting the camp will be given the privilege of sleeping together in the same tent and eating together at the table.

Call or write for circular containing subscription blanks and information concerning this exceptional outing offered by The Times to the boys of Southern California.

Here is your opportunity, boys. Show a little speed and enjoy eight days of the very best of camp life that The Times Camp affords.

MADAME ISE'BELL'S BEAUTY LESSON.

DAILY CARE OF THE EYES.

The eye, itself, needs daily care and an eye-cup is as necessary as a tooth brush. Personally, I believe in pure, cold water, but some oculists do not agree with me and recommend that a weak solution of boracic acid should be used. Ask your druggist for a saturated solution, half fill the eye-cup with this and add lukewarm water to make a comfortable temperature. Put the eye-cup against the eye and throw the head back with the eye open, letting the liquid flow over the entire eyeball. Wash out the eye-cup before using on the other eye.

An eye-cup costs but a few cents and after accustomed to its use, you will not feel that the daily toilet is complete without it. Follow these directions for massage and the care of the eyes, and it will not be long before you are conscious of great improvement?

IS FACE POWDER INJURIOUS?

I have received many letters asking if I believe in the habitual use of face powder. Some years ago I should have said "No," but today it is possible to procure pure face powder and my answer is that a pure powder, properly applied, is not only harmless, but beneficial to the skin. Face powder acts as a protection.

PROPER WAY TO USE POWDER.

Be sure your face is perfectly clean and anoint it with a little good skin food. Use a pure powder that matches the tint of your complexion and put it on with a clean puff, chamois or bit of absorbent cotton. You will feel cooler, fresher, and the skin will be protected from wind and sun. Any drying effect of the powder is overcome by the use of the cream. At night clean the face with a good cleansing cream before applying water.

Women who use creams and powder keep their skin youthful far longer than those who do not. This fact has been proven and attested to by one of the leading medical journals.

Mrs. M. W. writes me that she is having trouble with her nails on account of their brittleness and disposition to split and crack. Very soon I shall give a complete lesson on the care of the nails and hands but for Mrs. M. W.'s benefit I will give a little advice on the subject now. Brittleness of the nails is a physical peculiarity due to an excess of lime, that sometimes appears in young people and even children; it is more apt to be noticeable towards middle age. I advise Mrs. M. W. to use the buffer on her nails daily and to rub cold cream or almond oil well into them every night. Do not use peroxide on the nails if they are inclined to be brittle, for, while it is a good cleaning agent, it tends to dry the nails.

PRECEDES GAS HEARING.

As a preliminary to the gas hearing, Commissioner Thelen of the State Railroad Commission will hold a short session in the Supreme Court rooms in the Bullard building, beginning at 9:15 a.m., today, to consider an application of the Title Guarantee and Trust Company as trustee for the bondholders of the Glendale Consolidated Water Company, and Ralph Rogers, for leave to sell water systems owned by them to the city of Los Angeles. The territory served by these companies includes Herman, York, Valley, Aurora, Oak Hill, and Glassell Park. The purchase price offered by the city is $19,375, of which the Title Guarantee and Trust Company is to receive $16,375 and Rogers $3000.

POSLAM SOAP SAFEST FOR BABY'S BATH

SOOTHES TENDER SKIN

POSLAM SOAP is the one soap that you may feel absolutely safe in using in the nursery. It is non-irritating. Absolutely pure. It soothes, protects from infection and disease; is superior for baby's skin because it contains Poslam, the great healing remedy.

Poslam Soap acts as tonic and beautifier for any skin, improves the complexion, removes roughness. Unsurpassed for shampooing. Its daily use a benefit and a delight.

Sold by all druggists everywhere.

Large size, 25 cents; Toilet size, 15 cents.

Rheumatic Fever

Surrenders to Anti-Kamnia Tablets

In the treatment of Rheumatic Fever many physicians employ purgatives, but Dr. M. P. Creed thinks that a mild laxative is better. When the patient is bilious he gives calomel in small doses, one-fifth of a grain every hour until a grain has been taken. Then after four hours he gives the patient a half ounce of citrate of magnesia, with syrup of lemon to disguise the taste, or he keeps the bowels open with the mild laxative "Actoids." The diet should be light, and all animal food should be excluded as far as possible from the dietary. For the pain and fever he has found nothing equal to Anti-Kamnia Tablets, giving two tablets every 2 to 3 hours as required. These tablets may be obtained from all druggists in any quantity desired. Ask for A-K Tablets. Unexcelled for Headaches, Neuralgias, and All Pain.

P. S. Skin troubles readily yield to A-K Salve.

VILLE DE PARIS
317-325 SO. BROADWAY 312-322 SO. HILL STREET
A. FUSENOT CO.

Shop by Parcel Post

Your order will receive the same courteous attention as if here in person. Charges prepaid, within a radius of 300 miles; except C.O.D. and return charges.

—Special Clearance Sale—
Royal Society Finished Reference Pieces

This special offer consists of about 100 linen pieces, in white, tan and natural, all beautifully hand embroidered. Radical reductions have been made in prices to effect a quick clearance. No lover of art needlework should miss taking advantage of this sale.

Regular prices, $1.75 to $2.25 Reduced to $1.00
Regular prices, $2.50 to $4.00 Reduced to $1.50
Regular prices, $4.50 to $6.50 Reduced to $2.50
Regular prices, $8.50 to $10.00 Reduced to $4.00

The collection includes:
LINEN TABLE SCARFS,
DRESSER SCARFS with pin cushions,
PILLOW COVERS, GLOVE and HANDKERCHIEF CASES,
HAND BAGS, LAUNDRY BAGS,
HANDKERCHIEFS and COLLAR BAGS.

Embroidered Scalloped Linen Card Sets

Original price, $5.00 Reduced to, set $2.50
Set consists of the following:
1 SCALLOPED CLOTH 36x36. Each corner embroidered with a spade, club, diamond or heart.
4 SCALLOPED NAPKINS 14x14. Embroidered with a single emblem in one corner. Made of art linen, fully bleached and embroidered in color.

Embroidered Scalloped Linen Breakfast Sets

Original price, $4.50 Reduced to, set $2.50
Set consists of the following:
1 SCALLOPED 30-IN. ROUND CLOTH. With center embroidered in Dutch design.
12 SCALLOPED DOILIES. 6 each, in tumbler and plate sizes. Embroidered to match cloth. Made from pure white linen, embroidered in Dutch blue. Absolutely fast color. Almost half-price.

Keep Young while growing Old—

AFTER all, youth is often more a matter of nerves than of years. You see that proven almost every day—this man of thirty, nerves wrecked and old before his time—that man, sixty but bright-eyed, sprightly because he kept his nerves *youthful*.

It is in this care of the nerves that Sanatogen is of such signal service. For to the hungry nerves, impoverished by overdrafts, illness, worries and neglect, Sanatogen brings just the foods they must have for speedy restoration to health—pure albumen and organic phosphorus in easily taken-up form.

And by thus nourishing the weakened nerve-cells and tissues, Sanatogen helps bring back the ease of digestion, the restful slumber and the vigorous health of youth.

And you—if the enthusiastic letters of 19,000 physicians and the grateful praise of scores of noted people—if that testimony means anything—you will not long delay giving Sanatogen its opportunity to help *you*.

Sanatogen is sold by good druggists everywhere in three sizes from $1.00 up.

Arnold Bennett, the famous novelist, writes: "The tonic effect of Sanatogen on me is simply wonderful." John Burroughs, the distinguished naturalist and author, writes: "I am sure I have been greatly benefited by Sanatogen. My sleep is fifty per cent. better than it was one year ago, and my mind and strength are much improved."

Grand Prize, International Congress of Medicine, London, 1913

SANATOGEN
ENDORSED BY OVER 19,000 PHYSICIANS

Send for Elbert Hubbard's new book—"Health in the Making." Written in his attractive manner and filled with his shrewd philosophy together with capital advice on Sanatogen, health and contentment. It is free. Tear this off as a reminder to address THE BAUER CHEMICAL CO., 25 F Irving Pl., New York.

Vacation For Boys
All Expenses Paid

Boys of Southern California!

Here is your opportunity to go on a delightful outing to The Times Catalina Camp. All you are required to do to secure free transportation from Los Angeles to Catalina and return, and get free room and meals at the camp is to put in a few hours' congenial work. The lists of boys to make the first and second trips leave on Monday, June 29, and Thursday, July 2nd, respectively, are now complete. Boys for the third trip leave The Times office Monday, July 6th. Have your name put on this list if you wish to go.

Camping parties for The Times Camp will leave Los Angeles every Monday and Thursday mornings during July and August.

Call or write for illustrated circular containing full particulars. Address

THE TIMES CAMP MANAGER,
The Times Building,
First and Broadway, Los Angeles, Cal.

WASH GOODS SALE
At Wholesale Only This Week
Cooper, Coate & Casey Dry Goods Co., Los Angeles

VICENTE TERRACE, residence and apartment sites, finest in Ocean Park, Venice or Santa Monica. SCHADER-WELLS, 1808 Ocean Ave., Santa Monica.

PURITAS Distilled Water 5 Gallons 40 Cents

He's Gone To Oregon
Kranich & Bach, used, regular $450 style, now $325.
A. G. BARNES, Silver Music Co. 344 S. Broadway

Drs. Shores & Shores
Henne Building, Third and Spring Entrance 122 Third St. Specialties—Catarrh, Asthma, Rheumatism, Eczema, Bright's Disease, Diabetes, consumption and other chronic diseases of the lungs, heart, stomach, liver, kidneys and bladder. Consultation free. Hours 8 to 5; Evenings 7 to 8; Sundays 10 to 12.

Luxury Bread
Quality Supreme

Excellent Service
To Eastern Points
Via Salt Lake Route
Tickets at 601 So. Spring St.

J. Gerz
Ladies' Tailor
504 Title Guarantee Bldg.
Fifth and Broadway

TO LET
In best district on Broadway, ideal space for Misses', Children's or Boys' wear or shoes.
737-741 SOUTH BROADWAY

PUBLISHERS:
THE TIMES-MIRROR COMPANY
OFFICERS:
H. G. OTIS, President and General Manager.
HARRY CHANDLER, Asst. Gen. Mgr. and Treas.
HARRY E. ANDREWS, Managing Editor.
E. T. PFAFFINGER, Assistant Treasurer.
MARIAN OTIS-CHANDLER, Vice-Pres. Secretary.

Los Angeles Times

EVERY MORNING IN THE YEAR.
Daily, Sunday, Illustrated Weekly and Semi-Monthly Magazine. Daily Founded Dec. 4, 1881—33d Year.
Member, Class A, of the Associated Press. Leased-wire mileage covered: Day, 22,000; Night, 35,000; words transmitted, 50,000.
OFFICE:
New Times Building, First and Broadway
LOS ANGELES (Loce Ahng-hayl-ais)
Entered at the Postoffice as mail matter of Class II.

THE WRONG PLACE.

Three 14-year-old boys broke into ten hole-in-the-wall laundry offices without getting a cent for their trouble. So much energy and ingenuity should be better directed.

PRANKS OF MERCURY.

The thermometer was over 100 deg. at Chicago Sunday, while New York was shivering from cold. There doesn't seem any rule for making the mercury behave itself entirely anywhere.

SPECIAL PRIVILEGES.

Colorado women want the right to decline to serve as jurors without assigning a reason. This is class legislation, but we predict that it will carry. The women can vote for themselves and they can always win a few men over to their side of any question.

HARD WORK.

A young man forgot what name he had signed on a hotel register and was identified with forgeries through this mistake. Nobody without an infallible memory should ever attempt to tell or to act a lie. Keeping up with fiction of one's own making is about the hardest work in the world.

THE INVENTORS.

It seems that we are to hear something now and then of the Democratic pork-barrel bill. This is not a pleasant term, but as the Democrats invented it they should be able to swallow it. It may be they will not have a chance to take all of the barrel at one dose. It is the most extravagant of the kind ever put up to Congress, and somebody may object.

THE THING TO DO.

Carranza says the rebels are the best judges of what Mexico needs. Since he knows so well it is up to him to supply the remedy. There was a time when he thought it did not need any more of Villa, but he seems to have reversed himself in this opinion, and Villa has agreed to make it unanimous. Knowing what Mexico needs and giving it that same appear to be different propositions.

THE LIMIT.

It is amusing to see the Western Federation of Miners split wide open by anarchy within its own ranks. The logic of such disorders is precisely no logic. Since they aim to destroy all order, they cannot preserve order for themselves. The I.W.W.'s who have brought this trouble to Moyer and his assistants are no worse than himself and his gang. The Western Federation administration has been a reign of terror and has certainly been one of the most pernicious influences in America's industrial life.

UNDAUNTED.

A woman and a man rode in an auto together. They were going fast. The machine was wrecked and the occupants spilled. The lady picked her husband up, dusted him, and hurried him into a taxicab, telling him not to return to her or to their home until his mission had been accomplished. She was not sending him after a doctor for his mother-in-law, nor to the front to fight for country. They were looking for a cook, and had the address of one, providing some other family did not find her first. In the great crises of our lives lesser details fade into insignificance. In such a test all the force and greatness of a personality come to the surface.

A DRAMA DISPLAY.

Writing for Harper's Weekly, H. O. Steehhan of Los Angeles recommends a drama display for the Panama-Pacific Exposition, including a full-sized modern theater of the latest and approved type and an all-star stock company for the year. Among the objections to this plan, aside from the fact that the drama is too healthful and growing to need that kind of a boost, is the big expense of building a theater on a site that would not be permanent. People who went to the fair grounds would be unlikely to waste a whole afternoon or evening on a show, while those who wanted to attend a theater would find everything to their taste in the city proper. Neither is it likely that any money could induce a full star cast to undertake the work of producing a great number of plays. A star is a star because he or she specializes. Great work does not spread out over a score of half-created parts.

TOOPIOUS AND GUMSHOEING.

We find the following in E. Toopious Earl's evening sheet:

"There is a multiplying evidence that organized blackmail is being carried on in this country by small bands of criminals which have waxed fat from the profits of the desperate game they play. Stolen business and social correspondence, purloined secrets, 'frame-ups' of every kind and character, terrorization in every form and threats of exposure, financial injury or personal violence make up the blackmailer's stock in trade.

"The theory that these criminals mulct only the guilty is erroneous. Thousands of men and women have paid the price of silence, in full consciousness of their own innocence, to protect themselves against the 'appearance of evil,' to shield friends and loved ones, or to guard against criminal attacks upon their fortunes."

The Times is ready to admit that in this instance Toopious knows what he is talking about—that nobody in Los Angeles knows so much about it as Toopious.

DOES SCOTT OWN THE SCHOOLS?

The Los Angeles Board of Education will meet tonight. Interest in the result of its deliberations is widespread on account of the attitude of the minority members toward Supt. Francis, and the arbitrary attempt of Joe Scott to boss Francis or disorganize the schools. He is apparently willing to do the latter as he so signally failed to accomplish the former.

Every citizen of Los Angeles should be jealous of the reputation of our school system, which, under the management of J. H. Francis as the executive head, has taken first place among the great educational systems of the country.

Socialistic cliques have from time to time endeavored to undermine the schools and committees of mischief-makers have striven for recognition of their anarchistic theories only to be quietly suppressed, and the schools have marched on. Now comes a would-be dictator, who, through mere chance as the result of the efforts of these same defeated elements to get control, was elected a member of the Board of Education, and because he cannot have things his own way demands that the Superintendent resign.

The inalienable right of the majority to rule makes no appeal to him, or to the two other malcontents who seek to place upon the shoulders of the superintendent responsibility for innovations which, while he may have suggested them, could not have become effective except by a vote of a majority of the board that created him.

Joe Scott has been perniciously active throughout his connection with the public schools in his endeavor to dictate what shall be done and what shall not be done. He has openly attacked the principals of the schools, charging them with being a political clique controlling the superintendent—something that every member of the board knows he endeavored to do himself in the appointment of these very principals.

Logically, the superintendent has refused to resign, feeling that he owes it to the majority to stand fast, and conscious of the support of a loyal constituency who have delighted in him and feel pride in the educational standing he has given the city.

When the minority, composed of Scott, J. M. Guinn and Mrs. R. L. Craig, began an inside attack on the way the schools are managed, Mr. Francis asked that an investigation be made, but his request was killed by the committees controlled by Scott and Guinn. Now, however, they say they will ask for an investigation at tonight's meeting, and interest centers on what form it will take. If they do not, the superintendent will demand one, or he is likely to do so before they get a chance.

This is not a sectarian fight—there is nothing of that kind in it, and the public must not be deluded into thinking that it is. It is the effort of a domineering demagogue to dominate the board of which he is a member; and having been made a member of the teachers and schools committee, used all his political shrewdness in an effort to name the principals of the schools.

The people have been too lethargic about the control of their schools, and the hand of a strong superintendent supported by a strong, progressive and reasonable majority is their chief dependence.

WHAT IS WILSON'S POLICY?

Perhaps President Wilson has a policy regarding the importation of arms into Mexico. If he would have someone explain it the suspicions of a great many people who doubt the existence of a policy would be dissipated. It is questionable if Mr. Wilson himself really knows whether it is right or wrong to import arms to Huerta, although it is fairly well established that it is all right to carry all the arms possible to Villa and Carranza.

The excuse given, as all know, for hastily ordering the fleet to Vera Cruz and seizing the customs, at the sacrifice of a score of lives, was to intercept ammunition that was to be delivered to Huerta by a German vessel. The fleet arrived in ample time to carry out the stated purpose. But the ammunition was delivered to Huerta and is now in his possession. The German vessel making the delivery has been fined.

After the mediation conference was determined on, and the United States had represented itself as intending to preserve neutrality, a ship cleared from New York for Tampico with arms for the rebels.

Secretary Bryan attended to his duties with customary efficiency and was surprised to learn some days later—although the fact that it was to sail and when had been heralded for days before in the newspapers—that an order had not been issued forbidding the Antilla to clear for Mexico.

Huerta attempted to blockade the harbor at Tampico and prevent the landing of the ammunition for Carranza, but Mr. Wilson announced that the harbor of Tampico must be kept open, "by force if necessary," and the rebels were furnished with shot and shell.

What policy is being maintained at Washington? Mexico was invaded to keep Huerta from getting ammunition. After the seizure of the foreign port Huerta was allowed to have the ammunition. While a mediation conference was in session and making an effort to secure an armistice among the factions, the United States interposed its authority and declared that the rebels shall be allowed to receive ammunition.

The inference is that somebody in Washington has blundered—the same "somebody" who has blundered with alarming consistency since he went into office and undertook to govern Mexico from Washington.

RUDYARD KIPLING AS A SLANG-WHANGER.

A sarcastic dissenter once said of the Church of England that it was a conservative institution, for it never meddled with politics or religion. Rudyard Kipling, in a recent speech at Tunbridge Wells, recommended Parliament to practice a similar conservatism. He said that the British Cabinet was in the position of a firm of fraudulent solicitors who had got an unlimited power of attorney from a client by false pretenses and could dispose of their client's estate as they pleased. He said that the home-rule bill broke the faith of generations; it officially recognized sedition, privy conspiracy and rebellion; it subsidized the secret forces of boycott and intimidation, and it created an independent stronghold in which all these forces could work together, as they had always and openly boasted that they would work for the destruction of Great Britain. He did not for one instant blame the Nationalists. They were what their particular type of their race had always been since the beginning of recorded history. To do them justice they had never faltered in their passionate and persistent hatred of England.

Lord Middleton, at the same meeting, likened the Unionist party's attitude to that of criminals holding a meeting and passing a vote of censure on the police. The government, he said, were manufacturing criminals in Ulster of the most loyal and law-abiding men in the British Isles. The offer to exclude Ulster alone was not enough. If Mr. Asquith had no mandate to hand over the whole of Ireland to a home rule Parliament he had no mandate to hand over two-thirds of Ireland. He said it was one thing to hand over Ireland to a Parliament with a compact minority of Unionists, and another to hand over two-thirds of Ireland without that minority and throw the remainder of the loyal Unionists outside Ulster to the wolves. Unionists did not believe, and it was no use pretending, that the government could avoid civil war, and give contentment and prosperity to Ireland by any concession which Mr. Redmond would allow them to make, and they weakened their cause by pretending they could.

Lord Middleton wants the government to "go to the country," and Rudyard Kipling wants it to go to the devil.

COLOMBIA'S BLACKMAIL CLAIM.

On the 3rd day of November, 1903, the independence of the republic of Panama was formally proclaimed. No effort was made by the republic of Colombia to resist the claim by military force or otherwise, and no objection and no protest was made to the recognition of the independence of Panama by Great Britain, France, Germany and other European nations and by the United States.

On the 23rd of February, 1904, a treaty was ratified between the United States and the republic of Panama by which the former paid the latter $10,000,000 and an annuity of $250,000—equivalent at 4 per cent. to $6,000,000 more—for the perpetual use, occupation and control of a strip of land, and land and water, ten miles wide between the Atlantic and Pacific Oceans. For less than 300,000 acres of swamp and mountain untilled and unoccupied land we paid over $50 per acre.

And Colombia did not object and did not claim either from Panama or ourselves any part of the money, nor did she then or ever make any attempt, by force or otherwise, to return Panama to the position which she held as a part of the republic of Colombia prior to November 3, 1903. Nor did she ever protest or object to the purchase by the United States of the ten-mile strip and the construction of the canal through the same.

Either the republic of Panama owned the canal strip or it did not. Either it had a right to sell it to the United States for $10,000,000 and an annuity of $250,000 or it had not. Either the republic of Panama was an independent nation when it made the treaty with us or it was not.

If we acquired the absolute right to the canal strip and to build the canal through it—lawfully and honestly acquired it, then—under the law of nations and the law of common sense we are under no obligations—legal, moral or honorable—to pay Colombia $25,000,000, or 25 cents, to satisfy the blackmail demand of her braggadocio Senor Dons and the Wilson-Bryan gang of grafting lawyers at Washington, who are urging the ratification of the fool treaty with Colombia, agreed to by Mr. Wilson.

Only One Conclusion.

ONE-HALF MUST SWIM.

One of the peculiar pieces of legislation proposed for enactment by the present Congress under the supervision of Dictator Wilson is the seamen's bill. The La Follette bill required lifeboats for all on board any vessel and three able seamen to each lifeboat. The committee has modified this so as to provide that, while sea-going ships must carry lifeboats for all at all times, yet vessels plying bays and sounds, such as Chesapeake Bay or Puget or Long Island Sound, must carry lifeboats or life rafts for all except from May 15 to September 15, when boats or rafts for 50 per cent. of those on board are sufficient.

The water is supposed to be sufficiently warm during these months to enable half of the passengers and crew to reach the shore with a healthful swim of two or three miles.

But a proviso has been attached to the bill requiring that on all vessels whose keels are laid after July, 1915, provision must be made for lifeboat or life-raft equipment for all on board. This applies to all vessels going more than five miles off shore.

"Most of these changes in lifeboat requirements," says the Washington correspondent of the Boston Monitor, "have been made in consideration of the summer tourist business. Excursion boats, particularly on the Great Lakes, are so constructed that they cannot carry lifeboats for all on board, it was brought out during the hearings, and cannot be remodeled to accommodate enough boats without destroying them for commercial purposes."

The statement that a boat which carries enough boats to save its passengers and crew from drowning in the event of a collision or other calamity less than five miles from shore is thereby "destroyed for commercial purposes" needs explanation.

Could not the proprietors of such a vessel reduce the number of passengers by one-half and double the rates of fare and thus escape "destruction for commercial purposes"?

THE OLD STORY.

WALT MASON IN THE TIMES.

There's always something, and repeat, to make us weep and sigh; we're looking for big crops of wheat, then comes the Hessian fly. "Vast tracts of grain," the papers claim, "are ruined by this pest, and farmers, weary of the game, are moving further west. And thus the splendid prospect ends—all estimates have shrunk." And nearly all such talk, my friends, is piffle, con and bunk. The farmers fear the price will slump, if prospects seem too bright, and so such fairy tales they pump into the jays who write. You'll see the stately wheat stacks rise at harvest time, don't fear; and none will miss what Hessian flies have spoiled for us this year. And scores of bogies that we hate, that wear and tear the mind, are flaunted by some selfish skate who has an ax to grind. When we behold a thing of fear, it's safe to bet, by jings, that there's a speculator near who sits and pulls the strings.

Love's Stepladder.

Culmination	
Expectation	Contemplation
Exhilaration	Revelation
Application	Consternation
Determination	Indignation
Trepidation	Exasperation
Infatuation	Separation

—[Judge.

Where He Wins.

[Pennsylvania Punch Bowl:] "And will you give us your blessing?" pleaded the newly-married ones of her father.

"Sure thing," grunted the old man; "but the board will be at the usual rates."

SCIENCE PROGRESS.

Electricity from Coal.

More than 100 of the foremost authorities on electricity in this country have been working on various processes for transforming coal directly into electricity, says Thomas A. Edison. It is a certainty that it will come, and no man living can estimate how vastly it will affect the commercial use of electricity in the future. The new method, it was explained, would ultimately eliminate boiler, engine and dynamo in the transformation of the heat produced by the burning of coal into electrical power. By the present process of making electricity, in which these three middle processes must be used, approximately 20 per cent. of the original power is lost through the boiler, 70 per cent. of this is lost through the engine, and only 10 per cent. of the entire power is finally converted into kilowatts. More than four-fifths of the original power is lost through the intricate process, and, whereas one pound of good coal should produce four kilowatts for an hour, or five and a half horse-power, only three-fourths of a kilowatt an hour is derived from it.

"The possibilities are boundless," he said. "I can't anticipate them. I don't know much about electricity—nobody does. We know only one-millionth of all there is to be known about it."

A few of those who have made a close study of the subject say that when the new process has been developed to a sufficient degree it will be possible to propel ocean liners by electricity, thereby saving the present great waste of power necessary where boilers and engines are used, and making it possible for liners to travel with a much smaller tonnage of coal.

Deep-Sea Monsters.

At a recent meeting of the French Academy of Sciences the Prince of Monaco called attention to a discovery made by M. Joubiin, that the further one descends into the depths of the sea the more formidable are the monsters encountered, and the depth at which deep-sea monsters live may practically be gauged by the length of their teeth and their general fighting power. The prince found explanation of this in the fact that sea vegetation diminishes as the depths increase, and that the submarine monsters are forced more and more, therefore, to live by eating one another, as all other means of sustenance fails, and are armed by nature with proportionately terrible weapons.

The Dying Earth.

If M. Verronet, a French mathematician, is correct in a communication to the French Academy of Sciences, in two million years life of all description will have ceased, owing to the intense cold brought about by the reduction of the power of the sun's rays.

The idea, of course, that life on the earth will cease as the result of the gradual cooling of the sun is no new one, but it is the first time that a savant has given the earth such a short period of future life as two million years. M. Verronet supposes, according to the theory of Helmholz, that the sun is contracting and cooling and is constantly losing its heat energy. The present solar temperature is calculated to be about 11,192 degrees Fahrenheit, and by making certain hypotheses on the condensation of the sun M. Verronet finds, mathematically, that the mean temperature of the earth's surface is about 52 degrees Fahrenheit, with 92 degrees at the equator. And these figures resulting from calculations based on the sun, correspond very nearly to actuality.

Working backward from this M. Verronet calculates that two million years ago the range of the sun's rays was one and a half times as powerful as it is now, and the quantity of heat shed on the earth was proportionately greater. In the neighborhood of the poles, at 80 degrees latitude, the temperature of the surface of the earth must have been somewhere about 194 degrees Fahrenheit. Life, then, did not appear on the earth, according to M. Verronet, until after this time, and then began at the poles, the coolest parts of the globe.

Similarly M. Verronet calculates that in two million years from now the quantity of heat shed on the earth will be so diminished that our planet will be completely frozen over, the mean temperature at the surface being about zero. Life will then be impossible on the earth. It will mean the death of everything, preceded, in his opinion, by a term during which man will have returned to barbarism.

The Sport's Choice.

Jackson, who lived in a Texas town, was bibulous. As a matter of fact, he was exceeding the speed limit to such an extent that his friends persuaded a doctor to frighten him into the gentler flow of soda water.

To this end the doctor met him on the street one day, and after giving him a critical glance, told him that he had better come to the office and have his eyes examined.

"Well, doctor," remarked the patient when the examination was concluded, "what do you think of it?"

"I am going to be perfectly frank with you, Jackson," answered the doctor with a very serious air. "You have got to cut out the liquor or go blind."

"All right, doctor," resignedly returned Jackson. "I guess I've seen about everything worth seeing."

The Age of Sham.

[By Eugene Lamb Richards, New York State Bank Superintendent:] We are suffering from a chronic epidemic of shams—not sham virtues, but sham vices and sham alarms—expounded and exaggerated by sham radicals, sham Socialists, and sham reforms. We have become the prey of muck-rakers and demagogues, who minimize the big things and magnify the little things. Scattered through all the varied walks of public life, and especially in public office, these professional alarmists march about the country like roaring lions seeking whom they may devour. They have no real interest in the moral or in the material prosperity of the country. They have no interest in any prosperity except their own. Wise men have become like little children afraid of the dark and of the bugaboos that these artists in buncombe have created.

Some Mexican Words.

[Indianapolis News:] Things Mexican being now in discussion, someone has discovered that the Mexican word for kiss is tetennamiquiistli. But that is nothing, says Charles W. Domville-Fife, in his book on Guatemala, to what the Central Americans can do, for if you wish to call the boy who carries newspapers you have but to murmur "Amatlacuiloltquitcatlaxlahuille" and he may possibly come.

Didn't Know Boston.

[Puck:] First Stranger (in Boston:) Can you tell me how to reach Washington street?

Second Stranger: That's just where I want to go. Let's work together. You go south and I'll go north, and we'll report progress every time we meet.

Pen Points: By the Staff

Vic Huerta to the [illegible] "He never touched me."

Is Dr. Watson jabbing the needle into the arms of the Tigers? Is it ginger or cocaine?

The Niagara Falls meditators are arranging to spend the holidays in Southern California.

Perhaps Colombia will refuse that $25,000,000 on the ground that it is tainted money.

But the wings that Gen. Zapata is [illegible] ing don't look well. They are not straight.

Mrs. Vernon Castle is recovering from an attack of appendicitis. Why not give up the tango?

A total eclipse of the sun is announced for August 21. Has the consent of T. Roosevelt been secured?

Another Greek statue has been dug up this time at Cyrene. It may be a "pious" statue, like the Cardiff giant.

It is evident from the current newspaper pictures that there is no safety razor in the camp kit of Gen. Pancho Villa.

What has become of the old-time man who used to wish that some day he would become a railroad president?

This thing of being a 1914 King over a thirteenth-century population is not what it was cracked up to be to William of Wied.

Our old friend, Gen. Felix Diaz, is [illegible] at Toronto. Thought the dungeon there might be spending the week end at Ye.

It appears now that all of the Thermopylae were fought in the English newspapers about the time of the passage of the Panama rule bill.

No wonder the athletes of Finland will not be allowed to compete in the Olympic games. The other athletes will see their Finnish.

Local astronomers declare that we will see the advertised tailless comet. It is probable the pesky thing has been sent by the Federal League.

The Mexican rebels appear to be closing in on the Federals just as one loves to [illegible] into wearing out his feet by being able to kick him in the face.

A candidate for Congress in Illinois challenged the woman suffragists to a series of public debates. What a lot of time he'll manage to run for Congress!

When it comes to starring Mrs. Pankhurst has either got somebody fully fooled or else she holds the record for abstention from food.

Congress may remain in session until fall. Hard lines for the statesmen who arranged a number of official junkets at the expense of the dear people.

The Lake Mohonk peace conference is about due with its annual meeting. All indications point to the fact that the fighting men will be too busy to go to Mohonking.

When summer gets fairly to work there will be no necessity of a movement to get rid of the stiff collars, as proposed by a fashion expert. The high temperature will attend to that.

A report from Washington says that Chief Justice White thrashed a man that attacked his Airedale terrier. The job was so complete that there was no dissenting opinion.

Still we are unable to understand why Essad Pasha should complain of being thrown out of Albania. Judging by the pictures in the newspapers he is a sweet song there.

"A wider religion is needed to solve our labor troubles," says Thomas Edison, shall, the only Democratic Yuan in captivity. Some manicure lady is holding Tom's hands again.

One of the daughters of Thomas Edison has just been wedded, and of course a gift to the bonny bride was a phone, warranted to play the music of "Lucia" without scratching.

Under the recent legislation by the lawmaking power of the country hereafter consist of Congress, the Federation of Labor and [illegible] with a rubber stamp on the side.

Secretary Bryan is lecturing on peace and says the people need more of it. There is but little encouragement now to [illegible] See the faith they have had in the secretary of State, and what has it amounted to?

There will be no war between Greece and Turkey on account of the massacre of Turkey of Greek refugees. What Greece Turkey has again gotten down on its knees and promised to be good. Mighty few of Turkey these days.

After July 1, on naval property there will be no more Welsh rabbits. The ingredients of ale, no more mince meat pudding or preserved peaches in brandy. It will be necessary to paint on the picture that the recruiting officer has in front of naval headquarters the words, the Josephization of the navy.

THE DAWN.

The sky and sea were [illegible]
With opalescent tints of [illegible]
The violet showed on [illegible]
tain tips;
Aurora kissed the gray [illegible]
And lo! the gates of [illegible]
flung.
And on each summit [illegible]
hung
A moment, but to [illegible]
And day appeared, [illegible]
MUSE.

Pen Points: By the Staff

Vic Huerta to the [illegible] "He never touched me."

Is Dr. Watson jabbing the needle into the arms of the Tigers? Is it ginger or cocaine?

The Niagara Falls meditators are arranging to spend the holidays in Southern California.

Perhaps Colombia will refuse that $25,000,000 on the ground that it is tainted money.

But the wings that Gen. Zapata is [illegible] ing don't look well. They are not straight.

Mrs. Vernon Castle is recovering from an attack of appendicitis. Why not give up the tango?

A total eclipse of the sun is announced for August 21. Has the consent of T. Roosevelt been secured?

Another Greek statue has been dug up this time at Cyrene. It may be a "pious" statue, like the Cardiff giant.

It is evident from the current newspaper pictures that there is no safety razor in the camp kit of Gen. Pancho Villa.

What has become of the old-time man who used to wish that some day he would become a railroad president?

This thing of being a 1914 King over a thirteenth-century population is not what it was cracked up to be to William of Wied.

Our old friend, Gen. Felix Diaz, is [illegible] at Toronto. Thought the dungeon there might be spending the week end at Ye.

It appears now that all of the Thermopylae were fought in the English newspapers about the time of the passage of the Panama rule bill.

No wonder the athletes of Finland will not be allowed to compete in the Olympic games. The other athletes will see their Finnish.

Local astronomers declare that we will see the advertised tailless comet. It is probable the pesky thing has been sent by the Federal League.

The Mexican rebels appear to be closing in on the Federals just as one loves to [illegible] into wearing out his feet by being able to kick him in the face.

A candidate for Congress in Illinois challenged the woman suffragists to a series of public debates. What a lot of time he'll manage to run for Congress!

When it comes to starring Mrs. Pankhurst has either got somebody fully fooled or else she holds the record for abstention from food.

Congress may remain in session until fall. Hard lines for the statesmen who arranged a number of official junkets at the expense of the dear people.

The Lake Mohonk peace conference is about due with its annual meeting. All indications point to the fact that the fighting men will be too busy to go to Mohonking.

When summer gets fairly to work there will be no necessity of a movement to get rid of the stiff collars, as proposed by a fashion expert. The high temperature will attend to that.

A report from Washington says that Chief Justice White thrashed a man that attacked his Airedale terrier. The job was so complete that there was no dissenting opinion.

Still we are unable to understand why Essad Pasha should complain of being thrown out of Albania. Judging by the pictures in the newspapers he is a sweet song there.

"A wider religion is needed to solve our labor troubles," says Thomas Edison, shall, the only Democratic Yuan in captivity. Some manicure lady is holding Tom's hands again.

One of the daughters of Thomas Edison has just been wedded, and of course a gift to the bonny bride was a phone, warranted to play the music of "Lucia" without scratching.

Under the recent legislation by the lawmaking power of the country hereafter consist of Congress, the Federation of Labor and [illegible] with a rubber stamp on the side.

Secretary Bryan is lecturing on peace and says the people need more of it. There is but little encouragement now to [illegible] See the faith they have had in the secretary of State, and what has it amounted to?

There will be no war between Greece and Turkey on account of the massacre of Turkey of Greek refugees. What Greece Turkey has again gotten down on its knees and promised to be good. Mighty few of Turkey these days.

After July 1, on naval property there will be no more Welsh rabbits. The ingredients of ale, no more mince meat pudding or preserved peaches in brandy. It will be necessary to paint on the picture that the recruiting officer has in front of naval headquarters the words, the Josephization of the navy.

THE DAWN.

The sky and sea were [illegible]
With opalescent tints of [illegible]
The violet showed on [illegible]
tain tips;
Aurora kissed the gray [illegible]
And lo! the gates of [illegible]
flung.
And on each summit [illegible]
hung
A moment, but to [illegible]
And day appeared, [illegible]
MUSE.

WOMEN'S WORK, WOMEN'S CLUBS.

BY SYDNEY FORD.

Fragrant flowers and farewells were a feature of the opening session of Ebell yesterday afternoon, when its popular president, Mrs. W. L. Dixon, turned over the gavel to her successor, Mrs. W. S. Bartlett, and retired from the office she has admirably filled for the past two years. No less a success in her capacity as recording secretary, Miss Mattie Wilson also retired, to be succeeded by Mrs. Charles F. Patterson. Other retiring officers were Mrs. J. T. Fitzgerald, first vice-president, who was succeeded by Mrs. C. C. Ashley; Mrs. James A. Brock, who is succeeded by Mrs. Herbert P. Barton as third vice-president, and Mrs. S. C. Ward, who was succeeded by Mrs. Thomas H. Sewell as general curator.

All these retiring officers served their full terms, and without exception have done splendid work. Mrs. Dixon made a graceful little speech, asking that she might retain a niche in the hearts of the members, which sentiment brought out hearty applause, for Ebell has never had a more beloved president.

The incoming president, Mrs. Bartlett, in accepting the gavel, spoke in her customary straightforward way, prophesying that Ebell will progress by her own momentum, and having a striking parallel by reference to the rope in Japan, woven of women's hair, the combined strength of so tiny a thing as a hair being sufficient to ring the largest bell in the world. "If the more than 1000 members of Ebell," she continued, "will lend me the assistance of heart and brain, we, too, will ring a bell that will peal through the entire city."

Great baskets of sweet peas and clusters of lovely roses were presented to the retiring and incoming presidents.

Play Presented at Ebell.

Following the installation ceremonies a play, "The Virgin Goddess," was presented by some thirty members of the club, under the direction of Miss Williamene Wilkes, with Miss Ella Galpin as stage manager.

The work of the principal characters—most of whom are earnest students of the drama, and have been heard heretofore many times before the drama department of Ebell, was professional rather than amateur, and if there been managers in the audience I imagine some of those clever young women would have certainly received a "bid" for the stage.

The four chief artists—Mrs. Helen Heckel, as the King of Artis; Mrs. Alfred W. Allen as Althea, the Queen; Miss Maud Maynard as Cleito, the king's mother, and Miss Gertrude Workman as the king's brother, did admirable work. Miss Maynard as the blind mother of the king, played her part with a fidelity that was wellnigh flawless, and the appealing loveliness and grace of Mrs. Allen, the queen, was charming. Mrs. Helen Heckel took the part of the stern king in the most courtly fashion, and Mrs. Workman—who, it will be remembered, did professional work at the Little Theater in "Anatol"—was worth in her part.

The costumes, stage settings and scenery were splendidly carried out, and the music, composed by Mrs. Glenda Ross and played by herself, by Maria Threaher Webb and Miss Rose Thresher, was an important feature of the play, the prelude, chorus, supplication and song of fate, written for violin, 'cello and piano, under a perfect musical setting.

Ebell Action on School Row.

Preliminary to the play at Ebell Mrs. Sumner P. Hunt offered a resolution to the club concerning the [illegible] between certain members of the Board of Education and the superintendent of schools, in which it was urged that, instead of an investigation into the charges by the school board itself, a complete survey of the whole school system be made by an unbiased expert not a resident of Los Angeles, to determine the truth or falsity of the charges made against Dr. Francis.

The frequent applause which repeatedly interrupted the reading of the resolution, which referred to the splendid qualities of Mr. Francis, emphasized the favorable attitude of the club toward him, and the root of [illegible] with which the resolution was put through indicated that Ebell members are strongly in sympathy with the superintendent in his fight for justice.

Shakespeare Club Closes.

The Galpin Shakespeare Club membership was augmented at the last meeting of the year by a class of twenty, who have just become members and who were formally admitted to the club. The installation of the officers recently elected was a feature of the meeting, which was held at the home of Mrs. George Hutchinson, No. 423 Andrews boulevard on Saturday. A luncheon followed with appropriate toasts, responded to by Mmes. E. H. Barmore, Claude Pope, S. H. Garrett, C. W. Fox, A. S. Lobingier, Matthew Thurston, Misses Marian Moffatt and Ruth C. Reese. The duties of toastmistress were cleverly performed by Mrs. George H. Freeman.

The presence of three sisters of the club, Mrs. Kate Tupper Galpin, Mrs. Ella Tupper Wilkes, was a delight to the members. Besides these sisters, Mrs. Eliza Tupper Wilkes, Mrs. Tupper Maynard and Margaret Prior True of Denver, the husband and two daughters of the beloved hostess—Cromwell Galpin and the Misses Lloy and Ellen Galpin—were honored guests.

Richard Bennett Reception.

The Drama Committee of the Friday Morning Club will give a reception this afternoon in honor of Richard Bennett, who is playing Brieux's "Damaged Goods" here this week. He will speak on "The Conspiracy Against Science."

SAYS AS BIGAMIST.

Deputy-Married Converse Must Answer to Superior Court—Watson Woman Testifies.

Lawrence F. Converse was yesterday held to answer to the Superior Court on a bigamy complaint by Deputy Sheriff Reeve.

Converse married the girl on the night, after a courtship of only a few days, under the name of Max Ross. His real wife, who filed the complaint against him, took the stand and testified that she married Converse in San Bernardino six years ago. She is apparently a reluctant witness. Mrs. Watson took the stand for the defense. She testified she had known Converse eight months preceding the time she married him. She [illegible] in a low voice. Before attorney had objected, she stated that Converse had remained at her home at [illegible] only forty-eight hours. Rev. [illegible] A. Geissinger of the University Church testified he married [illegible] and Miss Watson on the evening of June 3.

Converse furnished $2500 bail.

...g Points: By the Staff

...Hearts to the mediatorial ...touched me."

...r. Watson jabbing the needle into the ...of the Tigers? Is it ginger or ...?

...Niagara Falls mediators are ...spend the holidays in Southern Cali...

...tage Columbia will refuse that ...on the ground that it is tainted ...

...the wings that Gen. Zapata is ...don't look well. They are not ...dit.

...Vernon Castle is recovering from ...of appendicitis. Why not also ...the image?

...total eclipse of the sun is announced ...August 21. Has the consent of Gen. ...been secured?

...other Greek statue has been dug up ...time at Cyrene. It may be a "plastic" ...like the Cardiff giant.

...is evident from the current newspapers ...that there is no safety razor in the ...kit of Gen. Pancho Villa.

...at has become of the old-fashioned ...who used to wish that some day he ...become a railroad president?

...the thing of being a 1914 King over a ...enth-century population is not what it ...cracked up to be to William of Wied.

...old friend, Gen. Feliz Diaz, is causing ...ments. Thought the doughty Mexican ...be spending the week end at Waco.

...appears now that all of the Ulster ...were fought in the English newspapers ...the time of the passage of the home ...bill.

...wonder the athletes of Fiuman ...be allowed to compete in the ...pic games. The other athletes ...their Finnish.

...ral astronomers declare they ...the advertised tailless comet. It is ...the pesky thing has been signed by ...Federal League.

...Mexican rebels appear to be having ...the Federals just as one lures a ...wearing out his foot by letting him ...in the face.

...candidate for Congress in Illinois ...anged the woman suffragists to a ...ublic debates. What a lot of ...ags to run for Congress!

...hen it comes to starving Fasting ...hurst has either got somebody ...fooled or else she holds the ...rd for abstention from food.

...ngress may remain in session ...Hard lines for the statesmen who ...ead a number of official junkets ...e expense of the dear people.

...e Lake Mohonk peace conference ...t due with its annual meeting, but ...cations point to the fact that the ...men will be too busy to do any ...eaking.

...hen summer gets fairly to work ...e no necessity of a movement to ...of the stiff collars, as proposed by ...em expert. The high temperature ...ed to that.

...report from Washington says ...Justice White thrashed a ...attacked his Airedale terrier, and ...was so complete that there was no ...ing opinion.

...ill we are unable to understand ...d Pasha, should complain of ...en out of Albania. Judging from ...ese in the newspapers life is not ...t song there.

...wider religion is needed to ...Isley troubles," says Thomas Riley ..., the only Democratic Vice-Presidential ...aptivity. Some manicure lady ...ing Tom's hands again.

...e of the daughters of Thomas A. ...has just been wedded, and we ...ht to the bonny bride was a ...e, warranted to play the sextette ...ia" without scratching.

...der the recent legislation by Congress ...lawmaking power of the country ...after consist of Congress, the Administration of Labor and Sam ...a rubber stamp on the side.

...ecretary Bryan is lecturing us ...says the people need more of ...ut little encouragement along the ...the faith they have had in the ...of State, and what has it amounted ...

...ere will be no war between ...Turkey on account of ill-treatment ...key of Greek refugees. Why? ...key has again gotten down on her ...promised to be good. Nobody ...Turkey these days.

...after July 1, on naval property, there ...no more Welsh rabbits with ...stents of ale, no more mince pie, ...ding or preserved peaches with ...will be necessary to revise the ...ure that the recruiting officers ...front of naval headquarters, ...Josephination of the navy.

THE DAWN.

...sky and sea were soft and ...h opalescent tints of coming ...violet showed on snow-capped ...tala tips;
...ors kissed the gray with rose ...lo! the gates of dawn were ...flung.
...on each summit there ...hung
...moment, but to glide away ...day appeared, so lovely ...

MURIEL POTTER.

...ed $3500 bail.

WOMEN'S WORK, WOMEN'S CLUBS.

BY SYDNEY FORD.

...flowers and farewells ...feature of the opening session ...yesterday afternoon, when ...president, Mrs. W. L. ...over the gavel to her ..., Mrs. W. S. Bartlett, and ...from the office she has ad...filled for the past two years. ...has a success in her capacity ...secretary, Miss Mattie ...also retired, to be succeeded ... Charles F. Patterson. Other ...chosen were Mrs. J. T. Fitz..., first vice-president, who was ...by Mrs. C. C. Ashley; Mrs. ...A. Brock, who is succeeded ...Herbert P. Barton as third ..., and Mrs. S. C. Ward, ...succeeded by Mrs. Thomas ...as general curator.

Those retiring officers served ...full terms, and without excep..., have done splendid work. Mrs. ... made a graceful little speech, ...that she might retain a niche ...hearts of the members, which ...almost brought out hearty ap... for Ebell has never had a ...beloved president.

The incoming president, Mrs. ..., is accepting the gavel, spoke ...customary straightforward ...professing that Ebell will ...by her own momentum, and ...a striking parallel by re... to the rope in Japan, woven ...women's hair, the combined ...th of so tiny a thing as a hair ...sufficient to ring the largest ...in the world. "If the more than ...members of Ebell," she con..., "will lend me the assistance ...and brain, we, too, will ring ...that will peal through the en...."

...baskets of sweet peas and ...of lovely roses were presented ...the retiring and incoming presi...

Play Presented at Ebell.

...owing the installation cere... a play, "The Virgin Goddess," ...presented by some thirty mem... of the club, under the direction ...Willsenne Wilkes, with Miss ...Volpin as stage manager.

...work of the principal characters, ...most of whom are earnest stu... of the drama, and have been ...heretofore many times before ...home department of Ebell, was ...somewhat rather than amateur, and ...have been managers in the audi... I imagine some of those clever ...women would have certainly ...a "bid" for the stage.

...four chief artists—Mrs. Helen ... as the King of Artis; Mrs. ...W. Allen as Althea, the Queen; ...Maynard as Clelito, the ...mother, and Miss Gertrude ...as the king's brother, did ...work. Miss Maynard as ...mother of the king, played ...with a fidelity that was wellnigh ..., and the appealing love... and grace of Mrs. Allen, the ...was charming. Mrs. Helen ...took the part of the stern ...the most courtly fashion, and ...Parkman—who, it will be re..., did professional work at ...Theater in "Anatol"—was ...in her part.

...costumes, stage settings and ...were splendidly carried out, ...music, composed by Mrs. ... Rose and played by herself, ...Thresher Webb and Miss ...Thresher, was an important ...of the play, the prelude, cho... recitation and song of fate, ...for violin, 'cello and piano, ...a perfect musical setting.

Action on School Row.

...mary to the play at Ebell ...Elmer P. Hunt offered a reso... to the club concerning the ...between certain members of ...Board of Education and the ...dent of schools, in which it ...that, instead of an investi... into the charges by the school ..., a complete survey of the ...system be made by an un...biased expert not a resident of ..., to determine the truth ...falsity of the charges made against ...Boards.

...frequent applause which re...interrupted the reading of ..., which referred to the ...coalition of Mr. Francis, em...the favorable attitude of the ...toward him, and the roar of ...with which the resolution ...through indicated that Ebell ...was strongly in sympathy ...the superintendent in his fight ...

Shakespeare Club Closes.

...Galpin Shakespeare Club ...was augmented at the ...meeting of the year by a class ..., who have just become ...and who were formally ad... to the club. The installation ...of officers recently elected was ...one of the meeting, which was ...at the home of Mrs. George ..., No. 428 Andrews boule..., on Saturday. A luncheon fol...with appropriate toasts, re... to by Mmes. E. H. Barmore, ... Pope, S. H. Garrett, C. W. ..., A. S. Lobingier, Matthew ..., Misses Marian Moffatt and ...C. Reese. The duties of toast... were cleverly performed by ...ge H. Freeman.

...presence of three sisters of ... Mrs. Kate Tupper Galpin, ...of the club, was a delight ...members. Besides these sis... Eliza Tupper Wilkes, ...Tupper Maynard and Margaret ...Tyau of Denver, the husband ...daughters of the beloved ...Cromwell Galpin and the ...Low and Ellen Galpin—were ...honored guests.

Richard Bennett Reception.

...Committee of the Friday ...Club will give a recep... this afternoon in honor of Rich... Bennett, who is playing Brieux's ..., Goodby" here this week. ...will speak on "The Conspiracy ...

AN EGAMIST.

...Married Converse Must An... to Superior Court—Watson ...Testifies.

...F. Converse was yester... to answer to the Superior ...on a bigamy complaint by ...Burns.

...married the girl on the ..., after a courtship of only a ..., under the name of Max ...

...and wife, who filed the com..., took the stand and ...that she married Converse in ...about six years ago. She ...was a reluctant witness. ...Burns took the stand for the ..., and testified she had ...for eight months preced... the time she married him. She ...in a low voice. Before attor... Burns closed she stated that Con... remained at her home at ... for forty-eight hours. Rev. ..., pastor of the University ...Church testified he married ... and Miss Watson on the eve...

...dismissed $3500 bail.

LAURA JEAN LIBBEY TALKS HEART TOPICS.

Yielding to Temptation—The "Devil-May-Care."

"When a pair of red lips are upturned to your own
With no one to gossip about it,
Do you pray for endurance to let them alone?
"Well, maybe you do—but I doubt it."

The girl who chooses the jolly, light-hearted, devil-may-care young fellow for a suitor has very little concern for her future. While it is true that marriage may change a man, it is also a fact that a wife may contend with much before a reformation takes place.

To the brave and strong it seems an easy matter to withstand temptation. But there are some natures so constituted that they are easily led by stronger wills. The word "no" falters on their lips so tremblingly that it is not difficult to silence it altogether. The man to whom flattery is a piquant sauce falls readily under the influence of those who whisper fulsome praises in his ear.

The gambler with the suave manner and smooth tongue can lure him into trying his luck just once more. It is also almost impossible for him to resist so-called friends who challenge him to go for a lark where his money would pay the way for all hands. The man who hasn't a will of his own and cannot say "no," no matter what the temptation is that besets him, is perfectly aware of his failings early in life, and has no business to become a husband or a father.

The woman who loves him has faith in him even when hope seems most forlorn. She forgives him again and again until patience ceases to be a virtue. Instead of his being grateful to her for her forbearance, her constant pleadings to reform annoy him. He calls it nagging. Strive as she may, the family never gets ahead. The husband is an easy mark for schemers. At one time he may come home and tell her with glowing enthusiasm that they are to be millionaires without delay. He has invested the last dollar which was to pay the mortgage off their little home in a gold-mining proposition. She knows there is little use crying for spilled milk. She hasn't the heart to make bitter retorts, knowing how soon he will need her consolation. Time and again she urges him to make a confidant of her in all of his every-day affairs, that she may be able to give him the benefit of her judgment.

"What! counsel with a woman?" he exclaims, indignantly. "Never! What do women know of business?" "They cannot be tempted into taking a step which they know to be wrong," she answers gravely. "Nothing could tempt me to yield to her notions," he tells his friends.

A great disaster causes him quickly to change his mind. When he humbly sues for his wife's opinions and abides by them he is proof against temptations. The house divided against itself cannot stand.

MISS LIBBEY'S REPLIES TO YOUR LETTERS.

Address your letters to Laura Jean Libbey, No. 916 President street, Brooklyn, N. Y. Correct name and address must be given to insure attention.

Took Another Girl Home.

Dear Miss Libbey: I know of no one else's approval I would care for but yours. My plaint I would be grateful for you to solve is: I have been going steadily with a very nice-appearing young man for over two years. I am 23. He is 25. He popped the question for me to marry him over a year ago. Was devotion and all attention to me—appealing to me to not accept the least attention from any of my many friends and acquaintances of the opposite sex, many of whom I have played with, gone to school with, and we have grown up together. Respecting his wishes, I turned my face from one and all, not dancing with nor walking with, nor writing to any but him. Last month we went to a masked ball. He was not by my side until time to unmask. Soon he excused himself, telling me he had a headache and went out in the air, as I supposed. For over an hour I waited for him to come back. A lady there whom I knew pitied my plight, said he was taking home a new sweetheart. I did not wait there longer, but as others said it was true. I went home with a lady friend and her escort. A few brief, cold, lame excuses he sent, saying I could go with him or not, hereafter. It was not encouraging. Please advise what I had better do. JOSIE.

It seems to have been quite complicated, the turn of your love affair. True love seldom runs smooth, it is said. You should require an honest understanding with this Beau Brummel; have a heart-to-heart talk together. Engagements are not intended to end in hearts trifled with.

Fancying He's Fickle.

Dear Miss Libbey: I am a girl of 19 engaged to a man of 29. I love him dearly and think he loves me. He is so exuberant. I spoke to him about it. He says he means no harm. I would let him go if fickle, but think I could never be happy if I did. What should people talk of when engaged? There's such good in your heart topics. J. W.

My dear girl, your insistence of conduct is truly conscientious and you will win out in the end with a worthy, self-respecting lover. There's nothing like taking to task a hilarious so-called lover. He will think twice as much of you for this wisdom on your part. Regarding what people talk of when engaged, you know, "there are many men of many minds." Interesting topics congenial to both, of friends, journeys both know of, or the possibility of the future home, what it is to contain, visitors, neighbors to welcome, will make bright many an hour of engaged couples, which will be happily remembered in after years. There are no set rules for chats of engaged people. Most every nice subject appeals to the hearts of both in love's young dream.

LAURA JEAN LIBBEY.

TO LILLIAN COLLINS.
Died June 19, 1914.
BY DORA OLIPHANT COE.

Dear, you have passed through the outswinging door;
Life's weary problems will vex you no more.
We who have loved you are glad for your sake,
Though we shall miss you with lonely heartache.

You have slipped out from the grind of the years,
Clear of the hampering bondage of fears;
All the old questions are answered for you.
Dear, have you found that our dreaming was true?

Looking, clear-visioned, for truth every day,
Facing each burden with courage alway,
Steadfast of purpose, yet tender and true,
How we shall miss you, dear, we who loved you!

Sharing.

SUMMER DIVIDEND SEASON AT HAND.

"JULY DISBURSEMENTS" ARE NOW PREPARED FOR.

Four Million Dollars to Be Disbursed in Interest and Dividend Payments by Corporations and Banks Having Securities Listed Here.

About $4,000,000 will be disbursed next month in the form of interest payments and dividends by institutions having their stocks and bonds listed on the local Stock Exchange, and including payments to bank depositors. The chief items will be interest payments and industrial company dividends.

Provided the Union Oil Company pays a 2 per cent. dividend in July, as expected, disbursements by industrial concerns will total over $1,000,000, while bond interest payments will aggregate about the same. Bank stock dividends will aggregate nearly $500,000. Beside this the savings institutions will disburse nearly $1,500,000 in interest payments.

Disbursements by industrial concerns are principally made up of oil stock dividends, which next month will aggregate close to $1,000,000, including the payments of all the concerns in the State. However, for concerns whose stocks are listed here the aggregate will be about $850,000. Beside this the Producers' Transportation Company, which operates an oil pipe line from Midway field to Port Hartford, will disburse its quarterly 1½ per cent. dividend, aggregating over $100,000, and the Southern California Edison Company, its preferred dividend, totaling about the same.

Interest exceeding $10,000 is payable on the following bonds: California Pacific fives, Home Telephone fives, Home Telephone First Refunding fives, Hustecs Pipe Line sixes, Los Angeles Electric fives, Los Angeles and Pasadena Electric Railway fives, Los Angeles Gas and Electric fives, Los Angeles and Redondo Railway fives, Mexican National Gas Company sixes, Pacific Electric fives, Pacific Light and Power fives, Pacific Light and Power guaranteed fives, Producers' Transportation fives, Union Oil fives, United States Long Distance fives.

Bank stocks will be traded in "dividend off" Thursday of this week. The listed institutions and the amounts disbursed are as follows: Citizens National, $45,000; Commercial National, $15,000; Farmers' and Merchants' National, $75,000; Federal Bank, $1750; First National, $105,000; German American Trust and Savings, $50,000; Home Savings, $17,500; Hibernian Savings, $3750; Merchants' National, $25,000; National Bank of California, $15,000; Security Trust and Savings, $76,500; Traders, $7500; United States National, $8000. Although the deal for the merging of the interests of the Hibernian Savings and Federal Bank has been practically consummated, the dividends will be separate in July.

Payments to be made next month, which are popularly known as the "July disbursements," are generally preceded by a slight feeling of tenseness, but the aftermath is usually a much easier tone in the money market, as more funds are placed in circulation. Because of the tremendous size of the semi-annual payments in New York, the feeling of tenseness is more pronounced in the East than here.

The disbursements mentioned represent only a portion of the total amount distributed by Southern California concerns, and probably over $5,000,000 is paid out in all.

Some savings banks have already begun making their interest payments. This plan of distributing them over quite a period is a matter of convenience.

ARRESTED BOYS CONFESS.

Give Names of Youthful Accomplices in "Hole-In-the-Wall" Laundry Burglaries Sunday.

Two of the quartette of boys who committed the wholesale raid upon ten of the "hole-in-the-wall" laundry agencies near Central Park early Sunday morning were captured yesterday, and, confessing, gave the names of their youthful accomplices.

The boys are Vincent Vincent, 13, who lives with his parents at No. 244 South Figueroa street, and Paul Gilbert, 14, who lives with his mother at No. 1107½ San Julian street. The arrests were made by Patrolman Finlinson.

The other two are expected to be arrested today. Entrance to the offices was gained by tearing out the staples, hasps and locks.

For Stout Men---

We invite the attention of stout men, tall men, short stout men and men of every unusual build, to our special assortment of suits in these irregular sizes.

We are prepared to fit men of every build and we have suits and separate trousers up to fifty waist.

We also have shirts in special sizes up to nineteen and with extra long sleeves.
Special sizes in hats, shoes and underwear.

Mail Orders Filled—Write for our big new Catalogue.

Harris & Frank
437-441 South Spring St

No perspiration under the arms—no dress shields—no humiliation and embarrassment at social gatherings.

Excessive Perspiration Eliminated

All Odor Destroyed

Old, original NONSPI is one of woman's greatest boons—a wonderful antiseptic liquid that is positively harmless. Not a grease, nor a powder, but a genuine remedy, as easy to apply as toilet water. Used and recommended by thousands of women.

NONSPI Never Fails

One bottle will enroll you among its legions of boosters.

At all leading drug and department stores. If your dealer hasn't it, send us 50c and we'll mail you a bottle.

THE NONSPI COMPANY
Manhattan Building, Kansas City, Mo.
Successor to The H. I. Company.

He's Gone To Oregon

New pianos now $115, $135, $165, regular $225, $275 and $350 values. Terms.
A. G. BARNES,
Ebers Music Co.
544 S. Broadway

LEFT OPEN FIRE.

Justice Melrose of Tropico has assessed a fine of $50 on John Stillwell, who was found guilty of leaving an open fire burning in Tejunga Canyon.

Staub's Change of Policy Sale

IN the near future Staub's will be a Popular Price Store, specializing on $3 to $5 Shoes, in addition to our regular lines. New goods are being made up now—they will be here soon.

To make this radical change in policy, sharp reductions have been made throughout our ENTIRE STOCK.

$5 Colonial Pumps $3.85

Patent or Gunmetal—handsome Models, latest style, with Leather Cuban Heels, Welt Soles and Gunmetal Buckles, all sizes.

Heavy Reductions

$8, $7.50 and $7 Shoes, now	$5.45
$6.50 and $6 Shoes, now	$4.85
$5.50 and $5 Shoes, now	$3.85
$4.50 and $4 Shoes, now	$2.85
$3.50 and $3 Shoes, now	$2.45

Big Reductions on all Footwear for Boys, Girls and Children

Staub's
336 SO. BROADWAY

—Home of Ostermoor Mattresses— —McCall Patterns—

Coulter Dry Goods Co
(Founded in 1878.)
U. S. Postoffice Sub-Station. W. U. Telegraph Branch. American Express Branch.

Coulter's Annual June Sale

Today's Best Values in June Muslinwear Sale

Remember, this splendid Sale is nearing its close; the opportunity for such savings will remain open only a few days longer.

Women's Pajamas
—plain blue, pink or white chambray; square neck, trimmed with bands of white madras; were $1.50, now $1.
—pink, blue or lavender; Dutch neck, with silk frogs; were $2.25, now $1.50.
—pink, blue and white, square neck, trimmed with blue and pink silk braid; were $2.50, now $1.75.
—percale, white with blue, lavender or gold stripes; were $1.75, now $1.25.
—white, soft finished cambric; Persian band trimmed; were $2, now $1.25.

Crepe Slips
—scalloped; were $2, now $1.50.

Crepe Skirts
—Torchon lace trimmed, with wide beading and ribbon; were $1.75, now $1.25.
—with scalloped bottom and double panel —the newest, $1.25.
(Muslinwear; Second Floor)

Seasonable Wool Dress Goods at June Sale Prices
56-inch all wool Canton Crepe; for suits and dresses; or for the capes now popular; violet, helio, tango and tan shades; were $2.50, at $2.00.
56-inch all wool Japon Crepe; for suits, dresses or capes; violet, tango, tan and helio; were $2.50, at $2.00.
47 and 54-inch all wool Scotch Cheviots in checks and plaids; suitable for dresses, coats or capes; were $2.50, at $1.65.
40-inch Silk-and-Wool Poplins, in evening shades; were $1.50, at $1.25.
(Wool Goods; Broadway Annex)

Extra Values in Rugs and Draperies
One lot Sunfast Draperies—45 inches wide; may be split in center for side drapes; light blue, dark blue, brown and rose; were $1, to close, yard, 65c.
Odd Drapery Trimmings—Cluny and cotton edging and insertions; galloons, fringes, cords, motifs, bandings; all marked at less than Half.
Porch Shades—green bamboo; wide slat, including cord and pulleys complete; 6x8, were $1.50, at $1.00; 8x8, were $2, at $1.50; 10x8, were $2.50, at $2.00.
Tapestry Hall and Stair Carpet—hit-and-miss pattern; good quality; was 90c a yard, special, 65c.
Printed Linoleum—made from pure linseed oil and cork; eight patterns to choose from; were 65c, for 45c.
Ten-wire Tapestry Brussels Rugs—9x12; Body Brussels colors and designs; were $18 and $20, for $15.75.
(Rugs and Draperies; Third Floor)

35c Initial Handkerchiefs 20c Ea.
A broken assortment—not all initials; done in butterfly design, very dainty; your choice of these 35c handkerchiefs, 20c.
(Handkerchiefs; Main Floor)

Ribbon for Graduates' Use
So many girls and young women are looking now for appropriate ribbons to be used in hairbows and sashes that we are glad to announce unusually attractive stocks of these.
Satins and brocades seem to lead in favor—we sell almost as many colors as we do white in these ribbons.
Lacquered White Ribbon—not to be had everywhere, here in plenty—the stove polish finish that is so popular in black, you remember.
We Tie Bows Free—and you would be surprised at the quantities we tie daily for people who appreciate what a "knack" it is to tie them really gracefully.
(Ribbons; Main Floor)

Linen Specials
Honeycomb Wash Cloths—You seldom are able to purchase these for so little as, dozen, 35c.
Dresser Scarfs—Imitation filet scarfs with extra wide trimming of lace; a splendid scarf for "showers;" were $1.25, special, each, 65c.
Bolster Bed Sets—Extra large satin scalloped bedspread, with sham to match; were $6, special, $3.50.
Pillow Cases—Pure linen, hand hemstitched; were $2.50, pair, $2.
(Linens; Rear South Aisle)

Middy Blouses for Summer Wear
Every good style imaginable; some novelties in Roman stripe crepes; at $2 and $2.50.
We are closing out certain models in Middy blouses with blue stripe collars; were $1.25, for $1.00.
Plain Middies with blue flannel collars; were $1, at 80c.
(Misses' Wear; Second Floor)

Crepe Gowns
solid pink or blue; lace or embroidery trimmed; were $1.25, at $1.
—Dresden designs in pink, blue and lavender; rosebud patterns; were $1.50, now $1.

Crepe Gowns
—in white, lace trimmed; were $1.25, now $1; were $1.50, now $1.25.
—in white, embroidered in pink or blue; were $1.75, now $1.25.

Crepe Corset Covers
—only 35c; three for $1.00.

Crepe Drawers
—lace trimmed; were 65c, now 50c; were 75c, now 65c; were 85c, now 75c.
The foregoing are particularly good for you who travel; they require no ironing, and may be easily laundered wherever you happen to stop, not requiring the services of a regular laundry.
(Muslinwear; Second Floor)

Another Embroidery Sale
Hundreds of women took advantage of similar sales at Coulter's last week; we repeat them for the benefit of those who were not able to get to the store then.
Valenciennes Edges—with insertions to match; formerly 65c to $1.10 a dozen yards, specially priced at, dozen, 50c.
Embroidered Lace Flouncing—10 to 18 inches wide; formerly 50c to 90c a yard; special, 35c.
(Embroideries; Main Floor)

Rich Silks in Evening Shades Reduced
40-inch Satin Brocades; light blue, pink, maize; were $3, at $2.50.
42-inch Brocade Satin Charmeuse; in pastel colors of much beauty; were $4.50, at $3.50.
44-inch French Satin Brocades—light blue, maize and pink; very suitable for linings; were $4.50, at $3.50.
42-inch Crepe Brocades; in pastel colors; were $5, at $4; were $6, at $5.
42-inch Imported Brocade Charmeuse; in pastel shades; formerly $6.50, at $5.00.
42-inch Imported Crepe Brocades; formerly $8.50, at $6; were $10, at $6, also.
40-inch Chiffon Taffetas—very soft finish; in pastel colors; were $3, at $2.50.
36-inch Satin Majestique—in pastel colors; was $2.25, at $2.
(Silks; Broadway Annex)

Wash Goods Specials
All Colored Ratines—reduced to exactly half price; a wide range of shades and patterns.
Mercerized Plisse Crepe—32 inches wide; for underwear; formerly 25c, at 17½c.
Silk Mixed Figured Crepes—also brocades in plain colors; were 75c—50c.
(Wash Goods; Rear South Aisle)

Men's Furnishings Values
Our entire line of men's black and tan lisle full fashioned half hose, in both foreign and domestic makes; regularly 50c, marked to close them out at three pairs, for $1.
Men's Silk Mesh Shirts—short sleeves; were $2; to close the line, each, $1.
(Men's Furnishings; South Aisle)

Homespun Blankets $3.40
Twilled weave; they wash and wear better than any other blanket; full and three-quarter sizes; wool filled with wool and cotton twisted together for the warp—2-inch block plaids of white and blue, pink, tan, black, gray; or red and black—full size; were $5, at $3.40; ¾ size; were $4.50, at $3.10. Telephone orders accepted.
(Bedding; Rear South Aisle)

Sale of Bathing Suits
Here in mohair, serges, satins and the new knitted materials—

Were $2.00	$1.50	Were $4.50	$3.25
Were $3.00	$2.25	Were $6.00	$4.50
Were $4.00	$3.00	Were $7.00	$5.25
Were $5.00	$3.75	Were $8.00	$6.00
Were $6.50	$4.65	Were $9.00	$6.75
Were $7.50	$5.50	Were $10.00	$7.50
Were $8.50	$6.25	Were $12.00	$9.00
Were $2.50	$2.00	Were $13.50	$10.25
Were $3.50	$2.60	Were $15.00	$11.25

(Knitwear; South Aisle)

Spring Suits and Coats at Half
The Coats—sizes 16 to 38—come in eponge, granite, waffle cloths and Bedfords—Copen, navy, tango and checks as well as plain black; were $17.50 to $35; at Half.
The Suits—are shown in checks, stripes, plain colors of all good shades; styles are those most in demand at present.
You may choose any of them at half former prices.
(Garments; Second Floor)

215-229 South Broadway—224-228 South Hill Street

Life's Gentler Side—Society, Music, Song and the Dance—The Theaters.

MOVEMENTS IN SOCIETY.

Miss Florence Orr,

Whose betrothal to V. W. Jorgensen is announced in this city today. Miss Orr is the daughter of Mrs. James W. Orr of San Francisco, past president of the California Federation of Women's Clubs.

SOCIETY throughout California will be interested in the news of the engagement and approaching wedding of Miss Florence Orr, daughter of Mr. and Mrs. James W. Orr of San Francisco, and Virgil W. Jorgensen, son of Mr. and Mrs. C. Jorgenson, also of San Francisco, which was told in the Bay City at a tea party given by Miss Betty Funston. The guests were bidden to meet Miss Ramona McCudden, whose wedding to Lieut. Schuyler Heim, U.S.N., will take place this week, and the betrothal announcement came as a double delight. Miss Orr is the daughter of the past president of the California Federation of Women's Clubs, and is known throughout the State. She was graduated from the University of California, where she made the Kappa Kappa Gamma Sorority.

Mr. Jorgensen is also a graduate of the University of California and is a member of the Sigma Nu Fraternity. He is a nephew of Mrs. Domingo Ghirardelli and a cousin of Misses Corona, Esperanza and Ruth Ghirardelli. He has been associated with a San Francisco firm of architects. Following the marriage the young couple will go abroad for three years, where the groom will continue his studies in architecture.

Married at Noon.

Yesterday at noon, Miss Grace Virginia Whitley became the bride of William Whiting Widenham. Only immediate relatives were present. The service was read by Rev. W. E. Edwards at the country home of the bride's parents, Mr. and Mrs. H. J. Whitley at Van Nuys. From the gardens and conservatories of this place thousands of roses, ferns and lilies converted the house into a veritable bower. The color scheme was pink, white and blue. The bride wore a French crepe gown with white applique lace trimmings and carried a bouquet of orchids and lilies of the valley. The young couple had been engaged several months and had set a wedding date about two months ago. Her parents, however, desired that she finish her artistic education in Europe and requested a postponement of the wedding for that reason and also because of her extreme youth. They formally announced the engagement and Miss Whitley and her mother left to spend the summer in the White Mountains, with the understanding that the wedding should take place at some later date. A few weeks ago Mr. Widenham was stricken with appendicitis and his fiancee, accompanied by her mother, hurriedly returned. His recovery was rapid and the bride's parents gave their consent to an immediate wedding.

Engagement Announcement.

Mr. and Mrs. Charles Barton of No. 828 West Thirty-fifth place announce the engagement of their eldest daughter, Miss Alice Mary, to Julius E. Sarrail. The wedding will take place in July.

To Wed Tomorrow.

Charles Lawrence Barker will leave today with his parents, Mr. and Mrs. W. A. Barker, and Y. L. Mott for Berkeley, where he will wed, tomorrow, Miss Natalie Cole, daughter of Mr. and Mrs. Nathan Cole. Mr. Barker has just returned from the East, where he was graduated from Yale University and his bride-to-be, who grew up in this city, graduated last week from Ogonts school in Philadelphia. At the conclusion of a honeymoon trip, the young people will reside in Los Angeles.

Roy Silent Engaged.

Formal announcement is made by Mr. and Mrs. Peter J. Dunne of San Jose of the engagement of their daughter, Miss Mary Kate Dunne, to Roy Silent, son of Mr. and Mrs. Edward Silent of Los Angeles.

Honeymoon Enjoyable.

Lake Louise, Canadian Rockies, is the place chosen by Mr. and Mrs. W. B. Scarborough for their honeymoon and the couple arrived at the resort yesterday. Mr. Scarborough and his bride, who was Mrs. Cornelia Meade Sroufe will come to Los Angeles about July 7, where they will be welcomed by the many friends of the former. The bride, who lived in Birmingham, Ala., is a member of an old and aristocratic family of the South and the wedding, which was solemnized at the home of her brother, Everard Meade, was one of the notable events of this month. Upon their return to this city they will reside at No. 622 South Alexandria avenue.

Luncheon Enjoyable.

One of the pleasant parties of the past week was that given by Mrs. M. Gieseke, who served a beautiful luncheon on the east veranda of the roof garden of the Bryson. The centerpieces on the large table, as well as on the side tables, were made up of pink sweet peas and pink roses. Mrs. Gieseke was assisted in receiving her guests by her daughter, Mrs. Clara McIntire. Among those present were Mmes. Isaacs, Schraeder, Grimes, Kaiser, Flenerborn, Prendegast, Somerville, Linderman, Stump, Olshausen, Brodtbeck, Engelhardt, Cerseke, Paul Wagner, McIntire and Knudson.

Will Wed Today.

An interesting wedding of today will be that of Miss Dorothy Duse of Chicago to Kenneth Baum, son of Mr. and Mrs. L. Frank Baum of "Ozcott," Cherokee avenue. The ceremony will be attended by about thirty-five relatives and close friends will take place at the beautiful home of the groom's parents.

The bride will be attended by her sister, Miss Beatrice Duse, and the groom's best man will be his brother, Robert Baum, Rev. Taylor of Ocean Park has been asked to perform the ceremony.

Miss Duse has been the complimented guest at a number of affairs recently. Mrs. Frank Jocelyn Baum of No. 1509 Morningside Court gave a large miscellaneous shower Thursday afternoon when twenty-five were present.

Miss Duse is the daughter of Mr. and Mrs. Herbert Duse of Chicago. The Duses have been spending the winter at Ocean Park.

Cards and Music.

Mr. and Mrs. Dallas MacGregor of No. 1854 West Twenty-first street entertained Wednesday evening with an informal card party and musicale in honor of Dr. and Mrs. Elliott Plummer Smart. A profusion of roses and Shasta daisies were combined in an attractive arrangement and scores were kept on cards bearing hand-painted kewpies. Kewpie prizes were awarded Mrs. Smart and Dr. A. J. Scott, Jr. Others present were Mrs. Albert Turvey, who assisted the hostess, and Mr. and Mrs. Archibald MacArthur, Mr. and Mrs. George Drake, Mrs. A. J. Scott, Jr., Mr. and Mrs. Chamberlain, Mr. and Mrs. Andrew Francisco, Mr. and Mrs. J. W. Van Sant, Mr. and Mrs. C. R. Van Sant, Mr. and Mrs. Will Reynard, Dr. and Mrs. F. H. Nelson, Mr. and Mrs. Hoyt Treadway, Mr. and Mrs. J. P. Finlan, Mr. and Mrs. P. J. Dudley, Mrs. Minnie Linton, Mrs. Guy Barry, Miss MacArthur, Miss Evelyn MacArthur, Miss Delphine Davis, Prescott Wright, Mr. Tucker, Dr. E. W. Hall, Ralph Pinkham and Hill Leith.

Wedding Announcement.

At the bride's home, No. 722 Hartford avenue, Thursday evening, Mrs. Anna Howlet Frey and Lynn F. Tinder were married by Rev. G. B. Russell of the Cumberland Presbyterian Church. After a short trip, Mr. and Mrs. Tinder will be at home to their friends in Los Angeles.

Blow Restored Sight.

[New York World:] "It's just like being born again," said Mrs. Frank Paxton, 33, of Arvada, a Denver suburb, who for twenty-three years could only see indistinctly with one eye. An accidental blow in the eye last Saturday has restored her sight.

"My sister struck me while trying to drive a mosquito away," said Mrs. Paxton. "I turned dizzy, and almost instantly I could see everything before me, even the face and features of my sister, something I've been unable to do for twenty-five years."

When 7 years old Mrs. Paxton stuck a fork in her right eye, blinding it. The other eye soon afterward became inflamed and her vision gradually failed until she was almost totally blind.

Workers Without Wages.

[Our Dumb Animals:] Birds live to eat. It is lucky for men they do. Some years ago a French scientist told the world that if all the birds should suddenly die man would have only a year's life left to him, and proved his point to the satisfaction of other scientists.

How much does a bird eat? Take a robin as an example. It eats at certain seasons of the year about double its weight in insects and worms every day.

The bird's dinner hour begins at sunrise and ends an hour after sunset. Any legislation looking to the shortening of its hours of labor, which are coincident with its hours of eating, would bring famine. All the song birds and all the silent birds give their service to man, and they ask no pay for it except to be let alone.

Ughi

THE CHAMBER OF HORRORS.

Damaged Goods Very Much of a Charnel House.

Good Actor and Fair Company in Poor Play.

Eddie Foy Star at Orpheum. "Virtue" at "Hip."

BY HENRY CHRISTEEN WARNACK

Now I know what a father means when he leads his small boy behind the barn or into the woodshed and says to him: "My son, this is going to hurt me worse than it does you."

If you had not read the headlines you would know by this what my painful subject is.

About a year ago it was reported that a woman's club up in the northern end of the State had burned all the copies they owned of "Damaged Goods," and of another book called "Maternity," which was fathered by the same author.

Some three months ago the newspapers printed the story of a series of deaths at the County Hospital as a result of a reaction or a failure to react from a specific medicine injected for specific blood poisoning.

This should have been sufficient advance press agency for the thesis written by Brieux and presented by Richard Bennett and his company at the Mason last night.

It should have been enough, but evidently the Bennett management did not think so. In the first place they thought it necessary to have a local newspaper man read a statement from a local pastor, which seemed to be a sort of prayer for an unborn generation, but which did not savor of dramatic art.

In the second place, and at the end of the second act, Mr. Bennett made a speech which I am sorry he thought necessary, and which I am sure could not possibly be calculated to tickle the artistic palate.

However much we may need preaching to, and regardless of the delight the effort may have given Mr. Bennett, I am certain that it contributed nothing whatever to stage wealth or interest.

There is no objection to have circular letters mailed to our best families, which make the flattering (?) statement that it is necessary and desirable to have an intelligent and cultured audience on the first night of some performance, but when I hear of such extraordinary efforts I utter an involuntary prayer for the second night.

I stop there. I would like to pray for the third night also, but I don't like to expect too much of providence. This thing of going as far as you like should never be allowed to exhaust the plan of salvation.

"Damaged Goods" is not a bad play for the same reason that it is not a good play. It is not a play of any kind, and even so admirable an artist as Mr. Bennett cannot prove that it is. Mr. Bennett is a delightful actor and is supported by a fairly good company, but the combination with all of its excellence, is bound by those laws of materiality which will not permit the demonstration of an impossibility.

Brieux nearly wrote a play once. It was called the "Red Robe." It is still called that, as the women's clubs of the world have not yet burned all of the copies. The rest of this fairly good stylist's and wretched technician's works are merely pamphlets containing inartistic dialogues about unpleasant subjects.

I have heard college professors who occupy chairs of drama, evidently to prevent these chairs from becoming dusty, refer to Brieux as a master technician, but they must have confused him with the late Clyde Fitch, or the present Elinor Glyn.

When the curtain goes up on "Damaged Goods" after some preacher has given us absent treatment, a voice calls out to us from the dark that nobody is going to hurt us and please not to be shocked. It takes us back to the days of "The Traffic," only what is to follow is not nearly so clean.

You see, the thing starts with a palpable lie. We are promised that nothing will be said to offend the most delicate or sensitive audience. Since the human family is more or less related in all nations, I regret this insult to the French.

In the very first act we have a young man assuring a specialist that he has been most careful in his choice of mistresses. From thereon the tame dialogues about lame persons is not of a nature that a gentleman would feel at liberty to discuss in a family and fireside journal.

It is rather hard to tell a story that does not exist. The first two acts of this humid essay in two voices carries a sort of hard luck story, and, judging by the applause last night, I gathered that the gallery is in favor of luck and eugenics.

The third act has no relation on earth to the dramatic action that ought to be in the first two acts, but is not there or anywhere else.

I am not opposed to the advertising of specialists nor a frank discussion of anything from the yellow peril to Sylvia Pankhurst, but to dump all of this necessary evil (I don't mean the disease, but its dissection) on the stage and call it drama, is unfair to unorganized genius.

Clinics are not cheerful, although they may be conducted in an entirely sanitary manner.

The vivisection of rabbits and men should seldom be public.

I have read that young girls are to be ushers in special matinees of this performance for women only. Not having a family, and owning no interest in the company, I suppose I am hardly entitled to a vote.

Mr. Bennett does the best he can under the circumstances. He is an artist of exceptional understanding and finish and it is not pleasant to have him wasted.

His leading woman has beautiful hands, but does not scream effectively. The nurse is an exaggeration from the American viewpoint, but works from the hypothesis that a French peasant could not be exaggerated, which is probably correct.

Elsa Beroid and Adrienne Morrison are true artists in ungrateful parts, and Louis Bennison, as the doctor, reads with conviction.

My advice is, if you love your home and country, Don't!

Hippodrome.

"Virtue," the gripping story of how a good woman prevails on a bad woman to give her back her husband, the startling story, laid in an underworld palace, which sent the elite of San Francisco scurrying to cover because its truths were too pointed for their delicate ears, is the big feature on the Hippodrome bill this week.

It is splendidly presented by Myrtle Vane and a really excellent supporting company, Miss Vane appearing as the courtesan, who has lured a wealthy man from his wife and child, and who, touched by the plea of the tortured wife, pretends intoxication, tells the man some plain and not too pleasant truths about himself and sends him back to his family, then packs her grip and leaves gilded sin to begin life anew.

The subject is sordid, but the lesson is worth while, and as a sketch it is extraordinarily gripping from curtain to curtain.

So too, is "The Fifth Commandment," which Jane O'Roark and Broderick O'Farrell are offering this week. It is the story of an ignorant, but attractive girl, driven to approaching motherhood by a careless youth. How she goes to a physician, and this is where the title of the play comes in, and while in the office meets his son and recognizes him as her betrayer, and how all ends happily, sounds sordid and grim enough, but really there is a splendid lesson in it, and a lot of genuine comedy, too.

Mizuma opens the show with some clever balancing work, of the sort in which the Japanese excel, and Cowles and Dustin score heavily in a contribution of splendidly-sung love songs; Roberts and Farlow also present a capital song and comedy turn.

This week's girl act is "Happy School Days," one of those delightful trips back to childhood of which theater-goers never seem to tire.

Republic.

"His Sister's Honor," a gripping, sensational western dramatic playlet, filled with human interest, pathos, comedy and realism, is the headline feature at Bert Levey's Republic Theater this week. It tops a first-class bill of vaudeville, made up of seven other diversified acts. It is presented by Al Watson and company of dramatic actors, who are now in their third week here as a result of continued popularity. Watson is at his best as the big-hearted western cowboy, who's first wish is to protect his little sister from harm, even though it cost him the love of his best friend.

The Malcomis opened the bill with a sensational juggling novelty. They have some entirely new features that lift their act out of that of the ordinary jugglers.

De Fay and Moore have a classy comedy novelty, in which they introduce singing, imitations and end with a musical boxing match, having bells on hands and feet, which make the chimes as they fight. It is novel in the extreme and wins much applause.

Davis, Allen and Davis, presenting "The Amateur" are laughable in the extreme. Their comedy is out of the ordinary, and makes a decided hit.

Wilbur Harrington and company in "Four Bits of Vaudeville," have a pot pouri of fun and music. The act moves with celerity and keeps the audience wondering what is to happen next.

The Selig weekly and comedy motion pictures complete the programme.

Woodley.

"The Jungle," Upton Sinclair's heart-rending story of the livid life in packing town, that masterly blend of happiness and horror, purity and slime, which revolutionized the beef packing industry in this country, was shown for the first time in Los Angeles at the Woodley Theater yesterday.

It's story is so tremendous, and as a picture play it is so vitally vivid, that it may well be set down as the film of the year with little fear of contradiction.

How the happy little family comes to America and finds employment in a packing town, only to be caught in the grip of cut wages, strikes and poverty; how virtue is sacrificed for bread and the death-laden air of the abattoirs decimates a once-buoyant community, and how Jurgis, after seeing his sister swallowed up by the underworld, his wife in the arms of a lover, his babe still in death, follows a ray of light that leads him out of darkness after throwing the man who wronged him beneath the crushing feet of stampeding cattle, are too poignant for adequate description.

The great hand-to-hand struggle between Jurgis and Connor, which only ends when the packing-house foreman is hurled upon the horns of the bellowing cattle, holds one spellbound, as does Ona's confession of her betrayal.

The story is wonderfully presented, too, by the All-Star players, with George Nash, former star of "The Gamblers," etc., and Gail Kane, one of the cleverest of the young actresses, in the feature parts. They make "The Jungle" real, and the impression it leaves is indelible.

Tally's.

Photoplay patrons should not overlook the motion-picture production of Bronson Howard's famous story of American life, "The Banker's Daughter," which is being shown at Tally's Broadway Theater this week. Miss Katherine LaSalle, who is at present understudy for Florence Reed in "The Yellow Ticket," assumes the title role and is supported by a cast that includes some of the best artists in the theatrical profession, and it is their acting that makes this picture production the success it is.

Miller's.

The current programme at Miller's Theater is headed by the seventh chapter of "The Perils of Pauline." Many thrilling and unusual adventures are encountered this time by this unusual heroine and hero. A special attraction on the bill is the first of the George Ade comedies, "The Fable of the Brash Drummer and the Nectarine," and it is a big scream from start to finish. Other good pictures and the latest news in motion furnished by the new Pathe Daily News service complete the bill.

Orpheum.

Picture it, if you can—the sportive Eddie Foy as the mother of the Gracchi!

Anyway, that's the noble impression you get of him at the Orpheum this week. Only in his case the twin Gracchi jewels have turned into seven shining Foy nuggets of all sizes. Eddie, disguised as their mother (but not effectually enough to deceive a baby,) gazes at them proudly as who should say: "And these are my riches!"

And well he may look puffed up, for you couldn't find a finer bunch of Foys — no, not if you should search Ireland itself. Clever, too, almost as clever as pa, and some of them—especially the littlest one of all—have already begun to show pa's artistic instinct for broad comedy. That smallest youngster looks like a miniature Napoleon, strut, hunched shoulders, air of command, and all. And he leads the orchestra like a Lilliputian Sousa, fiercely and temperamentally.

Eddie Foy's main business on this memorable occasion is to act the proud parent and show off the paces of his numerous progeny, but he does it in the inimitable Foy manner. The seven little Foys dance and sing and cut capers, and altogether the Foy offering is a thoroughly enjoyable affair, full of laughs from start to finish.

That gentlemanly jester, Harry B. Lester, comes next in importance among the new things on the bill—which, by the way, number only three—the other being Oterita, a pretty Spanish girl who does some exceedingly clever dancing with the aid of Carlos Turrien. Oterita's dancing is delightful, but her costumes are of the wrong color—they should be orange, yellow or red, with a dash of black.

Lester is one of the cleverest mimics on the vaudeville stage, singing and dancing and imitating with an air of sang-froid, nonchalance and good breeding that proves irresistible. His return this year will be hailed with pleasure by all lovers of what is best and most artistic in vaudeville.

The five holdovers of the week are important and formidable affairs—a complete bill of good things in themselves, for Lillian Shaw is on the list with some new numbers added to those of last week; Bessie Wynn, with an aria from "Mme. Butterfly" and "National Medley," neither of which were given last week; Henriette de Serris with her beautiful living pictures; Bob Matthews and Al Shayne in their funny and picturesque "Dreamland," with the superb dancing of Claudine Antoinette Schade.

Empress.

Thrilling and exciting, and at the same time excruciatingly laughable, "Circus Days," the headliner at the Empress Theater this week.

"Circus Days" is the offering of the Ellis, Ella Nowlan and their company of musicians, acrobats and comedians (including one live goose,) and is one of the funniest travesties you ever saw, an absurd take-off on the circus as it is seen in villages all over the country. It's a rich travesty, as it resembles the real thing, as many of us remember it, closely enough to make it thoroughly enjoyable.

The farcical affair is presented in two scenes, the first being the parade with its cages of strange beasts, its clowns, its grotesques, its noisy brass bands, and even its calliope, that weird instrument of wheezy, bellowing and hooting sounds, which follows the show, with George Ali as the gentlemanly ring master. It's a good show, too; no mistake about that, for the brass band is excellent, and Ellis Nowlan is a knockabout acrobats equal to the tumbling of the funniest and most sensational kind, while Nat Ellis is a champion lady bareback rider, to the delirium of fun. Not to forget the trained horse, a wonderful performing beast made of two men and a burlap sack. Some show, believe me.

(Continued on Ninth Page)

In Review.

NAT GOODWIN REAL HIT WITH "NEVER SAY DIE."

BY GARDNER BRADFORD.

"NEVER Say Die." That is the name of the rollicking, whimsical comedy which Nat Goodwin presented at the Majestic last night. And may it be so with you, Nat, for as an old-timer presenting a genuine come-back, you are immense.

That's a fact, too, for it would be difficult to find a vehicle more suited to the Goodwin brand of comedy than the Willis Collier play, which has just enough, pardon me, if I call it "deep stuff," to give the fun a stamina which goes to make a really good play.

Somehow everyone expected to see Nat totter from chair to chair, and lean on a cane in between times, but he still, downs his cocktails like a regular fellow, makes love with really dangerous abandon, and has lost none of that happy facility for aiding his fellow-players and for helping keep the fun turned to a boiling point.

"Never Say Die" is a comedy cocktail in which a man given but a month to live, marries his stenographer fiancee so that she will inherit his wealth, marry said friend and live happily ever after. Only the man doesn't die and it is easy to imagine the complications which ensue.

Not the least comical episode is that in which each of the fiancees, so the chef, bring girls to the bachelor apartment, as divorce evidence, and this serves to introduce Gladys Goodson, whose name is like a cigar and who is some panatela smoker.

Margaret Moreland is the girl, and is as delightful as she is prettily gowned, while Isador Morosco, Walter Cluxton as the two lawyers and Lute Vroman as the chef are important contributors to the fun.

In fact, nearly everybody in it is funny.

Theatres—Amusements—Entertainments

AUDITORIUM— 5th and Olive Sts.

AUDITORIUM

Clune's Theater Beautiful

This Week — FIVE TIMES DAILY — TIME 11 NOON, 3, 5, 8 P.M. — PRICES NIGHTS 10-20-30 — Matinees 10 & 20c

A POWERFUL FILM REVIVAL

EAST LYNNE

Produced in Authentic English and French Localities.

SPECIAL ADDED FEATURE

SEVEN DAYS

As Originally Produced at Astor Theater, N. Y., for 300 Nights.

Surprise Next Week—Watch Daily Papers for Announcement.

CLUNE'S BROADWAY— FEATURES HERE AND COMING

Sensational Dramatic — A Thrilling Story of Heart Interest. "THE FATAL WEDDING" — A Beautiful Film Sermon

Commencing Thursday—D. W. Griffith's "Home Sweet Home."

WOODLEY THEATER—838 Bdwy., THIS WEEK ONLY — FIRST-RUN FEATURES

"THE JUNGLE"

BY UPTON SINCLAIR IN 5 PARTS 230 SCENES

WITH AN ALL-STAR CAST OF FAMOUS ACTORS AND ACTRESSES—INCLUDING,

GEORGE NASH, GAIL KANE AND THE AUTHOR

THIS DARING STORY OF THE BEEF TRUST HAS BEEN PUBLISHED AND READ IN 17 LANGUAGES—SEE IT THIS WEEK IN MOTION PICTURES.

MATINEES ALL SEATS 10c NIGHTS 10c, 15c AND 20c

BROADWAY, Between 6th and 7th— Phones: Home 10477, Main 977

Orpheum

1911—Anniversary Week—1914

EDDIE FOY AND THE SEVEN LITTLE FOYS "FOR JOY."

HARRY B. LESTER, Jovial Jester. OTERITA, Spanish Dancer. ROBERT T. HAINES & CO., "The Man in the Dark." MATHEWS & SHAYNE CO., "Dreamland." HENRIETTE de SERRIS and Posing Models. BESSIE WYNN, "Lady Dainty." LILLIAN SHAW, Premiere Dialect Commedienne. Orpheum Symphony Concerts 1 and 8 p.m. Hearst-Selig News Views. Every Night at 8, 10-25-50-75c; Boxes $1; Matinee at 2 Daily, 10-25-50c; Boxes 75c. Saturday and Sunday Matinees, Night Prices.

MASON OPERA HOUSE— Broadway, Between First and Second.

Two Weeks—Every Night—Matinees Weds. and Sats.

RICHARD BENNETT and Co-Workers in Brieux's "DAMAGED GOODS"

Nights, 50c to $2. Sat. Mats., $1.50 to 50c. Wed. Mat., Best Seats $1 (Women only.)

TALLY'S BROADWAY THEATER—833 S. Bdwy

THIS WEEK ONLY

PRICES 10c, 20c, 30c — KATHERINE LA SALLE — MOTION —IN— PICTURES — PIPE ORGAN AND ORCHESTRA

THE BANKER'S DAUGHTER

SHOWS START AT 12—1:30—3—4:30—6—7:30 AND 9.

WASHINGTON PARK Ball Grounds — Washington and Grand ave.

Los Angeles vs. Portland

June 22, 24, 25, 26, 27, 28, 2:45 P.M. At VENICE, June 29, 10:30 A.M. Take Pacific Electric cars to entrance.

MILLER'S THEATER— JUNCTION NINTH, SPRING AND MAIN STS.

NOW SHOWING—THE SEVENTH CHAPTER OF "THE PERILS OF PAULINE"

Politics.

CANDIDATES IN BATTLE ROYAL.

Fourteen Aspirants State Their Views.

Pasadena Republicans Plan Fredericks Club.

Grasping Office Seekers Must Pay Extra Fees.

Fourteen candidates, representing four political parties or none at all, held a "battle royal" at the Carnival of State Societies last night. Contrary to the usual denouement of the "battle royal," the affair ended in a

Five candidates for District Attorney stated their various and varied qualifications, two candidates for Congress, and a number of candidates for the judiciary and the Legislature appeared in joint debate upon issues general and some in particular. No champion of Democracy or "Progressivism" raised his voice, but there were many non-partisan candidates.

Ted Choate rounded up the candidates and forced them to face the issues from the platform. Capt. J. Osborne, Republican candidate for Congress in the Tenth District, was the first speaker. He showed how prosperity was given a knockout in California when the tariff was taken off of citrus and other products, and asserted this would have been a wonderful year had the protective tariff remained.

He criticised the foreign policy of the administration as it relates to Mexico in particular, and flayed the whole idea of donating $25,000,000 to Colombia as a tip to accompany an apology that is neither necessary nor

REGISTRATION SHOWS IT.

The general dissatisfaction of the people over the present administration is reflected in the great Republican registration in California," he said. "If a Republican Congress is elected this fall, I believe that the day following election will see a revival of business."

Dr. Frank C. Prescott, also a candidate from the Tenth, criticised the administration's tariff policies, the latter's attitude on the Philippines, the Panama Canal affair and the surrender of Tampico to the Panama Canal.

Hugh J. Baldwin of San Diego, candidate for State Superintendent of Public Instruction, told the audience that he would rather be schoolmaster than superintendent.

Lewis L. Fleming, a candidate for Superior Judge, said he wanted to serve as the "country boy" candidate.

Judge Holston, Lewis Cruickshank, Will W. Allender, Gen. Johnstone Jones and W. J. Ford, all candidates for District Attorney, made various pleas for support.

District Attorney Ford suggested that, during the last eight years he has been schooled in the broth- ways of the people have paid for his education, which is an education of value for the peculiar duties of the office, and now, he said, the people have an opportunity of taking advantage of the education for which they have paid.

Thomas H. Tyrell, candidate for Superior Judge, spoke on the temperamental qualifications of a man on the bench. E. R. Martindale, candidate for the State Senate, and Thomas A. McDonald, candidate for the Legislature, also spoke. Gessner T. Wash- burn, candidate for the Second District Court of Appeals, and Asa Keyes, City Prosecutor McConnell, candidate for police judge, rounded out the roster of participants.

Pasadena for Fredericks.

A Fredericks Republican Club will be organized in Pasadena next Monday night. This was decided at a meeting recently held at the office of the committee of ten held at the office of Lee Gates & Hahn, in the Chamber of Commerce building at Pasadena. The committee on organization was appointed by F. C. Fairbanks, son of former Vice-President Fairbanks. A mass meeting recently held at the Board of Trade rooms, at which it became apparent that District Fredericks has a host of ardent friends in Pasadena and that he will have the solid support of the Republicans here.

The purpose of the club will be to further the candidacy of Capt. Fredericks for Governor on the Republican ticket. When the committee meets next Monday night it will name the nominations for officers all of which is said to be that the club may then be launched without delay. The club will then go into being with a large membership and equipped for many active meetings. It is the hope of the committee that Capt. Fredericks may be prevailed upon to attend one of the meetings in the near future and make an address. The personnel of the committee that met last night

Snowball, Charles Prince, Orban J. W. Wood, S. T. Davidson, L. Moody, Mary L. Hartwell, Irwin F. Hahn and Harry

Must Pay the Price.

The Secretary of State's office came yesterday a bolt that candidates for office with severity. These candidates, including Gov. Johnson, and the "Progressives" all over the State, are seeking indorsement of political parties other than those of the candidates have already been put into office by the false representation papers to the Secretary of State. When he saw that papers were sending in more than one nomination paper he returned all but one with the rejoinder that a fee must accompany each nomination paper.

Under the State office are required to pay $50 filing fee for each office, and if the candidates have "representation" by more than one party they must pay $50 for each. Candidates for Congress must pay $100 for each paper, and legislative and judicial candidates $10 for each paper. This fee entitles the candidates to receive the indorsement of parties other than their own, if willing to pay the legal fee, and the edict from the Secretary of State has caused consternation.

It is believed that refusal on the part of the Secretary of State to accept additional nomination papers when the fees do not accompany them will have the effect of bringing the matter at once and sending it into the Supreme Court for a ruling on the right of a candidate to seek election on more than one po-

Theatres—Amusements—Entertainments

MOROSCO THEATER— Broadway, Near 9th. Matinees, Thursday, Saturday and Sunday.

The Biggest Music, Song and Fun Show That Ever Came to Los Angeles

Presented by a Company of Sixty Clever Singing and Dancing Comedians

"The Isle of Bong Bong"

WITH

Frances Cameron, Will H. Sloan, Walter Lawrence

AND MORE PRETTY GIRLS THAN HAVE EVER APPEARED ON ANY STAGE. A RIOT OF FUN AND BEAUTY WITH SPECIALTIES AND MUSICAL NUMBERS THAT ARE NEW AND ORIGINAL.

REGULAR MOROSCO PRICES: Nights, 25c, 50c, 75c and $1. All Matinees 50c and 75 cents.

HAMBURGER'S MAJESTIC THEATER — Broadway at 9th

THIS WEEK ONLY.

POPULAR MATINEES TOMORROW AND SATURDAY. BEST SEATS $1.

Home-Coming of America's Foremost Actor,

MR. NAT. C. GOODWIN

Supported by MARGARET MORELAND In The New York and London Success, "NEVER SAY DIE"

Prices—Nights, 50c to $1.50. Tomorrow and Sat. Mats., Best Seats $1.

COMMENCING SUNDAY EVENING, JUNE 28

"Zaza" "Daughter of Jorio" "Salome" "Camille" "The Hidden Torch" "Fedora" "The Glove" "Francesca da Rimini" and others.

First Appearance in Los Angeles of the Foremost Italian Tragedienne,

Mimi Aguglia

And her own complete company of players, in a repertoire of classical plays, to be announced. Seats ready Thursday.

MOROSCO'S Burbank Theater— Main Street, Near 3rd.

SECOND AND POSITIVELY LAST GREAT WEEK OF AMERICA'S FOREMOST COMEDY. LAST 7 PERFORMANCES.

The Burbank Company Offers America's Greatest Play

"THE FORTUNE HUNTER"

ONE OF THE BIGGEST AND MOST POPULAR OFFERINGS OF THE SEASON. THIS YEAR.

REGULAR BURBANK PRICES: Nights, 25c, 50c and 75 cents. Matinees 25c and 50c.

TO FOLLOW—THE BIG DRAMA OF AMERICAN LIFE, "DOUGHT & CO."

PANTAGES Broadway Vaudeville— 13th and Broadway. Phone Main 1270.

Matinee Daily 2:30—Nights 7:10 and 9:00

Capt. and Mrs. SINBAD and the 15 Jolly Tars

FRANK BUSH

World's Greatest Story Teller and An Entire New Show for Midsummer Week

EMPRESS THEATER— SPRING STREET, NEAR FOURTH. SULLIVAN & CONSIDINE VAUDEVILLE.

This Week—A Barnum & Bailey Circus on the Stage

Vaudeville's Mammoth Comedy Hit, NAT ELLIS, ELLA NOWLAN, and Co., in the travesty, "CIRCUS DAYS."

Welcome Return of our Old Favorite, PORTER J. WHITE, Presenting His Character Study, "THE REGGAR."

WITH SIX OTHER BIG NEW FEATURES.

Matinee Daily at 2:15. All Seats 10 Cents. Two Shows Nightly, 7:30, 9:15.

WOODLEY THEATER—838 Broadway

THIS WEEK — The Jungle — Upton Sinclair's POWERFUL PLAY

FEATURING GEORGE NASH, GAIL KANE AND THE AUTHOR. THE ALL-STAR CAST.

Matinee ALL SEATS 10c Nights—10c, 15c and 20c

CONTINUOUS 12 M. TO 11:30 P.M.—MUSIC ON THE MAMMOTH PIPE ORGAN BY MR. GARRATT.

MAIN STREET, Bet. 3rd. and 4th— HIPPODROME — EVERY SEAT 10c And There Are 3000

"VIRTUE" MYRTLE VANE SENSATIONAL DRAMA

REPUBLIC THEATER— BERT LEVEY'S Main, Between Third and Fourth Sts. Corner Main and Fourth Sts.

THE BIG, SUMMERISH, GIRL SHOW DE LUXE

Armstrong's Baby Dolls "The Candy Ship"

Together With 7 All-Star Vaudeville Acts.

THIS WEEK—Al Watson & Co. "HIS SISTER'S HONOR."

JARDIN DE DANSE— Corner Ninth and Grand Ave.

Monday Night — Dancing Every Night except Sunday from 8 to 12. Special Saturday Evening Dance. Popular Photo Players' Night — 2 to 5. Admission 10c

A GOOD SEAT ON AN OSTRICH

Come to the Cawston Ostrich Farm, South Pasadena, and enjoy a ride on a huge ostrich. Great sport. Most exciting 10 minutes on Main Street. Round trip ticket including admission to farm, 25c. On sale at P. E. Depot or at Cawston downtown store, 120 South Broadway.

Theaters.

REAL HIT VER SAY DIE."

BRADFORD.

...one of that happy family for his... his fellow-players and them... helping keep the fun thrown to a... boiling point.

"Never Say Die" is a quaint com... in which a man gives but a... month to live, marries his friend's... nieces so that she will inherit his... wealth, merry said friend and live... happily ever after. Only the hero doesn't die and it is easy to imagine the complications which ensue.

Not the least comical situation is that in which each of the doctors, on the chef, bring girls to the bach... apartment, as divorce evidence, and this serves to introduce Gladys Wa..., whose name is like a cigar and... she is some panatela maiden.

Margaret Moreland is the girl, and a delightful as she is pretty... Conrad, while Isador Morel and Walter Clurton as the two M.D.'s, and Lois Vroman as the char are important contributors to the fun. In fact, nearly everybody is...

...with the superb dancing of Clare ... Natacha Schade.

Thrilling and exciting, and at the same time excruciatingly laughable is "Circus Days," the headliner at the Empress Theater this week.

"Circus Days" is the offering of ... Ellis Nowlan and their company of musicians, acrobats and comedians (including one live goose,) and is one of the funniest travesties you ever saw, an absurd take-off on the circus as it is seen in villages all over the country. It's a rich travesty, yet it resembles the real thing, as many of us remember it, closely enough to make it thoroughly enjoyable.

The farcical affair is presided over by Gus Hamm, the first being the parson with the cages of strange beasts, ... ovens, its grotesques, its numerous bands, and even its calliope, that weird instrument of wheezing ... shrieking and hooting steam. ... follows the show, with George ... the gentlemanly ring master, ... good show, too; no mahe ... except that for the brass band it ... Ellsworth, and Ellis Nowlan and ... mechanikout acrobats are trained ... bling of the funniest and most ... ational kind, while Nat Ellis, ... champion lady bareback rider, is ... pirium of fun. Not to forget ... trained horse, a wonderfully ... feat made of two men and parts ... greyback. Some show, believe me.

(Continued on Ninth Page.)

...—Entertainments

...Broadway, Near Eighth ... Matinees Thursday, Saturday and ...

...Song and Fun Show ...e to Los Angeles

...Singing and Dancing Comedians

...Bong Bong"

...Sloan, Walter Lawrence

...EVER APPEARED ON ANY STAGE. ...SPECIALTIES AND MUSICAL ...

...Sos, 75c and $1. ALL MATINEES ...

...TIC THEATER ...

...E ONLY. ...AND SATURDAY, BEST SEATS, ...

...ston's Foremost Actor, ...

...GOODWIN ...

..."NEVER SAY DIE" ...

...Sat. Mats., Best Seats $1. ...

...EVENING, JUNE 28 ...

...Los Angeles of the West" ...

...James Tragedians, ...

...i Aguglia ...

...ite company of players, in a ... ...announced. Seats Ready Thursday. ...

...ater— Main Street near ... ...Mats. Thurs. Sat. & ...

...AT WEEK OF AMERICA'S FOREMOST ... ...PERFORMANCES. ...

...from America's Greatest Play, ...

...HUNTER" ...

...LAR OFFERINGS OF THE SUMMER ...

...(Sale opens Thursday, 10 a.m.) Matinees Sat. and ... ...SEASON OF ... ...LIFE, "BOUGHT & PAID FOR" ...

...udeville— 10c, 20c, 30c. ...

...ights 7:10 and 9:00 ...

...RANK BUSH ...

...d's Greatest Story Told ... ...An Entire New Show ...or Midsummer Week ...

...SPRING STREET, NEAR FOURTH. ...LIVAN & CONSIDINE VAUDEVILLE ...

...Bailey Circus on the Stage ...

...Fabulous Return of our Old Friend ... ...and Co., Presenting the Comedy Play ... ...NEW FEATURES. ...

...Two Shows Nightly, 10c, 20c and 30c ...

...38 Broadway ... ...gle Upton Sinclair's ... ...POWERFUL PLAY ... ...ts—10c, 15c and 20c ... ...ON THE MAMMOTH PIPE ORGAN ...

...nd 4th— ... ...EVERY SEAT ... ...And There ... ...Are 3000 ... ...MINTLE VANE'S SENSATION. ...

...ET Coming, Next Week ... ...At 25c and 15c! ... ...MATS. DAILY ...

...SHOW DE LUXE. ... ...IN ... ..."The Candy Ship" ... ...ndeville Acts. ... ...IS SISTER'S HONOR." ...

...Corner Eighth and Spring Sts. ... ...Old Adobe Building. ... ...Both Phones. ...

...Sunday from ... ...Dancing Matinee ... ...Every Night ...

...TRICH ...

...Politics.

...NDIDATES IN BATTLE ROYAL.

...Aspirants State Their Views.

...Republicans Plan Fredericks Club.

...Office Seekers Must Pay Extra Fees.

...candidates, representing ... political parties or none at all, ... "battle royal" at the Carnival ... Societies last night. Con... the usual denouement of the ... royal," the affair ended in a ...

...candidates for District Attor... ...their various and varied ..., two candidates for ... and a number of candidates ... judiciary and the Legislature ... in joint debate upon issues ... and some in particular. No ... of Democracy or "Progres..." raised his voice, but there ... non-partisan candidates.

... Cleals rounded up the can... ...ed forced them to face the ... from the platform. Capt. ..., Republican candidate ... in the Tenth District, was ... speaker. He showed how ... was given a knockout in ... when the tariff was taken ... and other products, and as... would have been a won... had the protective tariff ...

...ussed the foreign policy of ...ecution as it relates to ... particular, and flayed the ... of donating $25,000,000 to ... as a tip to accompany an ... but is neither necessary nor ...

...RATION SHOWS IT.

...general dissatisfaction of the ... the present administra... ...ated in the great Repub... ...ation in California," he ... "If a Republican Congress is ... fall, I believe that the day ... election will see a revival ...

...Chas. C. Prescott, also a can... ...the Tenth, criticised the ...ion's tariff policies, the ...ation on the Philippines, the ...affair and the surrender of ... Panama Canal.

...J. Baldwin of San Diego, ...for State Superintendent of ...truction, told the audience ...mother he schoolmaster than ...

...L. Fleming, a candidate for ...Judge, said he wanted to ...as the "country boy" can...

...Burton, Lewis Cruickshank, ...V. Allender, Gen. Johnstone ...W. J. Ford, all candidates ...Attorney, made various ... for support.

...District Attorney Ford sug... ...but, during the last eight ...has been schooled in the ...people have paid for his ...which is an education of ...for the peculiar duties of ...and now, he said, the ...an opportunity of taking ...of the education for which ...paid.

...G. Tyrell, candidate for Su... ...spoke on the tempera... ...gestions of a man on ...R. R. Martindale, can... ...the State Senate, and ...McDonald, candidate for ..., also spoke. Gessner ...candidate for the Second ...Court of Appeals, and ...City Prosecutor McConnell, ...for police judge, rounded ...roster of participants.

...Dates for Fredericks.

...Republican Club will ...in Pasadena next Mon... ...This was decided at a ...of the committee of ten held ...of the office of the law firm ...& Rabe, in the Chamber ...building at Pasadena. ...on organization was ...by F. C. Fairbanks, son ...Vice-President Fairbanks, ...meeting recently held at ...of Trade rooms, at which ...became apparent that Dist.-... has a host of ardent ...Fredericks and that he will ...the solid support of the Re... ...

...ers of the club will be ...the candidacy of Capt. ...for Governor on the Re... ...ticket. When the committee ...next Monday night it will ...nominations for officers all ...that the club may then be ...without delay. The club will ...active being with a large ...and equipped for many ...to it is the hope of the ...that Capt. Fredericks may ...able to attend one of ...in the near future and ...success. The personnel of ...that met last night ...

...Bartholl, Charles Prince, ...J. W. Wood, S. T. David... ...L. Mosby, Mary L. Hart... ...F. Hahn and Harry ...

...Pay the Price.

...Secretary of State's of... ...yesterday a bolt that ...candidates for office with ...security. These candi... ...Gov. Johnson, and ..."progressives" all over ...seeking indorsement ...parties other than ...of the candidates ...office by the false ...already have sent ...papers to the Secre... ...When he saw that ...sending in more ...nation paper he re... ...one with the rejoinder ...he must accompany ...paper.

...State office are re... ...filing fee for each ...if the candidates ...by more than one ...pay $50 for each. ...for Congress must pay ...and legislative and ...$10 for each ...The candidates ...to receive the in... ...parties other than their ...refusing to pay the legal ...the edict from the ...has caused con...

...that refusal on the ...Secretary of State to ac... ...nomination pa... ...he does not accom... ...have the effect of ...at once and sending ...court for a ruling ...a candidate to seek ...more than one po...

Mrs. Lester Hayward,

Whose alienation suit for $100,000 damages against her father-in-law, her brother-in-law and sister-in-law, is set for trial this morning. She will seek to prove with love letters and the testimony of friends that she had the affection of her husband until he left her under the alleged influence of the members of his family.

ASKS A FORTUNE FOR "ALIENATION."

MRS. HAYWARD'S SUIT AGAINST HUSBAND'S RELATIVES SET TODAY.

Mrs. Lester Hayward will begin her fight in court today for $100,000 damages from Dr. Henderson Hayward, her father-in-law, and Thomas Hayward and Mrs. Laura Ayres, her brother-in-law and sister-in-law, on the ground that they alienated the affections of her husband and induced him to desert her.

Mrs. Hayward, who thinks that she has been much abused by her husband's wealthy relatives, will introduce love letters in evidence and have her friends testify to show that she was regarded as an ideal wife by young Hayward until they came to Los Angeles and he was prejudiced against her.

The Haywards met at Ft. Monroe and were married in Baltimore, July 21, last. They arrived in Los Angeles, October 5, and the husband disappeared from the Alexandria five days later.

GOES EAST TO WED.

Los Angeles Girl Meets Chicago Man by Appointment at Omaha — Now a Bride.

David Halberg of Chicago and Miss Bessie T. Hetrick of this city met in Omaha yesterday by appointment and were married. They returned to Chicago last night and will make their home in that city. In securing his license, Mr. Halberg refused to state his business. His bride has been employed as a clerk. Mr. Halberg is 28 years old and Mrs. Halberg is 23. Both denied that it was a runaway affair.

"Just a little innovation on Miss Hetrick's part," said Mr. Halberg.

TO INVESTIGATE DEATH.

At 10 o'clock this morning an investigation will be made into the death of Marcial Huerta Quintana, wealthy planter of Mexico, at the parlors of Cunningham & O'Connor. He died Sunday at the Sisters' Hospital after having been unconscious since Thursday night, when he was run down as he stepped from the curb at Fifth and Spring streets, into the path of the automobile of W. A. Mann of No. 217 East Twenty-fifth street.

School Fight.

(Continued from First Page.)

an executive session of the board," said Mr. Blight yesterday. "If we can't come out in the open and do business aboveboard, then I, at least, will get out. The next attempt at an executive session, I will walk out, preparatory to getting out."

Among the vitally interested—the students and former students of the public schools—the sentiment is apparently all for Mr. Francis, with scant respect for his opposers.

"We want an investigation—an impartial investigation," said Tallman H. Trask, ex-president of the Students' League, yesterday. "If the minority has anything on Mr. Francis, let them bring it out in the open where we can see it and decide. Personally, as an old Polytechnic student, I believe that they are running a bluff.

A poll of the twenty-four presidents of students' organizations showed, according to Mr. Trask, unanimity of sentiment for Mr. Francis. Considerable significance is attached by the speculative to the meeting yesterday by the Board of Education as a committee of the whole and the allowing of an increase of $10 a month to teachers in the intermediate schools. J. M. Guinn was the only board member who voted against the increase. As Mrs. Craig's opposition to Mr. Francis is apparently based, in part, on the grounds that the intermediate schools are of doubtful legality, her vote for the increase caused general surprise.

Mr. Guinn's opposition to the increase may be summed up in his own words: "Legal, but not morally defensible;" "intermediate teachers get $34 a month more than elementary teachers, who do just as much work;" and "County Superintendent of Schools Keppel has stated that the intermediate schools take $100,000 to $200,000 a year from the elementary schools."

Several of the allegations of the minority were punctured yesterday by facts. A complaint against Mr. Francis, oft reiterated, has been that he favored his friends in appointments as principals of intermediate schools. A poll of these appointments showed absolutely no groundwork for the allegation.

F. A. Bouelle, principal of the Fourteenth-street intermediate; W. W. Tritt, principal of the Thirtieth-street intermediate, and B. W. Reed, principal of the Boyle Heights intermediate, are all friends of Mr. Francis and he acknowledges it. It happens, however, that Bouelle and Tritt were principals of their schools when they were elementary schools and were recommended for continuation in the positions by the superintendent's conference when they were raised to intermediate schools. Reed was appointed principal of the Boyle Heights intermediate after long service and on recommendation of the same body.

Furthermore, Arthur Brown was continued as principal of the McKinley-avenue school and Miss Rose Hardenberg as principal of the Berendo school when they were raised from elementary to intermediate schools. Yet no one is hardy enough to suggest that either Mr. Brown or Miss Hardenberg are members of the "clique" from which Mr. Francis is alleged to have picked the recipients of principalship "plums."

WIFE GONE; SEEKS DEATH.

Suffering from Poison, Husband Declares He'll Use Shotgun Unless She Returns.

Discouraged because of alleged unhappy marital relations, Arthur Waterfield, 28 years old, a former garage owner, attempted suicide at his home, No. 1140 Jane street, last night, by swallowing deadly poison.

After emergency treatment Waterfield was removed to the Receiving Hospital.

In explanation of his act he said that he was crippled several years ago, which impaired his earning capacity to such an extent that his wife decided to live elsewhere. A failure to effect a reconciliation, he said, so worried him that he decided to end it all.

An effort was made by the police to reach Mrs. Waterfield last night, but at a late hour she had not called to visit her husband. The latter then declared that he would use a shotgun the next time and make certain of death.

While the chances are seemingly favorable for recovery, it will be several days before the result can be determined.

CADETS STAND INSPECTION.

Large Crowd Watches Drills and Military Exhibition by Students of High School.

The annual inspection of the Los Angeles High School cadets was held yesterday on Housh field, under the direction of Col. W. G. Schreiber. Capt. Martin Shakely was in charge of the drilling units.

The events began at 1 p.m. with a signal corps exhibition, showing means of communication used by the army when in the field. Other events of interest were company drills, battalion drill, battalion inspection and troop exhibition drill.

The maneuvers closed with an equipment drill, which tested the men's familiarity with their uniforms and outfits. The cadets were in good form and were watched with interest by about 500 persons.

Loyalty—Confidence.

POLYTECHNIC ALUMNI STRONG FOR FRANCIS.

THE following resolution was adopted last night by the advisory board of the Polytechnic High School Alumni Association, representing a membership of about 1500:

"Whereas, conditions have arisen which have involved charges derogatory to the educational system now maintained by the Los Angeles city school department, and which have brought forth insinuations tending to reflect on the character, integrity and ability of our present superintendent of schools, J. H. Francis; and,

"Whereas, each and every member of this association has been personally acquainted with Mr. Francis for from four to eighteen years, both as a teacher and a friend, during which time we have become strongly impressed with his sterling character and worth, both as an educator and a man of the highest ideals.

"Now, Therefore, Be It Resolved, That we here express our unbounded confidence and trust in the character and integrity of Mr. Francis, and in his ability and success as one of the foremost educators of the country; that we express our appreciation of the splendid educational system now established in this city, which, we realize, is due largely to the untiring energy and persistent efforts, often against almost insurmountable obstacles, of our present superintendent of schools.

"Resolved, Further, That we deprecate the efforts which are now being made to discredit the magnificent work which has already been accomplished and to embarrass and obstruct further progress along these lines, and that we believe the best interests of the city schools demand a continuance, under the able leadership of Mr. Francis, of the progressive policies which he has established."

The advisory board of the Polytechnic High School Alumni Association is the executive body of that association, and consists of two members from each graduating class of the commercial department of the Los Angeles High School, the Los Angeles Commercial High School, and the Los Angeles Polytechnic High School. The present Polytechnic High School, with an enrollment of about 2000 pupils, was developed under the direction of Mr. Francis, through successive stages, from the commercial department of the Los Angeles High School, which had at the time Mr. Francis took charge of the department a membership of about seventy-five. The association's 1500 members are engaged in various professional and commercial activities throughout the city.

The present officers of the association are F. E. Golding, president; J. C. Clark, first vice-president; Willet Long, second vice-president; W. W. Bailey, secretary; N. J. McPhail, treasurer.

Open from eight in the morning till ten at night.

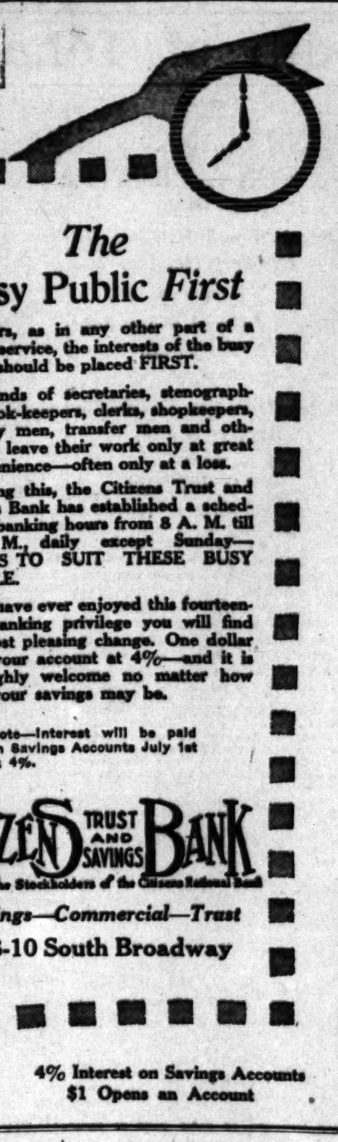

The Busy Public *First*

In hours, as in any other part of a bank's service, the interests of the busy public should be placed FIRST.

Thousands of secretaries, stenographers, book-keepers, clerks, shopkeepers, delivery men, transfer men and others can leave their work only at great inconvenience—often only at a loss.

Realizing this, the Citizens Trust and Savings Bank has established a schedule of banking hours from 8 A. M. till 10 P. M., daily except Sunday—HOURS TO SUIT THESE BUSY PEOPLE.

If you have ever enjoyed this fourteen-hour banking privilege you will find it a most pleasing change. One dollar starts your account at 4%—and it is thoroughly welcome no matter how small your savings may be.

Note—Interest will be paid on Savings Accounts July 1st at 4%.

CITIZENS TRUST AND SAVINGS BANK

Owned by the Stockholders of the Citizens National Bank

Savings—Commercial—Trust

308-10 South Broadway

4% Interest on Savings Accounts
$1 Opens an Account

TAKES FATAL DOSE.

Stockman, Dead by Own Hand, Found in Room of Hotel—Motive Unknown.

There was no response from A. G. Miller's room at the Hayward yesterday afternoon when the telephone operator rang to notify him that C. A. Stockbridge, a friend, was waiting in the lobby.

"I'll just go up," Mr. Stockbridge said. "Maybe he's asleep."

Mr. Stockbridge went to the room and found his friend asleep—in the long sleep. Mr. Miller was dead. He had taken unknown poison, leaving a brief note, asking that Mrs. Frances M. Miller of No. 1304 Stout street, Denver, be notified.

A telegram was sent to Mrs. Miller by the hotel management, but no reply had been received last night. Mr. Miller was a cattle dealer and about 50 years old. He registered from Santa Ana yesterday morning. Mr. Stockbridge knowns no reason why Mr. Miller took his life.

WALKING DELEGATE UP.

"Curly" Grow Appears Before Board of Supervisors With Demand, and It Is Laid Away.

Seeking to have the county adopt the union-labor schedule of wages for all employees in county service, "Curly" Grow, walking delegate, appeared at the head of a delegation before the Board of Supervisors yesterday. The schedule was laid before the board.

This schedule demands that bricklayers and other mechanics shall receive $6 a day; hod carriers, $4.50, and marble-cutters, $5.50.

The communication was placed on file, and there it will probably remain for an indefinite period.

CHICAGO WANTS IN.

Application for a chapter of the University of Southern California college of law sorority, Phi Delta Delta, by the co-eds of John Marshall Law School of Chicago, was received yesterday. This is the fourth application to be made since the debut of the sorority here in 1911, and if, on investigation, the chapter is allowed it will be the Epsilon chapter. The sorority established here has extended to the University of Oregon, Kent College of Chicago and to Washington (D. C.) College of Law.

A GEM OF BEAUTY IS A JOY FOREVER.

Dr. T. FELIX GOURAUD'S

Oriental Cream

OR MAGICAL BEAUTIFIER

On the Toilet Tables of All the Elite Prominent Actresses and Society Leaders.

Ferd. T. Hopkins & Son, Props., 37 Great Jones St., N.Y.C.

He's Gone To Oregon

$750 Baby Grande, new, now $340.00

A. G. BARNES,

Ellers Music Co.

344 So. Broadway.

Mme. De Garmo's

BEFORE USING

Never Gray

This preparation for the hair is in great demand. It is a one bottle herb compound which brings wonderful results in restoring the natural color of the hair. Guaranteed or money refunded.

PRICE 50c and $1.00

AFTER USING

Wrinkle Remover

Mme. De Garmo's New Gulf is the most wonderful remover of wrinkles on the market. Its use results in a smooth complexion. It is a compound of a most wonderful astringent.

Prices $1.00 and $2.00 Per Bottle

The De Garmo Co.

Dept. C,

507 MISSION STREET,

San Francisco, Cal.

Dainty Delicious Buckwheat Cakes

Ready in a Minute.

15c and 20c Package

S. Nordlinger & Sons,

DIAMOND MERCHANTS

631-633 South Broadway

Robinsons

DURING July and August the Robinson Store will close each day at five; Saturdays at one.

Broadway and Third

Summery Weaves—Washable;—

Very Specials!

CRISPY, sheer, dainty dimities; coolly striped and flowered and dotted in fresh summery color; bordered, too;—and solid colorings; have been 25 cents the yard—and now for

15 cents!

Shimmery broche crepes—wide, 42 inches;—in lovely summer evening colorings;—satin figured fabrics that require so little of trimming;—before priced $1.75—they're

$1.25 the Yard!

THERE'S a Personal Shopping Service for correspondence customers! Parcel Post charges are prepaid within a 300-mile radius.

Widdicomb Chamber Furniture

If you have never investigated this superior Bedroom furniture, now is your opportunity.

For half a century Wm. Widdicomb has made Furniture in Grand Rapids.—Furniture that has been an inspiration for all cabinet makers.

Widdicomb Furniture appeals to you who wish artistic designs, and thorough workmanship,—every part perfectly made from the best woods and materials obtainable,—for you who are willing to encourage quality by paying a fair price.

The Widdicomb Furniture is made as though the purchaser had personally selected the materials and had himself watched the construction in the factory. For a great many years the Pease store has been the Los Angeles home of this peerless furniture—every purchaser of Widdicomb Furniture has become an ardent advocate of these goods, and a warm friend of the Pease store.

—A few of the many strong Widdicomb features—Strongly built up backs, and dust-proof panels between drawers—

Imported French Plate Mirrors used exclusively—Tillotson Toilet Fasteners—the simplest and strongest device yet invented for attaching the Mirror to the case—

Drawers, which under all climatic conditions, operate as on roller bearings.

We show these goods in complete bed chamber or boudoir suites, in Mahogany, Ivory Enamel, or the Ivory Enamel with Prima Vera tops—

PRICES RANGE

Dressers	$38.00 and up.
Chiffoniers	$33.00 and up.
Dressing Tables	$25.00 and up.
Beds	$35.00 and up.

Note the few examples in our windows.

Nine display floors of Dependable Home Furnishings.

PEASE BROS. FURNITURE CO.

640-646 South Hill Street.

Never Travels

The Title Insurance and Trust Company is never absent. It never takes a vacation. It gives its business uninterrupted attention.

Not so with an individual executor. He may be abroad at a critical moment. He may become ill, and vital matters pertaining to your estate may suffer seriously. The modern way is to name a reputable Trust Company as executor under will.

Information on Request.

TITLE INSURANCE AND TRUST COMPANY

TITLE INSURANCE BLDG.

WE ARE MAKING a special offer on a $6.00 set of teeth that we know cannot be equaled elsewhere under $12.00. We know it so well that we are willing to make you this proposition—bring a sample of ANY dentist's $12.00 set of teeth and we will duplicate it for $6.00 or make you a $12.00 set free.

YALE DENTISTS, 444 South Broadway, Third Floor, Parmelee-Dohrmann Building.

INJECTION BROU

Gives relief without inconvenience for Catarrh of The Bladder. All druggists.

Cities and Towns South of Tehachepi's Top—Los Angeles County News.

Pasadena.

DANGER ZONE FOR THE KIDS.

Happy Medium Between the Sane and Insane.

Firecrackers to Pop Again in Quiet Pasadena.

Justice Waits a Long Time for Bondsmen.

[LOCAL CORRESPONDENCE.]

PASADENA, June 22.—If a plan that Chief of Police McIntyre has under consideration is carried out, Pasadena will this year give over the custom that has prevailed since 1910 of having "sane Fourths," at the same time not indulging in an insane Fourth.

At least there is a prospect that the small boys of the Crown City may shoot as many firecrackers as they want to a week from next Saturday. Instead of hunting the kiddies down like criminals if they so much as touch match to fuse, this year the police will probably help them with the noise-making.

The scheme originated with Building Inspector Shaver yesterday afternoon. He took the matter up with Chief of Police McIntyre, who in turn will present it to the City Commissioners.

"My idea," said Shaver last night, "is to have an area, say 400 feet square, in Arroyo Springs Park roped off. There I would let all the boys who want to come shoot off firecrackers to their heart's content. There should, of course, be a limit to the size of firecracker permitted, and there should be policemen on hand to see that the crackers are properly fired.

"I understand that it is also the intention formally to open the new municipal plunge there on the Fourth, and there will probably be a large crowd of boys on hand."

The "sane Fourths" in Pasadena are provided for by an ordinance which specifies that no firecrackers or fireworks of any kind may be used without procuring a special permit from the City Commission.

REGISTERS A LONG WAIT.

Yesterday's act of the romance in real life in which Lester Crawford, son of a rich real estate dealer, is kept from marrying Laura Koppe, daughter of a member of the Nazarene Church, by the elder Crawford, lacked some of the action that has characterized the former scenes, but if the hero writes his experiences for the movies, as he says he is thinking of doing, it will take a good many feet of film to produce it.

In fact, the cinematograph may as well be stopped while Justice of the Peace Grover of South Pasadena and Attorney Riecardi of the father's side are seen seated in an automobile in front of the justice's office in South Pasadena the entire afternoon waiting for the young man to appear and furnish his bail ($500 worth) incident to the charge of disturbing the peace that was preferred against him there a week ago.

The last that Justice Glover heard, and on receipt of which he left for his home, was that bail will be furnished this morning.

This phase of the matter is largely technical, anyway, as the young man is now the ward of Chief of Police McIntyre, who was appointed his guardian by the Superior Court.

The Chief again permitted the protagonist in the drama his liberty yesterday, in company with a guard, who accompanies him everywhere to see that no attempt is made to rush him away from the scene of difficulty. In the morning the two called at the house of the would-be bride and a delightful little visit ensued. In the afternoon the crushing news came that Chief of Police McIntyre contemplated requesting the young man to help him plant trees in his yard. No such calamity, however, has yet come about.

Crawford yesterday afternoon said that he is quite willing to wait for the storm to pass to claim his bride, and that he does not find it at all inconvenient to be accompanied by a guard. In fact, he started the ball rolling by appealing to the police for protection when he found that he had been located after his escape from the sanatorium in South Pasadena longer than a week ago.

MOTORMAN IS INJURED.

Trouble came yesterday in more than one man's share for John C. Piester of No. 784 Cypress avenue, a motorman on the Lincoln-avenue electric line, when the car he was running crashed into a lumber truck on the track and he was badly cut by flying glass.

The motorman has had much to worry him in the last few days with sickness in his family. Now he himself is on the sick list.

The driver of the truck had dismounted from the load, leaving the vehicle standing across the rails. The accident occurred early in the afternoon at Lincoln avenue and Westgate street. There were seven passengers on the car, but none of them was injured.

The City Commission has not yet made known its decision in the case of the investigation of the fire department. There was talk yesterday that Chief Clifford of the department may be retired on a pension. He has held the post he occupies for nearly a quarter of a century.

T. C. Hamm, United States Consul at Durango, Mex., visited his sister, Mrs. J. C. Sosey of No. 762 Sunset avenue, yesterday.

Two summer schools were opened yesterday, one at the High School and one at the John Muir school. One hundred and twenty pupils in all have registered.

Hotel Vista del Arroyo, Pasadena. —[Advertisement.

Hotel Guirnalda, open all summer. —[Advertisement.

JUNKET TO ESCONDIDO.

Back Country Trips by San Diego Board Includes Big Fish Fry. Masonic Reception at Escondido.

[LOCAL CORRESPONDENCE.]

ESCONDIDO, June 22.—The Escondido Chamber of Commerce and the Escondido Realty Board were hosts to the San Diego Realty Board Saturday afternoon, the excursion of the exposition city realty men being the first of a series of runs into the back country.

The main feature of the visit was a fish fry, with the necessary accessories, on the south shore of Lake Escondido, the black bass, which were used having been caught in the lake the morning of the day by members of the local realty board and the business men.

A reception to the guests was tendered in the business section of the city from 11 to 12 o'clock a.m., after which the run of fifteen miles to the lake, by the way of Valley Center, was made. At the close of the feast under the big oak trees at the lake, an hour was devoted to athletic sports and speech-making, the balance of the day being devoted to a tour of the valley and some of the tributary country.

MASONIC RECEPTION.

Consuelo Lodge, F. and A. M., for the first time in its history, was honored Saturday evening with a visit from the Grand Master of the lodges of the State, John D. Murphy, who was accompanied by T. J. Baker, Grand Lecturer, and E. C. Bangs, inspector for this Masonic district. Other guests of the evening were delegations from the lodges at Fallbrook, Oceanside and San Diego the gathering numbering 100. At 8:30 o'clock a banquet was served by the ladies of the Escondido Chapter, Order of the Eastern Star. This was followed with a reception to the grand officers and an entertainment.

Ontario.

MIND BLANK ON ACCIDENT.

Ontario Youth Hit, but He Recollects Nothing.

Woman Injured When Auto Hurtles Track.

Butcher's Buggy Smashed in Another Wreck.

[LOCAL CORRESPONDENCE.]

ONTARIO, June 22.—Carl Pearson, age 21, picked up unconscious last night on South Euclid avenue, where he was apparently left to die by the party whose automobile is supposed to have struck him, was still unable to shed any light on the accident at a late hour tonight.

Pearson is suffering from a fracture of the spinal column in the region of the neck, a badly broken nose and the loss of two front teeth. He was picked up by Leo Masterson, a motorist of Venice, who took him to the Ontario Hospital on West D street.

Pearson declares he has no recollection whatever of any accident. He was riding a bicycle when it occurred and this was found not far from his prostrate body.

Pearson lives on the A. H. Blakeley ranch to the south of Ontario and was returning there when the accident happened. He is a nephew of Mr. and Mrs. Edward Pearson, who reside on East San Bernardino avenue. The officers have been notified and every effort will be made to locate the parties responsible for Pearson's injuries. Dr. G. Ben Henke, the attending physician, expresses the belief that Pearson's life is not in any grave danger.

CAR TURNS TURTLE.

Severely injured when the motor car in which they were riding with Frank Bower and Deon Crew at a late hour last night turned turtle at a bad turn in the road near Ganesha Park, Pomona, pinning the former beneath its weight and throwing the latter onto the tracks of the Pacific Electric, Miss Ruth Browning and Miss Marjorie Middaugh, both members of prominent Ontario families, are confined to their beds at their homes today.

The car turned over when Bower, who was driving, threw on the brake to escape going over an embankment, which is said to have been the cause of several previous accidents. The two men, who reside at Upland, and Miss Middaugh were thrown clear of the car and onto the car tracks, but Miss Browning was pinned beneath the car.

The party was rushed to the Pomona Hospital, where it was ascertained no bones were broken, and then they were brought to their homes here at an early hour this morning. It is feared the young women may be suffering from spinal injuries.

Miss Middaugh is the daughter of Mrs. Ira Otis Middaugh, No. 318 North Lemon avenue, and Miss Browning, whose home is in the East, but is spending the year in Ontario, resides with her aunt, Mrs. C. M. Walker, in West State street.

RIG SMASHED.

Robert Stone, a local butcher, and a young woman with whom he was driving, were thrown to the pavement and their rig smashed to kindling wood, when an automobile driven by G. E. Guthrie of No. 532 West Fifty-eighth street, Los Angeles, ran them down on West A street at shortly before 10 o'clock last night. Save for severe bruises and cuts, Stone and the young woman were unhurt. The motor car, as well as the buggy, was badly damaged. Guthrie claims he ran into Stone to escape a head-on collision with a large motor truck.

DOGS KILL RABBITS.

Declaring that more than $100 worth of his bicoded New Zealand Red rabbits were destroyed when two large bulldogs broke into his hutch at his home on West A street at an early hour this morning, J. C. Reeder has appealed to the local police to assist him in discovering the owner of the dogs, one of which he succeeded in shooting after sixty of his fine hares had been killed.

MEXICAN QUARTER NEEDS CLEANING.

SUNDAY SHOOTING SENDS ONE MAN TO HOSPITAL WITH SHATTERED LEG.

CHINO, June 22.—There was a shooting scrape Sunday afternoon at 4:30 o'clock in which Severo Garabai was shot through the right leg near the hip by Gregorio Mendez, another Mexican. The latter is now in jail awaiting a hearing, while his victim is being cared for at the home of his parents.

The fight was caused, the witnesses assert, by the injured man, who insisted on a scrap. He flourished a revolver of small caliber and repeatedly threatened to shoot. Mendez finally became exasperated and, drawing his gun, began to shoot, firing twice. One shot missed.

Constable Tebo is desirous of arresting a number of Mexicans who have been repeatedly disturbing the peace at nights by firing their guns promiscuously about the Mexican quarters. Every night lately shots are heard in the western part of town.

Sunday night, after the shooting, the family that occupied the house where the row took place moved out, leaving behind them not less than 200 empty whisky and beer bottles. It has been known to the officers for some time that the house was a veritable blind-pig, but they could not get evidence to justify them in making an arrest.

YEGGMEN BURGLE MINISTER'S HOME.

TAKE JEWELS BELONGING TO VISITOR—CITY MAY LAY ITS OWN SEWER.

[LOCAL CORRESPONDENCE.]

SOUTH PASADENA, June 22.—Jewelry, plate and money to the value of $100 was taken from the home of Rev. and Mrs. Isaac Meserve, No. 1619 Fletcher avenue, this afternoon, while the family was absent.

Entrance was gained by two doors which were forced with jimmies. Most of the jewelry belongs to Miss Dann of Connecticut, sister of Mrs. Meserve, and is valued as heirlooms.

SEWER LATERALS.

It is alleged that the Board of City Trustees may be compelled to take over some of the contracts let for the laying of sewer laterals, as there is apt to be trouble over the letting of contracts to parties who cannot make the proper sewer connections in time for the laying of the pavements. This is especially true on Fair Oaks avenue and Huntington drive.

Contractor Nikcevich will not allow the sewer to be tapped until enough has been laid that it can be accepted by the City Council. This would delay the laying of pavement; hence it is thought the city should look after the construction of the laterals in order that the work will be done correctly and promptly.

OPEN TO PUBLIC.

The new pavement on the approach to the Arroyo Seco bridge was completed and thrown open to the use of the public this morning by Contractor Andrew Holloway, who did the paving at a cost of $11,368. Running from the Lincoln Park station to the end of the Arroyo Seco bridge, the improved street, for which tracks of both the Pacific Electric Railway and the Salt Lake road had to be removed, connects the pavement of Pasadena avenue to that of the bridge and is the last link in the paved road from Los Angeles to the corner of Mission street and Fair Oaks avenue, cutting out the death-dealing crossing of the Santa Fe Railway and the Pacific Electric.

When the Fair Oaks-avenue pavement, which is already started, is completed, there will be a continuous paved road between Los Angeles and Pasadena. Tomorrow signs will be posted by the Automobile Club of Southern California to direct the automobile traffic.

CHANGING CURVE.

Rauid progress is being made by the workmen of the Pacific Electric Railway in changing the curve at the Mission-street corner. As soon as the work is completed, restoring seven feet of property on the corner to Mrs. L. Ozmun, she will begin the erection of the $60,000 store and office building for which plans have been completed for some time.

NEW HIGH SCHOOL.

[LOCAL CORRESPONDENCE.]

CARPINTERIA, June 22.—By a vote of 107 to 4 the residents of Carpinteria Valley yesterday decided to have established a Union High School district composed of the Carpinteria Union grammer school district and the ocean school district. In the latter district the vote was unanimous in favor of the project. A petition is to be circulated soon to have annexed to the Union High School district a portion of the Ortega school district, which lies on this side of Ortega hill and in the Toro Canyon, which will make it possible to annex the Summerland school district. This action will be taken by the Board of Supervisors next October. The new high school will open next fall, when an attendance of over twenty-five is expected.

He's Gone To Oregon

$1000 Knabe-Angelus, now $498. Terms to suit.

A. G. BARNES, Ellers Music Co. 344 S. Broadway

Los Angeles Harbor.

CHEF RESENTS FALSE COLORS.

Refuses to Cook for Ship Changing Flag.

Vessel Can't Sail Without Culinary Artist.

Steamers Changed to Motor Boats on Coast.

[LOCAL CORRESPONDENCE.]

LOS ANGELES HARBOR, June 22.—The steamer Mazatlan, which arrived here Saturday from Gray's Harbor via San Francisco, bound for Mexican ports, flying the Mexican flag, will proceed with the German colors flying from her taffrail. Rather than run the risk of having the steamer confiscated in Mexican waters, Capt. Fred Jebsen, owner of the vessel, decided to change her registry before leaving the last American port of call.

This necessitated a delay, but the international negotiations of her owner worried Capt. Paulsen less today than the question of getting a cook. Had the cook not quit his job while the flag was being changed the steamer would have been well down the coast tonight at sundown. Now she will not get away until sometime tomorrow.

BECOMES MOTOR SHIP.

The Danish steamer Transvaal, which proceeded to San Francisco tonight after discharging a partial cargo of European merchandise loaded at Antwerp, will probably be the first steam vessel to be changed to a motor ship. Capt. Kall states that both the Transvaal and Natal, now loading at Copenhagen, for this port, will be converted into motor ships with Diesel engines.

Both steamers belong to the East Asiatic line, which sent the Danish motor ship Selam on the first around-the-world voyage under Diesel engine power. The shipping concern is affiliated with Burmeister & Wain, the Danish ship builders, who have eighteen motor ships under construction.

All of the vessels of the East Asiatic line running to the East Indias are equipped with Diesel motors excepting the Transvaal and Natal, which were equipped with steam on account of the scarcity of fuel oil at South African ports at which they have been calling.

BILLED THROUGH CANAL.

The first cargo for this port shipped through the Panama Canal was today taken out of the hold of the Luckenbach steamer Lyra, which has been discharging here for a week. It consisted of 260 tons of structural iron from New York that was transported through the canal on barges and consigned to the Llewellyn Iron Works at Los Angeles. The balance of the cargo of the Lyra was transported over the Panama Railroad. The Lyra will proceed to San Francisco tomorrow night after discharging 3500 tons here.

The next steamer from Panama will be the Pleiades, due here June 30. The Demara, also of the Luckenbach line, is due here Thursday from Portland via San Francisco, south bound, to complete her cargo for Balboa.

FLOWERS FAVOR SHAUVER'S SEAT.

BEACH COUNCILMAN RECEIVES CONGRATULATIONS OF HIS FELLOWS.

[LOCAL CORRESPONDENCE.]

SANTA MONICA, June 22.—H. E. Shauver, the re-elected member of the City Council, was surprised when he went to his seat this afternoon to find his desk bedecked with flowers by fellow members, who stood by him in his fight. He defeated R. H. Dow, who was at one time Mayor, at the polls last Friday. A letter of congratulation was officially voted for Shauver.

Owing to the large number of people in Santa Monica who live in the rear cottages, or right on the alley, all such thoroughfares will hereafter be known as courts or places, and official numbers will be given the houses. This was done because the postal department does not recognize alleys and the Council wanted to facilitate the delivery of mail in the residential part of town.

If a resolution of indorsement from the Council can help to place a troop of cavalry here there surely will be one, for the Council this afternoon favored the project of Ellis Bashore to organize a troop here to replace the one that was at Bakersfield. Capt. H. F. Palmerston of the infantry here is skeptical about the proposed troop, for he says that the city will not support a regiment, and that a horsemen's organization would not be filled any better than the ordinary ranks.

Mayor Dudley yesterday appointed Frank L. Girard, at present serving in Los Angeles as assistant fruit and vegetable inspector, to the position of sanitary inspector and sealer of weights and measures for this city, and Council confirmed the Mayor's appointment. The office carries with it a salary of $100 a month.

UNIFORM RANK DRILL.

Knights of Pythias to Enjoy Festival Thursday Evening at Ocean Park.

[LOCAL CORRESPONDENCE.]

OCEAN PARK, June 22.—The first and third regiments of California, Uniform Rank of Knights of Pythias, will drill and enjoy a beach festival Thursday evening in the plaza and on the Fraser Pier, terminating by a big dancing party in the pavilion. It has been arranged by President T. J. Ruddy of the Pythian congress, and Maj. Charles E. Kirk, of the two local regiments, and the festival is under the management of the battalion. Four companies in the local uniform rank are composed of Los Angeles police officers, and one company has promised to enter the competitive drill.

A large banner will be given to the winning company, and a highly interesting sight is promised people who like to witness military drills. A special train will bring the Knights and their ladies to the beach. It will be met by the municipal band and the Reception Committee and escorted to the scene of the battle for the banner.

WATER FLOWING OFF THE LAND.

QUESTION OF FEW DAYS ONLY WHEN FLOOD WILL BE GONE ENTIRELY.

[LOCAL CORRESPONDENCE.]

CALEXICO, June 22.—The water in the Colorado and within the Volcano lake levee is receding and the dangermark has been passed unless an unexpected raise comes.

The falling of the water in the lake and the continual current of overflow water through New River will soon drain the land which the water has covered and with the permanent receding of the water of Volcano lake the closing of the break is made possible without endangering the levee at other points.

In view of these favorable developments arrangements are soon to be completed for the closing of the break as soon as the permanent fall of the water is assured. The work is being conducted under the direction of the Advisory Board composed of representatives of each district of the valley.

M. A. McKinnon, an experienced construction foreman of the valley, will probably be placed in charge of the work. The break can be repaired within a very short time when the advantageous time arrives.

Encina flume is no longer in danger since the water in New River is gradually falling at a rate of probably six inches every forty-eight hours. The ferry at Calexico is still in operation though the bridge is standing two feet under the surface of the water.

SHORT CUT TO CITY IS BARRED.

NEW TRAFFIC CONTRACT NEEDED TO PLACE VALLEY LINE IN OPERATION.

[LOCAL CORRESPONDENCE.]

RIVERSIDE, June 22.—From officials of the Crescent City Railway, the corporation which owns the line between this city and Rialto and which is operated by the Pacific Electric under lease, it is learned that no arrangement can be made for the use of this line as a short-cut to Los Angeles until a new traffic contract is drawn up and entered into.

This means that the hope of the business men of this city to avoid the additional three and a half miles required to make the trip by way of San Bernardino will be indefinitely deferred.

The new schedule over the Riverside-Los Angeles line by way of San Bernardino will go into effect July 1. It is believed there will be little through business over this road out of this city until arrangements are made for connecting the Riverside-Rialto line with the through P. E. line.

WATER FAMINE AVERTED.

Through the laying of 190 feet of pipe and the hurried installation of a booster pump at the city's electric light plant, the water department has been able to relieve a large proportion of the city from what threatened to be a prolonged water famine.

Both pumps serving the populous east side went out of commission about the same time and while the reservoirs were being drained and the pumps placed in repair arrangements were made at once for connecting up with that portion of the municipal system purchased from the Riverside Water Company.

The result has been to give the eastern portion of the city, for the first time in its history, water from the system which has always supplied the main portion of the municipality.

SUBJECT FOR COURT-MARTIAL.

The boys who attend the Grant school would like to play football with the sneak thief who purloined the drum awarded the school for the turnout on the occasion of the recent Memorial Day parade. The prize had an honored place near the piano in the school building. A convenient window made it comparatively easy for the thief to make away with the patriotic noise-maker.

DIGS OUT FROM UNDER A WRECK.

TWO BROTHERS PINNED BY CAR IN SANTIAGO CANYON SAVE THEMSELVES.

[LOCAL CORRESPONDENCE.]

SANTA ANA, June 22.—Scratching away dirt with his hands, Charles Shafer moved enough earth to free himself from an automobile which had him and his brother, Henry, pinned down. Charles was then able to extricate Henry, who had two broken ribs and was otherwise injured.

The two men were in an automobile in Santiago Canyon, and were turning around when the steering gear loosened. The machine went off a seven-foot embankment, and turned turtle. The only reason the two men were not crushed to death instantly was that a root of a tree held a part of the weight of the machine.

Charles Shafer is a mechanic in Thelan's Garage here, and Henry lives at Anaheim.

TOO LATE TO MEND.

R. Tsujiecha, a Jap berry dealer, was not permitted to make good short-weight berry boxes today. The berries were seized by George McPhee, county sealer of weights and measures, while the Jap was in a store trying to arrange for the sale. Finding that the berries had been seized, the Jap rushed to his ranch and brought back some more berries. He asked for the right to pour more berries in each box, but was denied that until he had paid a fine of $5 for offering short-weight produce for sale.

PROTESTED FINE.

William J. Wickersheim, a Fullerton merchant, protested so long over being fined $5 for running an automobile at night without having his rear light burning that Justice Cox threatened him with jail for contempt of court.

Pay for Attending Funeral.

[New York Times:] A curious funeral took place last week in the parish of Isle-sur-Sorgne, in France. A woman of 79 made a condition in her will that every person attending her funeral should receive 50 centimes on leaving the cemetery. For years she had been collecting hundreds of 50 centime pieces for this purpose. She also left $20 to the town band to pay them for playing funeral marches at the cemetery. So great was the crowd when the woman was buried that the local police, though reinforced, had considerable difficulty in maintaining order while the mourners filed past the paying teller to receive their reward of 10 cents apiece for having attended the funeral.

Long Beach.

CALIFORNIA HIT HARD BY TARIFF.

President and Congress Aim Shafts at Coast.

Knowland Exposes Inefficiency of Administration.

Strong Speech at Long Beach Stirs Republicans.

[LOCAL CORRESPONDENCE.]

LONG BEACH, June 22.—California has been singled out for punishment by the Democrats in Congress and the Democratic President, according to Congressman Joseph R. Knowland, speaking in behalf of his candidacy for United States Senator at the Forum tonight under the auspices of the Long Beach Republican Club.

"Their every act has been detrimental to the best interests of California," said Representative Knowland, speaking of the Democrats. "It is a lesson which the voters will not forget."

Representative Knowland was one of the fight against repeal in the House, having been a prominent opponent of the measure repealing tolls on ships through Panama. He stated that the free tolls repeal would help to injurious effect on California commerce and especially that of San Francisco and California.

RIGHTS SURRENDERED.

"Repeal was forced through without any attempt to arbitrate or adjust through diplomacy," he continued. "Valuable rights were surrendered that will affect this nation for all future time commercially, economically and politically.

"During the last national campaign from every Democratic rostrum the people were told that the high cost of living was due to the tariff. Before the speakers, "and if the Democratic tariff tinkers were given an opportunity to revise the law, cost of living would be reduced and the country had prospered; but the cost of living would be reduced in every American home. So persistent was this repeated that many were led astray, forgetting past experience with the Democratic party in power. The party came into power, and the living every branch of trade increased. A tariff bill was enacted in strict accordance with Democratic pledges. What has been the result?

"The cost of living has been increasing and the prosperity of the people decreasing. The depression is country wide. North and South, East and West, has escaped. The only prosperity which there is record is that which has come to a horde of Democratic office-holders, hungry for the revenues are falling off. A deficit is being turned into a deficit. In this fiscal year is $[illegible], a surplus last year of $11,000,000, exclusive of Panama Canal and other debt transactions.

GROSSLY UNFAIR.

"The Democratic tariff is grossly unfair to California products. The chief beet sugar producing State in the Union, California is suffering as a result of the sugar monopolists' efforts to cripple the beet sugar industry. Several factories have already closed and when sugar is admitted free, under this Democratic bill, I fear other factories will close. I have positive evidence to that effect. In session that the duty on canned fruits was reduced at the behest of the importers. The records show that a firm after firm of eastern manufacturers appeared before the Ways and Means Committee, urging the cut in the duty, and the voices of these manufacturers were potent. So pleased were they that a banquet was held in Washington at which Giovanni Demicoli, a fruit importer, presided, given by the canners on his ranch near here to-night. One shot penetrated his abdomen, the other passed through his left hand and leg.

"It was first known of the shooting when Stewart staggered into his home. He said he did not know his assailant.

CALIFORNIA HIT HARD BY TARIFF.

President and Congress Aim Shafts at Coast.

Knowland Exposes Inefficiency of Administration.

Strong Speech at Long Beach Stirs Republicans.

[LOCAL CORRESPONDENCE.]

LONG BEACH, June 22.—California has been singled out for punishment by the Democrats in Congress and the Democratic President, according to Congressman Joseph R. Knowland, speaking in behalf of his candidacy for United States Senator at the Forum tonight under the auspices of the Long Beach Republican Club.

"Their every act has been detrimental to the best interests of California," said Representative Knowland, speaking of the Democrats. "It is a lesson which the voters will not forget."

Representative Knowland was one of the fight against repeal in the House, having been a prominent opponent of the measure repealing tolls on ships through Panama. He stated that the free tolls repeal would help to injurious effect on California commerce and especially that of San Francisco and California.

RIGHTS SURRENDERED.

"Repeal was forced through without any attempt to arbitrate or adjust through diplomacy," he continued. "Valuable rights were surrendered that will affect this nation for all future time commercially, economically and politically.

"During the last national campaign from every Democratic rostrum the people were told that the high cost of living was due to the tariff. Before the speakers, "and if the Democratic tariff tinkers were given an opportunity to revise the law, cost of living would be reduced and the country had prospered; but the cost of living would be reduced in every American home. So persistent was this repeated that many were led astray, forgetting past experience with the Democratic party in power. The party came into power, and the living every branch of trade increased. A tariff bill was enacted in strict accordance with Democratic pledges. What has been the result?

"The cost of living has been increasing and the prosperity of the people decreasing. The depression is country wide. North and South, East and West, has escaped. The only prosperity which there is record is that which has come to a horde of Democratic office-holders, hungry for the revenues are falling off. A deficit is being turned into a deficit. In this fiscal year is $[illegible], a surplus last year of $11,000,000, exclusive of Panama Canal and other debt transactions.

GROSSLY UNFAIR.

"The Democratic tariff is grossly unfair to California products. The chief beet sugar producing State in the Union, California is suffering as a result of the sugar monopolists' efforts to cripple the beet sugar industry. Several factories have already closed and when sugar is admitted free, under this Democratic bill, I fear other factories will close. I have positive evidence to that effect. In session that the duty on canned fruits was reduced at the behest of the importers. The records show that a firm after firm of eastern manufacturers appeared before the Ways and Means Committee, urging the cut in the duty, and the voices of these manufacturers were potent. So pleased were they that a banquet was held in Washington at which Giovanni Demicoli, a fruit importer, presided, given by the canners on his ranch near here to-night. One shot penetrated his abdomen, the other passed through his left hand and leg.

"It was first known of the shooting when Stewart staggered into his home. He said he did not know his assailant.

NOW You Can Buy

Jevne's Broadwall

The Sensational

5c Cigar

At All Cigar Stores

WE DELIVERED 57,250 Broadwall 5c Cigars to the Dealers of Southern California Yesterday.

OWING to delays in transit our supply had been exhausted---the market was smoked "clean"---but the arrival of a large shipment makes it possible for you to buy your favorite cigar everywhere today.

The Filler Is Havana H. JEVNE CO.

The Paci

Discrimination.

PACIFIC COAST IS PENALIZED.

Shippers Protest Against the Panama Canal Rules.

Charges on Lumber Loads Are Declared Unjust.

Formal Complaint Is Lodged With President.

[BY DIRECT WIRE—EXCLUSIVE DISPATCH.]

SAN FRANCISCO BUREAU OF THE TIMES, June 22.—A protest against the proclamation entitled "Rules for the Measurement of Vessels for the Panama Canal" has been filed with President Wilson by the San Francisco Chamber of Commerce in behalf of the shipping interests of the Pacific Coast, and especially those engaging in the lumber industry. The gist of the complaint is that the present rules provide for a measurement on the entire net tonnage of a vessel regardless of whether the space is occupied or not.

In addition to this the proclamation provides for charging for any space that may be loaded on the deck, notwithstanding the fact that the present laws of the United States do not impose charges for deck loads of vessels. The Chamber of Commerce contends that the imposing of such a penalty on deck loads is a discrimination against the lumber industry of the Pacific Coast.

The foreign trade department of the Chamber of Commerce states that the owners of the United States shows the value of the lumber industry in Washington, Oregon and California to be $144,954,952. After the canal opened, it is asserted, there will be large shipments of lumber from the Coast to the Atlantic, and such cargo would amount to $1800 or more for each vessel carrying a deck load of lumber.

RED BRETHREN PULPITS.

Pastors Assigned to Los Angeles by Sacramento Conference Are the Rev. Eby, Cunningham and Spayd.

[BY A. P. DAY WIRE.]

SACRAMENTO, June 22.—The assignment of United Brethren ministers was made by the Stationing Committee at the conference last night. It is as follows:

Chico, O. H. Smith; Chico, J. Durham, O. E. Gregg; Esparto, William Thompson; Gridley, Callaghan; Kerman, L. Hamilton; Live Oak, H. E. Haller; Los Angeles First, J. A. Eby; Los Angeles Second, B. F. Cunningham; Los Angeles Ottarbein, H. B. Spayd; Oakland, T. W. Ringland; Ottarbein, Oakland; Palma, R. M. Zuck; Riverside, H. Blackburn; Rivardale, Parke; San Diego, H. C. Shaffer; Stockton, T. Black; Stockton, Second, J. Woodrag; Selma, L. Harter; Selma Bridge, T. H. Dodd; Santa Ana, J. Crawford; Fresno, Milton C. Sacramento, Independent Mission, Mary N. Bowen.

...ET H. STEWART SHOT.

...ayor of Copperfield, Who Was ...ssed by Gov. West, Fatally ...ded by Unknown Person.

[BY A. P. DAY WIRE.]

...PERFIELD (Or.) June 22.—H. Stewart, former Mayor of ...perfield, who was removed from ...ce December by Gov. Oswald ...s shot down by an unidentified person and probably fatally ...unded on his ranch near here today. ...e shot penetrated his abdomen, the other passed through ...s left hand and leg.

"It was first known of the shooting when Stewart staggered into his home. He said he did not know his assailant.

...ON REGENERATION.

...ev. (Ill.) Man Appears Before ...General Education Board of the ...rch in Seattle.

[BY A. P. NIGHT WIRE.]

...ATTLE (Wash.) June 22.—The ...l Committee of the Church of ...e Brethren, which has been sitting ...ive session since last Wednesday, ...mpleted today the preliminary ...k of the general conference and ...ort to the conference when ...siness sessions begin tomorrow. ...An educational programme was ...ed by the general education ...ard tonight and later J. W. ...Detamur, Ill., addressed a ...dience on "regeneration."

...ON BLUE-SKY LAW.

...ear Argument Over Order ...ecting Canadian Company to ...siness in State.

[BY A. P. NIGHT WIRE.]

...OLAND (Or.) June 22.—...Gilbert of the Federal Circuit ...Appeals, and Bean and Wolverton of the District Court, sitting ...re today heard arguments in ...which involves the constitutionality of the Oregon "blue-sky" ...law. It was necessary to call ...Democratic national government ...results from an order issued ...Corporation Commissioner ...forbidding the Nationals Company of Vancouver, ...to do business within the State, ...found that its methods were ...

...R. Stillings, president of the ...filed suit in the Federal ...to enjoin the State from enforcing the order. The writ was withheld.

...COAL TESTS.

...Hundred Tons Mined by the ...in Matanuska Field Is ...to Seattle.

[BY A. P. NIGHT WIRE.]

...ATTLE (Wash.) June 22.—Four ...ons of coal mined by the ...in the Matanuska (Alaska) ...field for the navy to use in ...ing tests, was brought ...north by the steamship Admiral ...Dewey, which arrived from ...Valdez at the Puget Sound navy ...yard today. The coal was discharged it will be stored until the ...steamer Maryland, which has ...been chartered to make the tests, can ...be spared from service in Mexican ...waters.

...Cannot Swat the Fly.

...They are free to fly about ...

Long Beach.

ALIFORNIA HIT HARD BY TARIFF.

resident and Congress Aim Shafts at Coast.

owsland Exposes Infamy of Administration.

rong Speech at Long Beach Stirs Republicans.

[LOCAL CORRESPONDENCE.]

LONG BEACH, June 22.—Califor... has been singled out for persist... by the Democrats in Congress ... the Democratic President, accord... to Congressman Joseph R. Knowl..., speaking in behalf of his can... for United States Senator ... Forum tonight under the auspi... the Long Beach Republican Club. "Their every act has been detri... tal to the best interests of Califor...," said Representative Knowland ... aking of the Democrats. "We ha... reason why the voters will hand ... Representative Knowland told ... e fight against repeal in the Hou... ving been a prominent opponent ... measure repealing [illegible] ... rough Panama. He stated that th... e bills repeal would have [illegible] ... rious effect on California [illegible] ... d especially that of Southern Cal... rnia.

RIGHTS SURRENDERED.

"Repeal was forced through wit... t any attempt to arbitrate or set... rough diplomacy," he continued ... ong this right were surrendered ... t will affect this nation for ... ure time commercially, strategic... d politically.

"During the last national campa... gn every Democratic rostrum in ... ngle were told that the high cost ... living was due to the tariff," ... e speaker, "and if the free-list ... riff tinkers were given an op... nity to revise the law (under whic... e country had prospered) that t... cost of living would be reduced in ... r American home. So persuasi... was this repeated that many were l... ray, forgetting past experien... th the Democratic party is mor... e party came into power, more ... g every branch of the government ... tariff bill was enacted in full ac... rdance with Democratic tactics ... hat has been the result?

"The cost of living has been mo... and the prosperity of the co... ntry decreasing. The depression is ... ll as escaped. The only possible ... tch there is record is that of ... e come to a horde of Democ... ce-holders, hungry for years, ... ues are falling off. A surplus is ... ow turned into a deficit. The ... s fiscal year is $28,263,934, a ... surplus last year of $15,953,9... ative of Panama Canal and ... bt transactions.

GROSSLY UNFAIR.

"The Democratic tariff bill ... grossly unfair to California indu... e chief beet sugar producing ... the Union, California is ... a result of the sugar tariff ... rts to cripple the beet sugar ... dustry. Several factories have ... ady closed and when sugar is ... tted free, under this democ... ll, I fear other factories will ... have positive evidence in my p... tion that the duty on citrus ... reduced at the behest of ... porters. The records show ... n after firm of eastern mon... poly appeared before the Ways and Me... committee, urging the cut in ... d the voices of these ... re potent. So pleased were ... at a banquet was held in New Y... which Giovanni Dominici, a ... importer, presided, given in ... the Democratic members of ... committee. It is needless to ... nquet was held by the citrus ... owers of Southern California ... e slap is it to add that the ... mer is purchasing his lumber ... eaper.

"Records of importations show ... foreigner is getting into our ... e, competing with California ... ts. For the first six months ... Underwood bill there has ... large per cent. of increase in ... portations of lemons, ... s, almonds, shelled walnuts, ... ves, olive oil and other Cali... products.

IMPORTERS ACTIVE.

"The foreign importer is ... show activity in reaching for ... s. Up north, the Pacific ... producers are watching the ... ness news, for under the ... tariff bill there has been an ... portations of 718 per cent. ... mind always that the consu... iving no benefit.

"Some Californians were ... ough to believe that the ... the tariff duty might be ... reduced freight rates through ... Panama Canal until the ... ed with Democratic tactics ... legislated to give all the ... that great American enterp... reign ship owners. We have ... railroads-owned and ... lled ships from the canal to ... twise trade, and after every ... ard had been erected to pre... e shipper and consumer, the ... ve to our people some little ... In striking this blow at Californ... necessary to repeal ... mocratic national platform, ... dorsed free tolls for American ... the coastwise trade, which ... ed with no little effort in ... Coast States."

ARMED FOR TURKEY.

[LOCAL CORRESPONDENCE.]

POMONA, June 22.—Mor... hnell, who has been a teac... Central school here, will leave ... nth for Erzerum, Turkey, ... will teach in a girls' ... hool. Miss Bushnell has ... ited by friends here with a ... and a hundred records ... ey-writer to send her in her ...

GASOLINE EXPLODES.

[LOCAL CORRESPONDENCE.]

OCEAN PARK, June 22.—... ve burning the identical spot ... ve feet distant, Mrs. W. ... on the morning was ... e on the gasoline ... ng a water explosion ... ed at No. 139 Bur... ty had forgotten ... gasoline and ... Puget Sound navy ... be stored until the ... Maryland, which has ... ns about the hands ... e explosion was heard ...

Call for a Fly Swatter.

Fly swatters are to be given free to every one calling for them at The Times Office.

The Pacific Slope.

Discrimination.

...IFIC COAST IS PENALIZED.

...ers Protest Against the Panama Canal Rules.

...es on Lumber Loads Are Declared Unjust.

...l Complaint Is Lodged With President.

[BY DIRECT WIRE—EXCLUSIVE DISPATCH.]

...N FRANCISCO BUREAU OF ...IMES, June 22.—A protest ... the proclamation entitled ... for the Measurement of Ves... the Panama Canal" has been ... with President Wilson by the ...ncisco Chamber of Com... in behalf of the shipping in... of the Pacific Coast, and es... those engaging in the lumber ... The gist of the complaint is ... present rules provide for ... ment on the entire net ton... of a vessel regardless of wheth... space is occupied or not. ... addition to this the proclama... provides for charging for any ... that may be loaded on the ... notwithstanding the fact that ... last law of the United States ... imposes charges for deck loads ... The Chamber of Com... contends that the imposing of ... penalty on deck loads is a ... discrimination against the lumber in... of the Pacific Coast.

... through trade department of ... Chamber of Commerce states that ... ports of the United States shows ...ments, Oregon and Californ... $114,354,952. After the canal ... it is asserted, there will ... shipments of lumber from ... to the Atlantic, and such ... would amount to $1500 or ... each vessel carrying a deck ... load.

BUILDING ACT ON THE TICKET.

Scheme for State Offices in Los Angeles Will Be Voted On.

[BY A. P. NIGHT WIRE.]

SACRAMENTO, June 22.—The initiative petition for the issuance of $1,250,000 of State bonds for the construction of a building to house all the State offices in Los Angeles won its place on the ballot today when 36,351 verified signatures were filed with Statistician James Cremin in the Secretary of State's office. The measure carries the title of Los Angeles State Building Act.

McCREERY FEES CUT.

San Francisco Judge Uses the Knife on Bills Submitted by Alienists and Lawyers.

[BY A. P. NIGHT WIRE.]

SAN FRANCISCO, June 22.—A large cut was made today by Judge Thomas F. Graham in the Superior Court in the fees asked by alienists and lawyers who figured in the recent successful suit of Walter A. McCreery, millionaire polotst, to have his legal competency restored.

Drs. Milton B. Lennon and A. C. McClenahan, who were appointed by the court to examine into McCreery's mental condition, asked $2500 each. They were allowed $1500 each. H. H. McPike, McCreery's former guardian, asked for $15,000, and got $10,000.

The bill of McCreery's attorneys was cut from $10,000 to $7500.

What McCreery himself paid to the doctors and lawyers he retained is not a matter of record.

SUMMER CRUISE OF NAVAL MILITIA.

THE MARBLEHEAD TO START FOR LOS ANGELES THIS WEEK FROM SAN FRANCISCO.

[BY DIRECT WIRE—EXCLUSIVE DISPATCH.]

SAN FRANCISCO BUREAU OF THE TIMES, June 22.—The cruiser Marblehead, now at Mare Island, will steam into Man-of-War Row Thursday, and the naval militia of this city will put their traps aboard preparatory to starting Saturday on the annual summer cruise. The militia from Eureka will come here on a coasting vessel and will join the divisions from San Francisco and Oakland Friday.

On the way down the coast the Marblehead will stop at Santa Cruz for the division there, and then will go to Los Angeles. The cruise will then be continued to San Diego.

Target practice will be held off the channel islands, after which the cruiser will go to Catalina and then distribute the militiamen at their home cities. Two weeks will be spent aboard the cruiser.

The militia will be under Capt. George W. Bauer, commander of the Naval Militia of California. Dr. T. B. W. Leland will be chief surgeon, and Dr. John Stange will be chief engineer.

It is expected that there will be an unusually large percentage of the full naval militia strength represented on the cruise.

SHEEP MAN KILLED, TWO BADLY HURT.

RANGE WAR IN WASHINGTON WITH COWBOYS RESULTS IN NIGHT ATTACK.

[BY A. P. DAY WIRE.]

GOLDEN DALE (Wash.) June 22.—News of a battle between sheepmen and cattlemen, in which it is reported that one man was killed and two seriously wounded, was telephoned to Golden Dale early today from Wahkiacus. Sheriff Fred Smith and two physicians rushed to the scene of the trouble in an automobile.

The report said that the employees of Leo Bruns, a well-known Klickitat county sheepman, residing near Green Dalles, were called out of their tent late last night by a band of masked men and fired on, one man being killed and two badly wounded. It was also stated that the sheep were stampeded in the timber and a large portion of the band slaughtered by the night riders.

A night attack was made about ten days ago by unknown men on the same camp, at which time a number of sheep were killed and several shots were fired through the top of the tent, in which the packer and herder were sleeping.

Authorities here fear a stock-grazing war between cattlemen and sheepmen has been started.

Rivalry over the right to the range is the cause of the trouble.

Hawley Estate Inheritance Tax.

[BY A. P. NIGHT WIRE.]

SACRAMENTO, June 22.—The report of a $19,056.09 inheritance tax upon the estate of the late John S. Hawley, who died in San Diego in 1913, has been received by State Controller Chambers. The estate, which was worth about $500,000, with the exception of $100,000 to the Charlton Industrial farm of New York, was left to the widow and children.

BABES IN CARS THAT COLLIDE.

ONE SEVERELY INJURED AND MOTHER OF THE OTHER LOSES NERVE.

[LOCAL CORRESPONDENCE.]

GLENDALE, June 22.—Little Margaret Gage, 2-year-old daughter of Walter R. Gage, lost two teeth, was bruised on the head and cut her face and lip when a Ford car in which she was riding collided with a Studebaker at Sixth street and Central avenue this afternoon. Walter F. Robbins, West Sixth street, Los Angeles, drove the Ford and with him were Mrs. Robbins, Walter R. Gage, Baby Margaret and Charles E. Spear.

Mrs. Cooper of No. 1216 Arden avenue was driver of the other car and had her baby and Mrs. William Kirkle with her.

When the two machines collided the Ford turned over, pinning the occupants beneath. Mrs. Cooper was so upset that she could not drive her auto home.

Drama.

(Continued from Seventh Page.)

In a skit entitled "The Man, the Girl and the Piano," De Marest and a chic little maid, whose only stage name is Doll (she looks the part, too,) give a lot of fun and song in a bright and hilarious way. De Maret's expression of feeble-mindedness is extremely diverting in itself, he handles the piano with wild abandon when Doll dances, and imitates Paderewski playing a Chopin minuet in a way that would make the great Pole himself sit up and laugh.

"The Beggar" is the playlet of the week. The situation is grandly impossible, and it abounds in grandiloquent phrases that used to be in high favor fifty years ago in such plays as "The Lady of Lyons." Simon Guest's motive is not made clear enough. Why should a proud poet play the part of a blind beggar? It isn't possible—or at least it is too highly improbable for the purposes of dramatic art. "The Beggar" is given by Porter White and his company of three actors.

The contortion stunts of Johnson on a flying trapese are truly amazing; he seems to be made of India rubber. Bijou Russell's singing is so-so, but her eccentric dancing is very brisk and clever. A moving-picture comedy ends the bill.

As good as a number by itself is a series of moving pictures announcing a big elephant act to come to the Empress in a few weeks. It depicts the four trained eelphants getting on and off trains, marching through the streets, etc.

Best of Season.

ELLIS CLUB'S LAST CONCERT.

DIVERSITY IN PROGRAMME BEST IN MANY YEARS.

St. Paul's Choir Boys, Miss Lovewell, Great Cantata, With Full Orchestral Accompaniment, New Features of Last Evening's Concert.

BY HECTOR ALLIOT.

By its entertaining diversity, beautiful ensemble and musical efficiency, the last concert of its season, given by Ellis Club, at Temple Auditorium, yesterday evening, surpassed most of all its former efforts.

In selections, soloists and accompaniment the managing board made an enviable record.

Besides the full chorus, Miss Marguerite Barnes Lovewell, soprano, William James Chick, baritone, and G. Hayden Jones, tenor, assisted. Ray Hastings was at the organ, and a full orchestra of thirty pieces, with Julius Bierlich as concert master, played the accompaniment for the cantata, in six night scenes, "The Voyage of Columbus," with words and music by Dudley Buck.

A very much appreciated innovation, yet one that naturally finds its place in a recital by a male chorus, was the appearance of twenty-five boys from St. Paul's Pro-Cathedral choir, under the direction of Ernest Douglas.

In their snow-white uniforms, the boys, who may become the members of the Ellis Club in the future, looked attractive, and delighted the audience with the inspiring "Cherubic Hymn," translated and adjusted to the music by Charles Winfred Douglas from the Russian liturgy of St. John Chrysostom by A. Gretchaninoff.

Miss Marguerite Barnes Lovewell, a soprano of attractive presence with a rich and sonorous voice, made her initial appearance in Saint-Saens's aria from Etienne Marcel and in an old English pastorale arranged by H. Lane Wilson.

In the first part of the programme the club gave "Ossian," "A Plainsman's Song," with solo by Nigel de Brulier; "Hunting Song of the Seonee Pack" and "Drowsy Woods," with soprano obligato by Miss Lovewell.

If the first part of the programme appealed to the large audience by its quality and beauty of rendition, the second part was impressive by the manner in which amateurs overcame choral difficulties in a lengthy cantata.

With the cast of William James Chick as Columbus, Edgar H. Duke, the priest; G. Hayden Jones, first officer; Edward Kendall, second officer, and the chorus as the mariners, Dudley Buck's six night scenes cantata, "The Voyage of Columbus" was presented with fire, vim and really fine ensemble.

The work is largely based on Irving's "Columbus," and comprises the fateful evening of August 2, 1492, when in the chapel of St. George, at Palos, Columbus, his officers and crew attended religious service before sailing; the triumph of the great navigator when setting sail in the Santa Maria; the vesper hymn to the virgin on board of the admiral's ship; the hour of discontent and mutiny; "in distant Andalusia;" the first view of land and thanksgiving; concluded by a free, yet beautiful translation of Columbus's prayer upon landing: "Domine Deus, aeterne et omnipotens," and by order of the Castilian sovereigns used by Balboa, Cortes and Pizarro in their discoveries.

The concert was appropriately closed after the famous cantata of discovery by "America," sung by the chorus and the audience, under the baton of J. B. Poulin, who directed the entire programme with marked ability and zest, securing excellent results from his singers.

Los Angeles Conservatory of Music.

The thirty-first commencement of the Los Angeles Conservatory of Music was held last evening at the Ebell Club auditorium, under the direction of Jaroslaw de Zielinski, Miss Mercedes Cieslelska, soprano, assisting.

Hazel Gruey, Agnes Concannon, Madge Robb, Jean Lowry, Elizabeth Crawford, Doris Carber, Marcella Winkler, Orval Wesner, Genevra Newton, Esther Neil, Laurie Hester, Everett McLaughlin, Regina Bacon, Sarah Aucutt, Eleanor Gillelan, Meyer Block, Matilda Minkin, Ines Roberds and Dorothy Haslett participated in the programme.

Silver medals for piano were awarded to Misses E. H. Gillelan, Agnes Inila Concannon, Sarah Aucutt, Madge Robb, Elizabeth Crawford, Jean Perry Lowry and Hazel M. Gruey; for violin Genevra Louise Newton and Meyer Block.

Gold medals for piano were won by Marcella M. Winkler, Dorothy Haslett, Orval Wesner, and for violin, Regina Bacon.

Matilda Minkin obtained a teachers' certificate for piano.

A large audience and a wealth of flowers made the occasion a specially attractive one.

Try Murine Eye Remedy for Red, Weak, Watery Eyes and Granulated Eyelids

Into the Game! Swat the Fly.

SOUTHERN CALIFORNIA SUGAR

Positively Guaranteed

—for jellies
—for preserves
—for marmalades
—for canning fruits

—The finest fruits are produced in Southern California.

—These fruits when put up with *Southern California Sugar* make the finest preserves.

SOUTHERN CALIFORNIA SUGAR Guaranteed for Jellies-Preserves-Every Household Use The seal of quality

—Therefore, make it a point to always ask for— Southern California Sugar.

HOLMES ADV.

DENIES DESIRES TO SELL LIQUOR.

DESERT THROATS MUST REMAIN DRY UNLESS WET ONLY WITH WATER.

[LOCAL CORRESPONDENCE.]

SAN BERNARDINO, June 22.—Renewed efforts of liquor interests to keep desert oases stocked with something more than water failed today when the several applications for retail licenses, filed some time ago, were refused by the Board of Supervisors. With the exception of Needles, the sale of liquor is therefore illegal throughout the parched desert sections of the county.

The refusal of the Supervisors is directly in line with the dry policy adopted for the desert months ago. A dry ordinance affecting the entire county outside of the incorporated cities was passed, but is now held in abeyance pending the approval of the voters in November. The board holds that it can refuse licenses in territory voted wet if it so desires, and the contention was upheld by the Superior Court recently.

The applications denied today were those of Al McRae, at Barstow and Daggett; W. P. Thorpe, at Victorville; John Fisher, Dale; I. M. Boone, Victorville, and J. H. Sloan, Barstow.

LAST OF VIGILANTES.

[LOCAL CORRESPONDENCE.]

SAN DIEGO, June 22.—Ezra Allen Rice, the last of the original Vigilante Committee of San Francisco, a pioneer of the State, is dead at his home in Point Loma. Rice was 90 years old, and came to San Diego in 1847 with Fremont, when old San Diego was but a village. He went to Mexico for the first mules for the San Diego and Yuma stage line more than half a century ago. Later he purchased the greater part of Point Loma, which he subdivided.

Praises This Remedy for Lung Trouble

Many people are led to believe that lung trouble is unconquerable. This is not the case, as many have been restored to health by Eckman's Alterative. Investigate this: Bowling Green, Ky., R. No. 4.

"Gentlemen:—In 1908 I had a severe cough for six months. I tried all the medicines that my doctors recommended, but no results came for the better. I had night sweats, and would cough and spit until I got so weak I could hardly do anything But, at last, James Dearing, of Glasgow Junction, insisted that I try our medicine. In one week there was quite an improvement in my condition, and after I had taken several bottles I felt as well as ever in my life. I firmly believe Eckman's Alterative will relieve any case of lung trouble if taken before the last stage." (Abbreviated.)

(Affidavit.) A. C. BETTERSWORTH.

Eckman's Alterative is most efficacious in bronchial catarrh and severe throat and lung affections and upbuilding the system. Contains no harmful or habit-forming drugs. Accept no substitutes. Sold by The Owl Drug Co., and leading druggists. Write Eckman Laboratory, Philadelphia, Pa., for booklet of recoveries.

He's Gone To Oregon

Weber-Finnish, used for demonstration only, regular $1175 value, now $600.

A. G. BARNES, Milers Music Co., 346 So. Broadway.

Good Time Now For Blood Health

The Skin is Working Hard to Cleanse the Body

Take Full Advantage of This

When you perspire freely see that your blood is assisted by S. S. S. the famous blood purifier.

The action of S. S. S. in its rush to the surface of the body causes the process of nutrition to so prepare all those impurities in the blood that they are easily expelled. And as fast as they are removed new materials from a purified blood stream are supplied to make a clear, smooth, outer skin of fine texture.

It is in the summer time, by the aid of S. S. S. that you naturally and quickly get rid of those harmful irritants that gather to cause rheumatism, catarrh, blood risings, eczema, boils and other forms of impure blood.

In a splendidly illustrated book, "What the Mirror Tells" you will learn about the wonders of the skin and what is required to keep it healthy. But first get a bottle of S. S. S. at any drug store and then write for the book to The Swift Specific Co., 164 Swift Bldg., Atlanta, Ga. Beware of any attempt to sell you something in place of S. S. S.

Schools and Colleges.

St Matthew's School EPISCOPAL

Fifteen miles south of San Francisco—dry atmosphere—out-of-door life. Accredited to colleges East and West. Established 1866. Boys taken from eight years of age. Send for catalog. Rev. W. A. Brewer, Rector

Burlingame California

Manzanita Hall

PALO ALTO, CALIFORNIA.

An accredited school preparing boys for entrance to the universities. Its location, adjacent to Stanford University and to Palo Alto, a town of remarkable culture, makes possible a school life of unusual advantages and opportunities. The next term begins August 25, 1914. For catalogues and specific information, address

W. A. SHEDD, Head Master.

BELMONT SCHOOL FOR BOYS

21 miles south of San Francisco. Prepares for College. General and elective courses. Address Secretary, Dept. A, care W. T. Reid, Belmont, Cal.

Mount Tamalpais Military Academy

San Rafael, California.

Fully accredited. U. S. Army Officer, Infantry, Cavalry, Mounted Artillery. Open-air gymnasium and swimming pool. Twenty-fifth year begins August 18, 1914. Boys accepted for summer vacation. Junior school separate. For catalog address Arthur Crosby, A.M., D.D., Headmaster.

Castilleja School for Girls

Accredited to Colleges East and West. Grammar and Primary Departments. Illustrated catalogue. Principal, Mary L. Lockey, A.B. Palo Alto, Calif.

Miss Harker's School for Girls

Accredited to Colleges. Grammar and Primary grades. Thirteenth year. Catalogue upon application. Address Miss Harker. Palo Alto, Cal.

Schools and Colleges.

SUMMER SCHOOL—on Bay and Ocean

The San Diego Army and Navy Academy offers an unusual opportunity to manly boys for a summer of profit and pleasure; the mornings for classes, the afternoons for play—all under supervision of conscientious instructors. $150 entire cost for board and tuition July 1st to Sept. 1st.

Regular session begins Sept. 15th. For full information, address Los Angeles representative, Geo. H. Gardner, Westminster Apts., or

Capt. Thos. A. Davis, Supt., Pacific Beach, Calif.

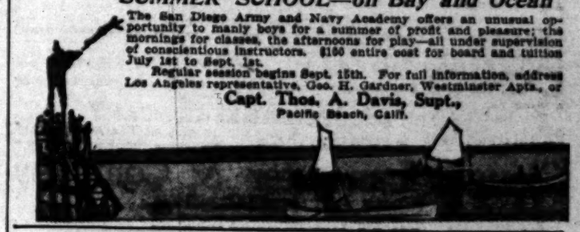

St. Catherine's School for Girls

828 West Adams street, opposite Chester Place. Third year opens September 29. Non-sectarian school for girls preparing for second year of High School. Resident and day pupils. Boys admitted to first grade and to the Montessori department, which is under the direction of an experienced Montessori graduate. French, German, Art, Gymnasium, Music. Miss Thomas and Miss Mosgrove, Principals. Telephone 22305. Secretary cannot be seen on Saturday except by appointment.

The Isaacs-Woodbury Business College

Fifth Floor Hamburger Bldg., Broadway and Eighth. Efficient teaching, inspiring influences, modern methods; large, light, cool rooms; 100 feet above street noise and dust. Leader since 1894—THIRTY YEARS. Always going. BEGIN NOW. Call, write, phone—F1250; Main 255.

HOLLYWOOD SCHOOL FOR GIRLS

An out-of-door school. Sunset Boulevard and Bay avenue. Boarding and Day School. College, Preparatory and General Courses. Music, Art, Domestic Science and Art, Physical Training. Catalogue on application. Pines Office, Locust Canyon car.

Adams and Hoover Sts. GIRLS' COLLEGIATE SCHOOL Home 24258. West 717.

Resident and Day Pupils. Eighth grade, High School, Regular College Freshman work; accredited school. Music, Art, Cooking, Sewing, Gymnasium. Advanced post-graduate course for girls not entering college. Twenty-second year.

Miss Parsons and Miss Denman, Principals.

Los Angeles Conservatory of Music and Art

Places great stress on systematic study, and offers the very best opportunities for serious work in all branches of musical education. Entire Sixth Floor, 730 South Grand.

WILSHIRE SCHOOL FOR GIRLS

824 S. Normandie Avenue, will open September 29 for its first year. Day pupils only. New building, outdoor study. Music, Art, advanced work in Literature and Modern Languages. Principal, Miss I. C. Pirrot. Circular on application. Telephone Home 5A5990.

WESTLAKE SCHOOL FOR GIRLS

Residence and day school. Accredited to University. Advanced classes in Art, Literature and Modern Languages. 616 S. Alvarado St., Los Angeles, Cal.

MARLBOROUH SCHOOL FOR GIRLS OVER FOURTEEN

848 West 23rd st. 29th year. Certificate admits to Wellesley, Vassar, Mt. Holyoke, Smith, Berkeley and Stanford. Advanced and special courses. Domestic Science, Sewing, Millinery, etc. Music department in charge of Mr. Waldo F. Chase. Mrs. Geo. A. Caswell, Miss Grace Wiltshire, B.L., Principals.

L. A. MILITARY ACADEMY

Huntington Drive. For those who appreciate the best. Country life. Over 10 acres. New buildings. Twenty minutes from Sixth and Main. Phones: 21413; Sunset 498.

Important Announcement

Mr. Frank Egan offers for a limited time special summer rates for all branches of study.

Egan School—Music and Drama

South Figueroa St., near Pico.

Ball Room Dancing

Under personal direction

MR. WILLIAM VON THODE, New York.

MON. P. FERRANDO, New York.

Pre-eminent instructors in latest steps—Maxixe, Hesitation Waltz, One Step, Tangos (International.) Classes Every Monday and Thursday Evenings.

YALE SCHOOL

203 N. Union Ave., L. A., Cal.

Boarding and Day School for Young Men and Boys.

Grammar and High School.

Fits for any college.

Fine Gymnasium. Physical Director.

Summer tutoring. Week-end Beach Trips.

Tel. Wilshire 2428.

L. A. Business College

Oldest and largest business college corporation in the Southwest. Connected with Heald's in 13 cities.

Eighth at Hill.

HOLLMAN'S Business Colleges

1017 So. Figueroa St. Enroll now for special summer rates. B'dway 2346. Home 54021.

HARVARD SCHOOL—Military

Western Ave. Ten-acre Campus. Summer session opens June 22. Boarding and Day Pupils. Send for illustrated Catalogue.

CALIFORNIA MILITARY ACADEMY. Summer session, June 15 to Sept. 15. Camp at beach July and August. 1448 Loveland Ave. Home 23078.

Claremont School for Boys

Not military. For boys of 12 to 16 years. Preparation for College. Summer camp at beach. W. E. GARRISON, Ph. D., Headmaster, Claremont, Cal.

Business: Money, Stocks and Bonds—Trade—The Citrus Market

FINANCIAL.

OFFICE OF THE TIMES,
Los Angeles, June 23, 1914.

Bank clearings yesterday were $3,047,320.16, a decrease of $197,052.51, compared with the same day in 1913, and an increase of $284,008.80, compared with the same day in 1912:

	1914.	1913.	1912.
Monday	$3,047,320.16	$3,705,345.67	$2,813,099.39

Local Money Market.

[Furnished by Local National Banks.]

Following are ruling average rates: Loans on real estate, 6@7 per cent.; commercial loans, 6½@8 per cent.; prime mercantile paper, 4½@5 per cent.; New York sight drafts, 1.00 for 1000; telegraph drafts, 1.25@1.50 per 1000. London cable transfers, 4.88½@4.88 5-16; London sight drafts, 4.86 3-30@4.86 1-30; London drafts, sixty days, 4.86½; London drafts, ninety days, 4.85½; drafts on Paris, 19.41@19.46; sight drafts on Germany, 23.84@23.90; sight drafts on Hongkong, 46.35@46.45.

New York Money Market.

[BY A. P. NIGHT WIRE.]

NEW YORK, June 22.—Close: Mercantile paper, 3½@4; sterling, steady; sixty days, 4.80; demand, 4.86 5-30; commercial bills, 4.85¼; bar silver, 54½; Mexican dollars, 44; government bonds, steady; railroad bonds irregular; call money steady, 1¼@2; ruling rate, 2; closing bid, 1¼@1½; time loans, steady; sixty days, 2½; ninety days, 2½; six months, 2¼.

Drafts and Silver.

[BY A. P. NIGHT WIRE.]

SAN FRANCISCO, June 22.—Silver bars, 53½; Mexican dollars, 44½; drafts, sight, 1; drafts, telegraph, 1½.

Stocks and Bonds.

ESPEE LEADS THE ADVANCE.

SUDDEN RUSH TO BUY SENDS STOCK BOOMING.

After a Morning of Watchful Waiting the Supreme Court Decree in the Oil Lands Cases Starts Upward Move in Leading Railway and Industrial Shares.

[BY A. P. NIGHT WIRE.]

NEW YORK, June 22.—After the receipt from Washington of the announcement that no decision would be given during the day in the freight-rate case, the stock market settled down for another day of waiting. Speculation was dull during the morning, with a slow downward movement. The course of the market was changed abruptly, however, by the decree of the United States Supreme Court favoring the title claims of the Southern Pacific Railroad to California oil lands. The ruling of the court caused a sudden rush of buying orders, and the quotations of the stock mounted swiftly. There was a wave of excitement from one end of the well as from room traders, and at the close the price was 97¾, a gain of more than three points. Prices of nearly all the leading railway and industrial shares joined in the upward movement, and the early trading chief interest lay in the action of the Rock Island securities. The stimulating effect on the bonds of the reorganization plan, causing the upturn of Saturday, had worn off, and quotations were lower all around. The declining tendency for foreign exchange was checked, the quotation for demand sterling advancing about 25 points. Engagements of $1,500,000 gold for export was announced. It was the opinion of bankers, however, that the outflow of gold was nearing its end. Trading in bonds was unusually heavy, with particular activity in Rock Island and Southern Pacific issues. The market was irregular. Chicago and Indiana coal railway 6s, which slumped last week from 86 to 61, broke further today to 45. Total sales of bonds, par value, were $4,028,000. United States bonds were unchanged on call.

NEW YORK LETTER.

[Furnished by Logan & Bryan, Members New York and Boston Stock Exchanges, Bradbury building, Los Angeles.]

NEW YORK, June 22.—The Evening Post in its financial review today says: "The recovery on the Stock Exchange in the closing hours of business today was mainly attributed to the Supreme Court's decision in a highly important land title suit in favor of the railways. The value involved is large, but the question at issue was extremely technical, and the market's response to the decision revealed its feeling of reassurance over a ruling which proved, even to Wall street, that justice is still dispensed even-handedly at Washington. European markets did not move in a definite way. Crop news generally was favorable again, and a further break in the wheat market greeted the increasing forward movement of the winter grain. A million and a half more gold was taken for export, probably representing engagements already entered into between the export bankers and the Paris markets. These exports are to be made in the new supply of bars which the treasury has wisely moved to New York in order to avoid the outgo of American coin. Foreign exchange was slightly higher than at last week's close.

"There were few price changes recorded on the Stock Exchange this morning. Such as occurred were of small importance: Amalgamated was up ⅝, but other stocks varied only ¼ from Saturday's closing; the Rock Island issues were moved down 1⅛, a new low record. Chicago, Rock Island and Pacific collateral 4s declined to a new low record of 28⅝; the debenture 5s were steady. The committee which framed the Rock Island reorganization plan rested their advocacy of it on five points: The holding company must be dissolved, that cash in the sum of $40,000,000 must be raised to carry the company along. In one of the company's outstanding mortgages the directors have signed away their power of raising this sum through a new bond issue. The natural way to raise it, therefore, would be to place a 15 per cent. assessment on the collateral bonds, whose holders own the company's existing stock. They may pay such an assessment, if they choose, getting new preferred stock in exchange. But if they are not able or do not wish to pay such an assessment, the opportunity to pay it and get the new preferred stock in exchange will revert to possessors of the "holding company" shares; the bondholders then, however, surrendering three-eighths of the common stock, receive on foreclosure of his mortgage that surrendered part to go to the outside subscriber as a bonus. The points, which will naturally need to be set forth with more clearness and distinctness before conclusions can be described as finally convincing, are the precise nature of the $30,000,000 requirements, and the necessity for the ⅝ per cent. assessment on stock."

New York Oil Stocks.

[Furnished by E. F. Hutton & Co., Members New York Stock Exchange, 118 West Fourth street, Los Angeles.]

NEW YORK, June 22.—Closing quotations:

	Close— Bid.	Ask.
Anglo-Amer.	17¼	18
Atlantic	297	300
Borne S.	290	295
Buckeye	142	145
Chemung	655	662
Colonial	105	110
Continental	265	267
Crescent	49	50
Cumberland	96	97
Eureka	257	262
Galena	174	178
Illinois pfd.	100	103
Indiana	230	235
Ind. Pipe	132	133
Nat. Trans.	39½	40
N. Trans. pfd	90	91
N. Pipe	107	112
Ohio Oil	177	179
Prairie	300	305
Solar	300	305

	Close— Bid.	Ask.
S. Pipe	270	275
S. P. Oil	290	294
S. P. Pipe	145	147
S. Oil Cal.	320	325
S. Oil Ind.	462	470
S. Oil Kan.	410	412
S. Oil Ky.	265	270
S. Oil Neb.	295	302
S. Oil N. Y.	214	215
S. Oil Ohio	300	310
Swan & P.	183	195
Union T.	90	95
Vacuum	232	235
Wash'tn	45	50
Weims P.	79	91
S. Oil N.	1.400	405
S. Oil, old	1.380	—
Do. subs.	980	—

LOGAN & BRYAN

BROKERS
STOCKS, BONDS, GRAIN, PROVISIONS, COTTON and COFFEE
Members All Leading Exchanges
LOS ANGELES OFFICE, BRADBURY BUILDING
L. N. STOTT, Manager
Sunset Main 5410 Home 10931
Pasadena Office, Bungalow 50, Hotel Maryland

California Street Improvement Bonds

Interest 7 Per Cent., Payable Semi-Annually. Exempt from taxation, including Income Tax. In almost any denomination from $25.00 up.
The EMPIRE SECURITIES COMPANY
501 Hibernian Building, Corner Fourth and Spring Streets, Los Angeles, Cal.

Clough, Lancaster & Company

BONDS, COMMERCIAL PAPER.
507-8-9 Title Insurance Building.
Phones: Home F7355; Sunset, Main 8710.

Wm. R. Staats Co. Dealers in Municipal & Corporation Bonds

ALSO EXECUTE COMMISSION ORDERS IN LISTED SECURITIES
LOS ANGELES, 181 W. 4th St. SAN FRANCISCO, 685 Montgomery St. PASADENA, 45 S. Raymond Ave.

A. M. CLIFFORD & CO.

HIBERNIAN BUILDING SPRING AT FOURTH
HIGH GRADE BONDS 5% to 6%

MUNICIPAL STREET IMPROVEMENT BONDS
Absolute Safety
7% BONDS—E. J. KNIGHT CO.—BONDS
716 Title Insurance Bldg., 5th and Spring Sts. Phone A4944.

HOUSTON, GORE & LOY

BONDS, FIRST MORTGAGES, LOANS.
1007-8-9 Union Oil Building. Main 1726.
A4203.

JNO. O. KNIGHT & CO.

All Local Investment Securities.
Members of Los Angeles Stock Exchange
433-34 H. W. Hellman Bldg. Bdwy. 1897
10284

CLEARING HOUSE BANKS.

NAME	OFFICERS		
Hibernian Savings Bank 2nd Floor, Hibernian Bldg.	GEO. CHAFFEY, Pres. GEO. A. J. HOWARD, Cashier.	Capital	$250,000
		Surplus and Profits	$25,267
National Bank of California N.E. Cor. Fourth and Spring	J. E. FISHBURN, Pres. H. S. McKEE, Cashier.	Capital	$500,000
		Surplus and Profits	$300,000
First National Bank S.W. Cor. Seventh and Spring	J. M. ELLIOTT, Pres. U. T. S. HAMMOND, Cashier.	Capital	$1,500,000
		Surplus and Profits	$3,502,664.38
Merchants' National Bank S.E. Cor. Third and Spring	W. H. HOLLIDAY, Pres. J. H. RAMBOZ, Cashier.	Capital	$1,000,000
		Surplus and Profits	$500,000
Citizens National Bank S.W. Cor. Third and Main	A. J. WATERS, Pres. E. T. PETTIGREW, Cashier.	Capital	$1,500,000
		Surplus and Undivided Profits	$700,000
Farmers and Merchants' Nat. Bank Cor. Fourth and Main	I. W. HELLMAN, Pres. V. H. ROSSETTI, Cash'r.	Capital	$1,500,000
		Surplus and Profits	$2,000,000

SAVINGS BANKS.

SECURITY TRUST & SAVINGS BANK

OLDEST AND LARGEST IN THE SOUTHWEST
SECURITY BUILDING . . . . FIFTH AND SPRING
Available Branch, FIRST AND SPRING

California Savings Bank

SPRING AND FOURTH STREETS
A TOWER OF STRENGTH

The Bank for Everybody — LOS ANGELES TRUST AND SAVINGS BANK — Sixth and Spring

German American Trust and Savings Bank

NEW YORK STOCKS.

[Furnished by Logan & Bryan, Members New York and Boston Stock exchanges, Bradbury Bldg., Los Angeles.]

NEW YORK, June 22.—Following were the closing prices, sales and high and low quotations today:

Sales		High.	Low.	Close— Bid.	Asked.
1,500	Alaska	27⅞	27⅛	27⅜	27⅝
	Atlantic G. L.	121¼	121	120¾	122¼
	Allis Chalmers			8	10
1,200	Allis Chal. pfd.	41¾	40¾	41	43
100	Amalg. Copper	71¾	70¾	71½	72
200	Am. Agr. Chem.	55	55	55½	56
	Am. Agr. Chem. pfd.			95	96
700	Am. Car & Fdy.	51¾	51¼	51¾	52
	Am. C. & F. pfd.			116	118
700	Am. Can Co.	29¾	28	27⅞	28½
400	Am. Can Co. pfd.	92¾	92	92¼	93
800	Am. Beet Sugar	27⅞	26¾	27	27½
	Am. B. Sugar pfd.			74	76
	Am. Cotton Oil			41	42½
	Am. Cot. Oil pfd.			91	95
800	Am. Securities	51¼	50½	51	51¾
	Am. Express			200	204
	Am. Hide & L.			4¾	5
	Am. Hide & L. pfd.			20½	22
	Am. Linseed			19	20
	Am. Linseed pfd.			20	30
	Am. Locomotive			21¼	22
	Am. Loco. pfd.			99⅞	101
	Am. Steel Fdy.			32	32½
500	Am. S. R. Co.	62¾	62¼	62½	63
100	Do. pfd.	102	102	101½	102½
100	Am. Sugar	108	108	107½	108
	Am. Sugar pfd.			111	112
	Am. Snuff			162	170
1,200	Am. Tel. & Tel.	124	123¼	123¾	124
100	Am. Tob. Co.	228	225	225	230
	Am. Tob. pfd.			103	106
	Am. Woolen			15¾	15⅞
	Am. Woolen pfd.			99	99½
1,800	Anaconda	51¼	50¾	50⅞	51¼
1,100	A. T. & S. F.	99⅝	99⅛	99⅜	99½
	A. T. & S. F. pfd.	101	101	101¼	101¾
1,100	Balt. & Ohio	92⅜	91⅞	92	92⅜
	B. & O. pfd.			82	83
300	Bethlehem Steel	42¾	42¼	42½	43
	Beth. Steel pfd.			83½	84½
1,100	Brooklyn R. T.	91¼	90¾	91	91⅛
100	Cal. Petrol. Co.	20¾	20¾	20	20½
100	Cal. Petrol. pfd.	57	57	56½	58
1,800	Canadian Pacific	194¼	193¼	193½	194
1,700	Chino	41⅞	41¼	41¼	41⅝
500	C. & O.	51¼	51¼	51¼	51¾
1,000	Central Leather	30½	30¼	30¼	30⅝
100	Central L. pfd.			101½	105½
	Central of N. J.			300	320
	Chi., Great W.			6	9¼
	C. & A. pfd.			13	15
200	C. & G. W.	15	14¾	14¾	15⅛
4,500	C. & G. W.	40¾	39⅞	39⅞	40
	C. & N. W.			131	131¼
	C. & N. W. pfd.			170	182
700	C. M. & St. P.	101	100¼	100¼	101
	Do. pfd.			130½	132
	C. C. C. & St. L.			20	35
	Do. pfd.			40	50
	Colo. Fuel & Iron			27	27¼
	C. F. & I. pfd.			103	105
	Colo. Southern			22¾	23¼
	Colo. So. 1st pfd.			40	42
	Colo. So. 2nd pfd.			32	40
200	Consolidated Gas	139½	139½	139¾	140
200	Corn Products	8¾	8¾	8¾	9
300	Do. pfd.	64¾	64¾	64¾	65
100	Del. & Hudson	148¾	148¾	148½	149¼
	D. L. & W.			400	405
500	D. & R. G.	11¾	11	11	11¼
	D. & R. G. pfd.			16	17
100	Distilling Sec.	16¼	15¾	16	16¼
100	D. S. & A.	4	4	3	4
	D. S. & A. pfd.			12	15
1,300	Erie	25½	25	25¼	25⅝
500	Erie 1st pfd.	44¾	44	44¼	44½
300	Erie 2nd pfd.	37¾	37¼	37	38
200	Gen. Electric	148½	148½	148½	149
300	Gen. Motors com.	93	93	93	95
	Gen. Motors pfd.			93	95
100	Goodrich Rubber	54½	54½	54½	55
	Do. pfd.			98	99
1,200	Gt. Northern pfd.	124½	123¾	124¾	124¾
100	Gt. No. Ore Ctfs.	32¾	32¾	32¾	33
500	Gugenheim Ex.	55	54¼	54½	55
	Illinois Central			118	113½
400	Inspiration Copper	17½	17	17	17¼
100	Int'l Harv. Co.	107¼	107¼	107¼	108
	Int'l Harv. Co. pfd.			116	119
200	Int'l Paper	8¾	8	8	8¼
500	Int'l Paper pfd.	33¾	32¾	33	33¾
	Int'l Pump			4½	5
	Int'l Pump pfd.			14	16
	Inter-Met. Marine			11	11¼
	Do. pfd.			11	11¾
500	Inter-Met.	14¾	14¼	14¼	14¾
200	Inter-Met. pfd.	62¾	62¾	62¾	63
	Iowa Central			13	15
	Iowa Central pfd.			27	27¾
100	K. C. Southern	27	27	27	27¾
	K. C. So. pfd.			77	78
100	L. & N.	138¾	138¼	138¾	139¼
100	Lacledo Gas com.	9⅝	9⅝	9⅝	10
	Lacledo Gas pfd.			90	95
8,400	Lehigh Valley	156¾	155¾	156½	156¾
	Liggett & Meyers			214	216½
1,100	L. & M. pfd.	115¾	115¼	115¾	116
	Lorillard Tob. Co.			170	180
100	Do. pfd.	114½	114½	113½	115
	Loose Wiles 1st pfd.			104	107
	Loose Wiles pfd.			105	107
	Manhattan			131	132
100	Miami Copper Co.	25¾	25¼	25¼	25¾
	Met. Central Ctfs.			11¼	12¾
	Met. Co. 1st pfd.			28	30
	Met. Petrol. Co.			25	27
	Mackay			87	88
100	Mackay pfd.	87½	87¼	87¼	88
	Minn. & St. L.			12¾	13
	Do. 1st pfd.			27	31
	M. St. P. & S.S.M.			124	132
	Do. pfd.			130	135
	M., K. & Texas			17	18
	M., K. & T. pfd.			28½	31
1,600	Missouri Pacific	17¼	16¾	17	17¼
	National Lead			45¾	48¾
	Nat'l Lead pfd.			107¾	108¼
	Nat'l Biscuit			120	125
	Nat'l Biscuit pfd.			120	125
	Nat'l Enamel			70	80
	Nat'l Enamel pfd.			76	84
	Nevada Con.			13¾	14¼
	N. Y. Air Brake			63	67
1,500	N. Y. Central	91¼	91	91¼	91¾
	N. Y. C. & H. R.			86	90
	Do. 1st pfd.			92	100
	Do. 2nd pfd.			72	80
700	N. Y., N. H. & H.	66	65¾	66	66¼
	N. Y., Ont. & W.			32	34
400	Norfolk & W.	105¼	105	105¼	105¾
	N. W. pfd.			80	90
	North American			49	50
1,500	Northern Pacific	111¾	111¼	111¾	112
	Omaha			127	140
	Omaha pfd.			135	145
200	Pacific Mail	23¼	22¾	23¼	23⅝
100	Pac. Tel. & Tel.	20½	20¼	20	20½
	Pac. T. & T. pfd.			90	90¼
2,000	Penn. R. R. Co.	112	111¾	112	112¼
500	People's Gas	123	122¾	122¾	123
1,000	Pitts. Coal	20¾	20¾	20½	21
900	Pitts. Coal pfd.	80	80	80	82
100	Pressed Steel Car	43¾	43¾	44	44¾
	P. Steel Car pfd.			102¾	103
	Pacific Coast			85	102
	Do. 1st pfd.			97	101
	Do. pfd.			100	106
	Pullman			154	155½
700	Ry. Steel Com.	21¾	21	21¼	21½
	Ry. Steel Springs			28	28¼
	Ry. Steel S. pfd.			93	94
5,100	Reading	165¼	164¾	165¼	165¼
	Reading 1st pfd.			88	89
	Reading 2nd pfd.			88	89
400	Republic I. & S.	28½	28	28	28¼
	R. I. & S. pfd.			86	87
5,400	Rock Island	14¾	13¾	13¾	13¾
3,700	Rock Island pfd.	34¾	34	34	34¼
	Rumley com			9	12
	Rumley pfd.			28½	32
200	Seaboard com	15	15	15½	15¾
200	Seaboard pfd.	54¾	54¾	54¾	54¾
	Sears Roebuck Co.			120	124
	Sloss S. & I.			29	32
	Sloss S. & I. pfd.			90	92
	So. P. S. & S. R.			28	30
	So. P. S. & S. R. com.			8	14½
	Do. 1st pfd.			8	14½
	Do. 2nd pfd.			8	14½
100	St. L. & S. W.	23½	22¾	23½	23¾
	Do. pfd.			47	50
15,200	Southern Pacific	97¾	94¾	97¾	97¾
600	Southern Railway	24¾	24¼	24¼	24¾
100	Southern Ry. pfd.	70	70	70	70¼
	Studebaker com			78	82
	Studebaker pfd.			85	88
200	Third Ave. Ry.	42	41¾	42	42
	Tenn. Copper			37¾	38¼
1,700	Texas Oil	146	144	145¾	146
	Texas Pacific			15¾	16¼
	T. St. L. & W.			7	10
	Do. pfd.			12¾	15
800	Twin City R. T.	106¼	106¼	102¾	104¼
	U. B. & P. Co.			4	5
	U. S. & P. pfd.			4	9
17,800	Union Pacific	157	155¾	156¾	157
	U. P. pfd.			83¾	84¼
10,100	Utah Copper	55¾	53¾	55	55¼
	U. R. R. of S. F.			12	12¾
700	Do. pfd.	50¾	50¼	50	52
	U. S. Iron Pipe			9	10¼
100	U. S. C. I. P. pfd.	37¼	37¼	35	38
	U. S. Rubber			53	57
100	U. S. Rubber 1st pfd.	108¾	108¾	108	109
	U. S. Rubber 2nd pfd.			70	75
15,000	U. S. Steel Cor.	63¾	61¾	62¾	62¾
200	U. S. Steel Cor. pfd.	109¾	109¾	109¾	109¾
100	Va. Car. Chem.	29¾	29¾	29¾	30
	Va. Car. C. pfd.			103¼	104¼
	Va. Coal & Coke			4	6
	Wabash			3¾	4
	Wabash pfd.			8¾	9¼
500	Wells-Fargo Ex.	106¾	106	106	107
1,800	Western Union	59¾	57¾	58¼	59
500	Westinghouse	75¾	75¼	75¼	76¼
100	Do. 1st pfd.	125¾	125¼	125	126
100	Western Md. com.	18¾	18¾	19¼	19¾
	Western Md. pfd.			38	45
	Wheeling			3¼	3¾
	Do. 1st pfd.			14	16
	Do. 2nd pfd.			3	4
	Wisconsin Central			38	44
	Woolworth com.			97½	99
	Woolworth pfd.			115	115¾

Total sales, 180,000 shares.

Money opened at 1¾ per cent.; highest, 2 per cent.; lowest, 1¾ per cent.; last loan, 1¾ per cent.; closed, 1¾@1¾ per cent.

OIL STOCK QUOTATIONS.

SAN FRANCISCO CLOSING PRICE.

[BY DIRECT WIRE—EXCLUSIVE DISPATCH.]

SAN FRANCISCO, June 22.—Closing bid and asked prices:

	Close— Bid.	Ask.		Close— Bid.	Ask.
Amalg. Oil	79		Palmer	3	—
Carbon	—	135	Pyramid	3	—
Ill. Crude	3	4	Republic	10	—
Nev. Co.	10	—	S. W. & R.	5	—
Paraffine	10	—	Turner	250	—

SALES—2 Associated bonds at 96¾.

Salt Lake Stock Exchange.

[Furnished by E. F. Hutton & Co., Members New York Stock Exchange, 118 West Fourth street, Los Angeles.]

SALT LAKE, June 22.—Closing bid and asked quotations:

	Close— Bid.	Ask.		Close— Bid.	Ask.
Rock Tun.	3	4	Prince Con	10¾	11
Black Jack	5	7	S. K. Coal	282¼	295
Colorado	11	11½	Stour Con.	3	4
Daly Judge	490	525	Tint. Con.	1	2
Grand Cent.	50	55	Uncle Sam	4	4½
Iron Blos.	132½	135	Utah Con.	½	¾
Little Bell	15	16	Vic. Con.	35	40
Lower M.	12	16	Yankee Con	2¼	11
May Day	69	69	G. Chain.	—	15
Nev. Hills	37	37½	S. K. Con.	165	182½
Ohio Cop.	31	34			

COMMERCIAL.

LOCAL PRODUCE MARKET.

The price of apples is going to be higher this year than for at least two and possibly more years past. The reason is merely a slight shortage in the crop, particularly through the wonderful Fajaro Valley where Bellefleurs and Permains are king and queen. A careful survey of that district by experts approximates the crop at about 2200 cars against 4116 cars last year. The quality is going to be superb unless there is a heavy heat wave for three or four days which might cause discolorations of the fruit. So far the weather has been excellent and the Watsonville apples are in fine condition. They are already taking good color and the first Bellefleur shipments will begin within three weeks. In other parts of the State where apples are grown, the crop report is similar. In Southern California mountain districts a late frost and the heavy rains did some damage, but the surviving fruit is going to be fine quality. The shipments of Gravenstems and White Astrakhans continue to increase and the best of this crop will arrive in another two weeks.

On the local market, small fruits are very plentiful. It is possible to buy apricots for as little as 25 cents a box and really fine fruit for 50 cents. Freestone peaches, yellow meat, are now here. They are bringing $1.00 to $1.25 per lug box. Plums are selling from 75 cents to $1.50, according to quality. Berries are changed in value to the extent that they have declined to the lowest prices of the year. Any variety was obtainable for a little as 45 cents a crate or 3 crates to basket route day morning. They sold from there up to 65 cents a tray. Pineapple receipts were reported for the first time in several weeks and the fruit sold at 7 to 8 cents. Watermelons are very plentiful, the market being heavily supplied. Ten cars were reported from Imperial and the first locals are coming in.

Egg prices advanced through the list. Case count sold at 27 cents with candled as high as 30 cents asked. Receipts were very light, only 301 cases. Northern receipts were considerably larger. Butter arrivals were 4500 pounds. The demand for fresh butter was fair and quotations steady. Receipts were 45,000 pounds. Cheese receipts were 2855 pounds. Eastern arrivals still continue very large. Potatoes are weak and sold at $1.25 on track early stock. Receipts from the outside were 1470 sacks. Onions were fair traders and only 46 sacks were reported in. Receipts of tomatoes were more than 8051 crates. Prices were down to $1.00.

Prices Current.

Following are jobbing quotations:

EGGS—Fresh ranch, case count, 27; candled, 29@30; Petaluma-Santa Rosa extras, 27; northern, 26. Prices to the trade for candled stock are about 3 cents higher than these quotations.

BUTTER—Creamery extras 25 per lb.; fancy, 22@23; country, 20; ladle, 19. Prices to the trade are 1 cent higher than these quotations.

CHEESE—California flats, 17½; eastern daisies, 18¼@19; eastern twins, 18; longhorns, 18½@19; Oregon triplets, 16¼@17½; imp. Swiss, 24@26; domestic Swiss, 20@21; wheel, 22; limburger, 18@20; Edam, 7.00; Sierra, 1.10@1.20; Cascade, 1.50@1.60; Gold Medal, 1.50; Carnation breakfast, 90; cream brick, 17½.

CITRUS FRUITS — Valencias fancy pack, 2.25 @2.50; unpacked stock, 75@1.25; Navels, fancy, 5.00@5.50; choice, 4.50@5.00; Jaffa, 4.00@4.50; grapefruit, seedless, 2.50@2.75; tangerines, 1.75 per half case; lemons, 1.25 extra.

FRESH FRUITS—Apples, new stock, 1.25 lug; Winesaps, 2.50@2.65; bananas, 4; pineapples, 7@8; cherries, red, 12@15; white, 10@12 per lb.; apricots, 75@90; peaches, 50@75; plums, 75@1.00; figs, 1.25; standard, 1.50@1.65; plums, 85@1.50 lug; peaches, 25@1.50 lug; watermelons, ¾@1 a lb.; figs, 65 one-layer box.

BERRIES—Strawberries, 3@4 basket; raspberries, 4@5; blackberries, 3@5; loganberries, 4@5; gooseberries, 3@4; currants, 4@5; cherries, 4@5.

GREEN VEGETABLES—These quotations are for first-class shipping stock. Beets, 30@40 doz.; carrots, 30@40 doz.; turnips, 30@40 doz.; parsley, 20@30 doz.; horseradish, 5@6 lb.; cucumbers, 20@35 doz.; radishes, 15@20 doz.; leeks, 35@40 doz.; green peppers, 50@60 box; eggplant, 5@6 lb.; spinach, 20@25 sack; cabbage, 75@90; lettuce, 50@1.00 crate; escarole, 40 doz.; green onions, 15@20 doz.; mint, 75 doz.; artichokes, 1.00@1.25 doz.; asparagus, 5@12; chile peppers, 9@11 per lb.; rhubarb, crimson, 75@80 per box; cucumbers, 40@60 box; tomatoes, 1.00@1.25 crate; hothouse, 10@12 per lb.; summer squash, 25@30 crate; crooked neck squash, 50@60; tomatoes, 1.00@1.25 crate; celery, green, 1.00@1.35 doz.; asparagus, 6@8 per lug; beans, 3@4; egg plant, 7@9; green corn, 50@60 per lug; cauliflower, 90@1.00 doz.; corn, 15@20 doz.

POTATOES—Old potatoes, 1.40@1.55; sweets, 75@85 a lug; new potatoes, 1.25@1.40 cwt.

BEANS—Pinks, No. 1, 4.75@5.00; Lady Washington, 4.60@4.75; small whites, 4.60@4.75; bayos, No. 1, 5.25@7.50; Garvanzas, 8.00@8.50; black eyes, 6.00@6.50.

ONIONS AND CHILIES—Silver, 14@15; loose, 14; chile tepinas, 1.00 lb.; ground chile, 8@10; Japanese, 16; corn husks, 10@12; do., cut, 12; onions, Australian, 2.25@2.35; Spanish, 1.75@2.00; garlic, 7.75 per cwt.; silverskins, 65@75 per lug box; garlic, 12@15; Yellow Danvers, 1.65@2.75; Stockton Reds, 2.40@2.50.

DRIED FRUITS—(25-lb. boxes, faced, 50c, 4¢ less.) Apples, evaporated, 50s, 10; fancies, 12; sun-dried, 6½@7½; extra fancy, 17½; choice, 15; prime, 13½. Currants, bulk, 5½; 50-lb. boxes, 6½; 10-oz. pkgs., 9½; 50 12-oz. pkgs., 7¼. Nectarines, 12½; peaches, 6@7½; peaches, choice, 8½@9½; extra choice, 7¾; prunes, 20-30s, 17; 30-40s, 12¼; 40-50s, 11¼; 50-60s, 10¼; 60-70s, 10; 70-80s, 9; 80-90s, 7¾; 90-100s, 6½. 4.

NUTS—New almonds, fancy, IXL, 22@23; Ne Plus Ultras, 20@21, thin shell Drakes, 15@16; cocoanuts, per doz., 50; filberts, large, new crop, 17; pecans, 20@22; new crop, 12½; Brazils, 12½@14; walnuts, soft shell, 14@15; standard, 13½@14; eastern, 17; Japan, 6@6¼; rice corn, 5.00 @6.25; walnuts, 14@15; Chile walnuts, 14@15; nuts, 21; unbleached walnuts, 14@15; hickory, 14@16; pine nuts, 15@16.

HONEY—Comb, fancy white, 16@17; white, 14@15; light amber, 11@13; extracted, light amber, 9; white, 10; water white, 10½; beeswax, 25 per lb.

RAISINS, FIGS AND DATES—Raisins, seeded, 26 16-oz. choice, 7¾; 26-oz. fancy, 8¼; 42, 12-oz. choice, 7; Not-a-Seed, 36 16-oz., 8¼; 2-crown, loose, 50-lb. box, 6¼; 3-crown, loose, 50-lb. box, 6¼; 4-crown, loose, 50-lb. box, 7¼; Sultana, unbleached 6¼; bleached seedless, 9½; Thompson seedless, 3s 1¼, 7¼@8½; Peerless, 3s 1¼, 7¼@8½; 2-crown, L. L., 20 lbs., 1.60@1.65; box; 3-crown, L. L., 20 lbs., 1.60 @1.75; box; 4-crown, L. L., 20 lbs., 2.00@2.10; box; 5-crown, L. L., 20 lbs., 2.50@2.75 box; 6-crown, L. L., 20 lbs., 3.00@3.25 box. Figs, white, 12 12-oz. cartons, 65; do., 24 16-oz. cartons, 75; do., 12 16-oz. cartons, 80; do., 24 6-

Industrial Progress: Shipping and Grain—Copper Market.

Quality.

OOD MARKET FOR DRIED FRUIT.

TONS A DAY HANDLED BY POMONA CANNERY.

Weather Puts Specks on Which Spoils Them for —Growers Receive Fair e for Crop, Which Will Con- Until Middle of July.

[SPECIAL CORRESPONDENCE.]

MONA, June 22.—Aside from the to be canned at the Pomona this season 3000 tons of the will be dried for market as there excellent demand for the dried . Work was begun at the dry- last week and will be in full the week with about 200 work- employed.

is being received at the rate tons a day. It was thought beginning of the season that would be of exceptionally character but the large amount weather has caused black to appear on much of the fruit this does not affect the of the apricots it damages them purposes where only fancy is

ers are receiving from $20 to ton for the fruit. Work on ent crop will continue until of July when the canners ence to handle the bumper . The peaches are going of splendid size and quality this many of the growers have their crops, profiting by past ns to increase the size of the S. H. Waters, one of the prin- owners of the cannery, has a ch orchard of his own that ish much fruit this year.

DOG-RAISERS UNITE.

[SPECIAL CORRESPONDENCE.]

NTRO, June 22.—The promi- members of the valley have n association for the pro- and the general betterment of -raising industry here. The chosen for the coming year D. Willoughby, Calexico; Ed Holtville; Roscoe Hasard, ; F. P. Lyons, El Centro; Clif- Imperial. The associa- so for its immediate task accomplishments: The by vaccination and sanita- of the dreaded hog cholera, the of an effective quaran- the shipment into the val- hogs, and the co-oper- of the hogs as soon as is deemed advisable. It out at a recent meeting county of Imperial has for been leading all the in the State in the num- raised.

NEST POWER LINE.

[SPECIAL CORRESPONDENCE.]

RIAL, June 23.—President de of the Southern Sierras Company announced that by of August the distributing is to carry 54,000 volts Imperial county, to Calexico, complete and ready for the . The completion of this line a continuous line from River, to Calexico, a distance than 400 miles, and will give company the distinction of the largest distributing power in the world.

BUILDING OIL STATION.

[SPECIAL CORRESPONDENCE.]

RIDE, June 23.—The City today approved plans of the Oil Company of California for distribution and pumping sta- which will require an investment $50,000 to $60,000. Permits issued for the buildings and the station is now under way.

IN A WHEAT FIELD.

Man's Crop Higher Than and He Lost His Way in Hundred-Acre Tract.

City Star:) Lost in a 1200- tract field, with the wheat ex- above his head so that he to get his bearings, Daniel farmer, was found late county farmer, wan- afternoon and far into the his shouts for help him unheard.

was brought to La Crosse Frank Wesley, a ranchman ty. He explained that stands more than five feet is easy for a man to lose in a field.

is not a very tall man, and not extended above his head," . He lives in Bison and came into the country to take of his wheat. Leaving the car side of the road, he entered the penetrating some distance, looking for traces of Hessian . He wandered all after- not be what he thought was and, expecting to strike the side of the field, but he evi- was moving in circles. Dark- came and he was still in the of the wheat. This par- field included nearly 1200 and differed other fields not ed by fences, so a man could easily without leaving the .

It was about 10 o'clock at night Wesley was discovered, and went into the wheat gun- that someone was lost. They the faint cries of the almost man and finally discovered

"OUT OF DATE."

Dean of St. Paul's Cathedral Social Life Begins Here on Not in the Future.

[New York Times:] Dean Inge, the Dean of St. Paul's Cathe- made some remarkable state- in a Sunday sermon in the

not believe," he said, "that ever saw a time when Chris- more about heaven than Those who are most in ly impressing the condition society in this world look ard as a fairy story, and to think that the clergy to keep them quiet by giv- luxury notes, to be paid world which does not ex- can look upon the doctrine life as a profitable fraud, many centuries, has at looked, and so they say: to payment in cash; your in the sky has stopped pay-

life is not something fu- we believe that if we prospect of eternal life— hereafter—we should more fruitful to our- more credible to these we Workingmen would to say, 'I do not know,' symbols given to

DIAMONDS VANISH FROM WASH STAND.

POLICE SEEK HANDSOME WOMAN FOR THEFT IN A HOTEL DRESSING-ROOM.

Search is being made by the police for an unknown woman of striking appearance who is accused of having walked out of a dressing-room at the Lankershim Hotel yesterday afternoon with $2000 worth of diamonds belonging to Miss B. Stringer of No. 5509 Ash avenue.

To the detectives Miss Stringer said she removed her rings, placed them on a wash stand and forgot them.

A woman about 40 years old, of stout build, 5 feet 7 inches in height, with brown hair and light complexion, and dressed in a white shirt waist with a dark skirt and black straw hat, is known to have left the apartment just as Miss Stringer re-entered to claim her valuables.

An elevator attendant recalled that the woman had visited the gold room on several occasions, but did not know her name. Detectives Ingram and Zeigler, however, have a clew to her identity and expect to arrest her soon.

The articles taken are three solitaire rings set with diamonds of one and a half carats each and a double ring with two diamonds of about the same size. The owner has offered $100 reward for the return of the jewels.

JOIN APARTMENT-HOUSE INTERESTS.

TWO HUNDRED MANAGERS AND OWNERS MEET AND FORM ASSOCIATION HERE.

The Los Angeles Apartment-house Association organized permanently last night at the Chamber of Commerce with a charter membership of 200. It is the purpose of the association to strive for uniform prices charged for apartments and to improve general conditions of the business. The membership is composed of the operators of apartment-houses and small hotels and those owners who are engaged in the active management.

A constitution and bylaws were adopted and the following officers elected:. President, F. E. Purcell of the Pickwick; first vice-president, L. P. Sharpe of the Gilligan; second vice-president, Mrs. Harry G. Lewis of the Crest; secretary, J. A. Soule of Long Beach, and treasurer, Mrs. A. M. Peerson of the Hill Crest. Mr. Purcell formerly was president of the Indiana Apartment-house Association.

Addresses on different phases of the apartment-house business were made by the following: Chester B. Greaves, president of the Long Beach Apartment-house Association; John E. Daly, attorney for the Long Beach association, and J. A. McLaughlin of the beach association.

The association will meet every Monday evening. The gathering next Monday will be at the FinKel Arms, No. 912 South Figueroa street.

HOLDS LAND IS MINERAL.

Registrar Buren and Receiver Robinson of the local Land Office yesterday found for the government in the action brought against the State of California and Charles W. West, involving forty acres of land in Ventura county. West had secured the land with State scrip, and it was claimed on the part of the government that it was mineral in character and therefore could not be patented to a private owner for the reason that under the Federal statutes State scrip selections must be made on land that is purely agricultural. The officials found that there was oil to be had on the land, that it had been developed to a degree, and there was every reason to believe that it was possible to sink paying wells thereon.

DOG KIDNAPS KITTENS.

Muffy, a tabby cat, at the home of Carl P. Meyran, No. 233 South Wilton place, made a move several days ago which resulted in the kidnaping of her family, two blue-eyed kittens, by a little fox terrier dog. Muffy prefers to bring up her family according to her own ideas and resents any interference, no matter how good one's intentions may be. Neither does she take any stock in those new-fangled ideas of sanitation; so when a neighbor deigned to sprinkle flea powder on her offspring she moved them to a new home. This came very near being Muffy's undoing, for no sooner had she settled in the new place than along came the little fox terrier, who, having no family, took the kittens. Mrs. Muffy was frantic until someone found and restored her family to her yesterday.

New York Cotton Market.

[Furnished by E. F. Hutton & Co., Members New York Stock Exchange, 118 West Fourth street, Los Angeles.]

NEW YORK, June 22. — Following is range of quotations:

Option—	Open.	High.	Low.	Close—Bid.	Close—Asked.
January	12.32	12.44	12.29	12.44	12.45
March	12.52	12.64	12.49	12.64	12.65
April	....	....	....	12.67	12.69
May	12.66	12.76	12.66	12.71	12.72
June	....	....	....	12.70	12.72
July	12.43	12.50	12.34	12.49	12.50
August	12.53	12.60	12.54	12.58	12.60
September	12.57	12.57	12.57	12.57	12.59
October	12.57	12.62	12.57	12.62	12.63
November	....	....	....	12.60	12.62
December	12.43	12.57	12.43	12.56	12.57

Spots were steady and unchanged at 13.20.

Chicago Stock Market.

[Furnished by Logan & Bryan, Members New York and Boston Stock Exchanges, Bradbury Bldg., Los Angeles.]

CHICAGO, June 22.—Following are the sales and high, low and closing quotations:

Shares.	Stocks.	High.	Low.	Close—Bid.	Close—Asked.
....	Am. Can com.	....	....	27¾	28¼
....	Am. Can pfd.	....	....	87	89
10	Am. Ship com.	35	35	33	34¼
....	Am. Ship pfd.	....	....	85	87
....	Am. Tel.	....	....	123	124
....	Booth Fish. com.	....	....	33	34
....	Booth Fish. pfd.	....	....	87	90
....	Chicago City Rys.	....	....	150	160
50	Do. 1st	85½	85	90	90¾
245	Do. 2d	34½	34¼	35	35
200	Do. 3d	6¾	6	6¾	6¾
....	Do. 4th	....	....	3¾	3¾
....	Chi. Pneu. com.	....	....	70	75
....	Chi. Et. Rys. pfd.	....	....	60	75
....	Chicago Pneu. T.	....	....	130¼	131¾
....	Com. Edison	....	....	137¼	138¾
....	Corn Products	....	....	8¼	9¼
....	Diamond Match	....	....	144	146
....	Illinois Brick	....	....	64¼	65¼
....	K. C. Ry. & L. com.	....	....	20¼	22
....	K. C. Ry. & L. pfd.	....	....	85	91
25	Mont. Ward pfd.	115	115	112½	113
....	Nat'l Biscuit com.	....	....	130¼	132
....	Nat'l Biscuit pfd.	....	....	128	129
....	Nat'l Carbon com.	....	....	119½	121
100	Nat'l Carbon pfd.	119¾	119¾	120	121
20	People's Gas	121	121	120½	121
....	Penn. Tool	....	....	235	240
....	Quaker Oats com.	....	....	106	107
....	Quaker Oats pfd.	....	....	107	108¾
....	Sears Roe. com.	....	....	121	122
....	Sears Roe. pfd.	....	....	....	....
....	Swift's com.	....	....	100¾	101
35	Swift & Co.	107	107	106¾	107
....	Union Carbide	....	....	132	133
....	Western Rose	....	....	7	9
....	Williams	....	....	2¼	3¼
200	Pacific Gas	89	89	....	....

BONDS.

Amount.	Bonds.	High.	Low.	Bid.	Asked.
$9,000	Chicago City Ry.	100¼	100	99	99½
....	1st 5s	....	....	94	95½
....	Chi. Pneu. Tool 5s	....	....	97½	98½
....	Chicago Rys. 5s	....	....	87¾	88¾
....	Chicago Rys. "A"	....	....	87¾	88¾
....	Chicago Rys. "B"	....	....	87¾	88¾
....	Chicago Rys. "C"	....	....	84½	85¼

SHIPPING.

HARBOR OF LOS ANGELES.

ARRIVED—MONDAY, JUNE 21.

Steamer Roanoke, Capt. Dickson, from Portland, via San Francisco.
Steamer Queen, Capt. Hannah, from San Diego.
Steamer Grace Dollar, Capt. Foote, from Bandon.
Steamer Skaltyon, Capt. Hansen, from Columbia River.
Steamer Redondo, Capt. Erickson, from Coos Bay.
Steamer Eureka, Capt. Olsen, from Eureka.
Schooner Alvena, Capt. Alfvhansen, from Portland.
Steamer A. M. Simpson, Capt. Sundegard, from Coos Bay.

SAILED—MONDAY, JUNE 21.

Steamer Queen, Capt. Hannah, for Puget Sound, via San Francisco.
Steamer Rose City, Capt. Rankin, for Portland, via San Francisco.
Steamer Roanoke, Capt. Dickson, for San Diego.
Steamer Manchuria, Capt. Ahlin, for Santa Barbara.
Steamer Wellesley, Capt. Lindquist, for San Diego.
Danish steamer Transvaal, Capt. Hall, for San Francisco.

PASSENGER SCHEDULE.

All passenger steamers call at San Francisco to and from ports farther south.

TO ARRIVE.

Date.	From—Name of vessel.	Steamship line.
June 22	San Diego, Roanoke	North Pacific
June 22	San Francisco, Yale	Pacific Navigation
June 22	Puget Sound, Governor	Pacific Coast
June 23	San Diego, Governor	Pacific Coast
June 23	San Francisco, Harvard	Pacific Navigation
June 24	San Francisco, Aroline	Independent
June 24	San Diego, Harvard	Pacific Navigation
June 25	San Francisco, Yale	Pacific Navigation
June 26	Portland, Roanoke	North Pacific
June 26	Portland, Bear	H. F. & Portland
June 27	San Francisco, Yale	Pacific Navigation
June 27	Puget Sound, Congress	Pacific Coast
June 28	San Francisco, Harvard	Pacific Navigation
June 28	San Diego, Yale	Pacific Navigation
June 28	Portland, Yucatan	North Pacific
June 29	San Diego, Congress	Pacific Coast

TO SAIL.

Date.	For—Name of vessel.	Steamship line.
June 22	Portland, Roanoke	North Pacific
June 22	San Francisco, Harvard	Pacific Navigation
June 23	San Diego, Governor	Pacific Coast
June 23	San Diego, Harvard	Pacific Navigation
June 24	San Francisco, Yale	Pacific Navigation
June 24	San Francisco, Aroline	Independent
June 25	Puget Sound, Governor	Pacific Coast
June 25	San Francisco, Harvard	Pacific Navigation
June 26	Santa Clara	North Pacific
June 27	Portland, Bear	H. F. & Portland
June 27	San Diego, Yale	Pacific Navigation
June 28	San Diego, Congress	Pacific Coast
June 29	San Francisco, Yale	Pacific Navigation
June 29	Puget Sound, Congress	Pacific Coast
June 29	San Diego, Roanoke	North Pacific

IN PORT.

Steamer Cabrillo, at Banning wharf.
Steamer Lyra, P. C. & S. Co. slip.
Steamer Rose City, P. C. S. Co.
Steamer Claremont, S. P. slip.
Steamer Daisy Dollar, S. P. slip.
Steamer Harvard, Pacific Navigation Co.
Steamer Nora, S. P. slip.
Steamer Pasadena, So. Cal. Lumber Co.
Steamer Edgar H. Vance, Hammond Lumber Co.
Steamer Grace Dollar, S. P. slip.
Steamer Oakdale, Wright Lumber Co.
Steamer Redondo, Pacific slip.
Steamer Lakme, Pacific slip.
Schooner Alvena, S. P. slip.
Steamer A. M. Simpson, S. P. wharf.

COASTWISE CARGO CARRIERS.

Steamer Falcon, Everett, sailed June 16.
Steamer Tallac, Puget Sound, loading.
Steamer Arcata, Grays Harbor, loading.
Steamer Klamath, Portland, sailed June 20.
Schooner Fancy Dimpna, Eureka, loading.
Steamer Coquille, Grays Harbor, sailed June 18.
Steamer Willamette, Portland, sailed June 19.
Steamer Coronado, Gray's Harbor, sailed June 18.
Steamer Johanna, Willapa, sailed June 19.
Steamer Santa Barbara, Willapa, sailed June 19.
Steamer Nicholas, Grays Harbor, loading.
Steamer Helen P. Drew, Greenwood, sailed June 18.
Steamer Columbia, Aberdeen, loading.
Steamer General Hubbard, Astoria, loading.
Steamer Olympic, Bellingham, loading.
Steamer Kelsberta, Eureka, loading.
Steamer Caspar, Caspar, loading.
Steamer Shasta, Gray's Harbor, loading.
Steamer Avalon, Wilmington, sailed June 15.
Steamer Multnomah, Portland, sailed June 19.

TO AND FROM FOREIGN AND ATLANTIC PORTS.

American steamer Dakota, New York, sailed June 13.
Norwegian tank steamer Beldbreige, Newcastle-on-Tyne, building.
German steamer Ramses, Hamburg, loading.
British steamer De Bahla, Victoria, sailed June 14.
British steamer Clingfoot, Rosario Aires, loading.
American steamer Demara, San Francisco, loading for New York.
French bark Admiral Courbet, Newcastle-on-the-Tyne, loading.
American steamer Iowan, New York, sailed June 3.
American steamer Pleiades, Balboa, loading.
Norwegian steamer Christian Born, Shanghai, loading.
American steamer Texan, New York, sailed May 25.
German steamer Sissy, Hamburg, sailed June 10.
British steamer Crown of Seville, Antwerp, loading.
American steamer Mills, New York, loading.
British steamer Oristano, Antwerp, loading.
Danish steamer Natal, Antwerp, loading.
German steamer Alexandria, Hamburg, sailed April 25.
British steamer Primley, Antwerp, sailed May 16.
German steamer Ulrich, Hamburg, loading.
British steamer Inverbervie, Antwerp, sailed June 4.
British tank steamer Sloss, Newcastle-on-Tyne, building.
British tank steamer Colgata, Newcastle-on-Tyne, building.
British steamer River Forth, Antwerp, sailed May 2.
German steamer Seraphi, Hamburg, sailed March 19.
British steamer Hazel Dollar, Shanghai, loading.
American steamer Santa Cruz, New York, loading.
British steamer Huntsman, Antwerp, loading.
American steamer Lewis Luckenbach, Balboa, loading.

Steamer Santa Cecilia, New York, sailed June 20.

HARBOR TIDE TABLE.

Tuesday,	June 23....	5:41	10:15	2:28	8:39
		0.3	5.2	2.5	6.2
Wednesday,	" 24....	4:15	10:21	2:00	9:28
		0.0	5.3	2.5	6.8
Thursday,	" 25....	4:51	11:31	2:40	10:06
		-0.3	4.9	2.5	6.6
Friday,	" 26....	5:28	12:12	3:27	10:47
		-0.7	4.1	2.5	6.5
Saturday,	" 27....	6:07	12:55	4:26	11:34
		-0.9	3.2	2.5	6.4
Sunday,	" 28....	6:48	1:39	6:41	....
		-0.7	2.3	2.5	....
Monday,	" 29....	12:22	7:29	2:25	8:14
		4.3	0.3	4.9	2.2
Tuesday,	" 30....	1:49	8:15	3:14	8:53
		4.4	0.9	5.3	1.7

NOTE—In the above tabulation of tides the daily tides are given in the order of their occurrence, commencing with the early morning tide in the left hand tide column, and the succeeding tides as they occur. On some days but three tides occur, the fourth tide occurring on the following morning.

FERRIES.

For East San Pedro: Launch leaves foot of Fifth street, San Pedro, every fifteen minutes, day and night.

For Terminal: Launch leaves foot of Fifth street, San Pedro, and foot of Canal Street, Wilmington, every half hour from 6:15 to 11:45 p.m.

AVALON, SANTA CATALINA ISLAND.

Leave. 10:00 a.m. Steamer Catalina. Arrive. 6:00 p.m.

HARBOR ITEMS.

The Danish steamer Transvaal of the East Asiatic line completed discharge of 300 tons of freight, consisting of salt, cement, coke and proceeded to San Francisco. She also has part cargo for Portland and Puget Sound. Capt. Hall states that all the vessels of the East Asiatic Company will eventually be changed to motor ships with Diesel engines. All of the vessels running to Bangkok from Europe are motor ships, but the Transvaal and Natal, now loading for the Pacific Coast, have steam engines because of the scarcity of fuel oil at South African ports.

Three million feet arrived from northern ports today for various wholesale yards. The arrivals included the steamers Grace Dollar from Bandon, Skaltyon from Portland, Redondo and A. M. Simpson from Coos Bay, Lakme from Eureka, and schooner Alvena from Portland. The steamer Wellesley proceeded to San Diego and the Marshfield sailed for Santa Barbara with balance of cargoes.

On her first trip to Puget Sound under the new schedule of the Pacific Coast line, the steamer Queen arrived from San Diego this morning and proceeded to San Francisco, direct. She will no longer call at Redondo Beach and Santa Barbara and will make a round trip to Puget Sound every two weeks.

Other passenger steamers included in the movements today were the North Pacific steamer Roanoke, which arrived from Portland, and proceeded to San Diego, and the Rose City, which sailed for San Francisco and Portland. All the steamers had big lists of passengers.

NORTHERN SHIPPING.

SAN FRANCISCO, June 22.—Arrived: Steamer Avalon, Los Angeles.
Sailed: Steamers Temple K. Dorr, James S. Higgins, Los Angeles.

SPOT COTTON.

NEW ORLEANS QUOTATIONS.

[BY DIRECT WIRE—EXCLUSIVE DISPATCH.]

NEW ORLEANS, June 22.—New Orleans spots: Low ordinary, 9 1-16; ordinary, 9¾; good ordinary, 11 9-16; strict good ordinary, 12 1-16; low middling, 12 15-16; strict low middling, 13 3-8; middling, 13 11-16; strict middling, 14 1-16; good middling, 14 7-16; strict good middling, 14 5-8; middling fair, 15 1-16; fair to fair, 15 7-16; fair, 15 13-16. Sales: Spots, 950 bales; to arrive, 250 bales. Tone of market quiet. New Orleans receipts, Sunday and Monday, 66 bales.

NEW YORK QUOTATIONS.

[BY A. P. NIGHT WIRE.]

NEW YORK, June 22.—Spot cotton, quiet; middling, 13.25; do., gulf, 13.50. No sales.

METAL MARKETS.

COPPER.

[BY A. P. NIGHT WIRE.]

NEW YORK, June 22.—Standard Copper, dull. Spot, 13.30@13.50. Electrolytic, 13.75@13.87½. Lake, nominal. Casting, 13.62½@13.75.

LEAD.

[BY A. P. NIGHT WIRE.]

NEW YORK, June 22.—Lead, dull. New York, 3.85@3.95.

SILVER.

[BY A. P. NIGHT WIRE.]

NEW YORK, June 22.—Bar silver, 56½.

Grain.

BEARS COMMAND CEREAL MARKET.

PROVISIONS ALSO SUCCUMB TO PREVAILING SENTIMENT.

Fast Shipments of the New Wheat Crop Send Prices Down With a Rush and Big Elevator Interests Sell Heavily—Corn Weakened by Beneficial Rains.

[BY A. P. NIGHT WIRE.]

CHICAGO, June 22.—New crop shipments coming faster from first hands than ever before known brought the wheat market down today to the lowest level for this season of the year since 1906. The close was heavy 1 to 1¾ under Saturday night. Corn suffered a net loss of 5-8@¾ to 1 1-8, and oats a set back of ¼@3-8 to ½. Provisions finished unchanged to 10 cents off. Intensely bearish sentiment as to wheat prevailed right from the start. The big elevator interests here were selling heavily against purchases that had been made to arrive and there were reports from Kansas City that an unusual volume for so early a date was being unloaded from Oklahoma, Missouri and Kansas, all of full contract grade. Beneficial rains and the slowness of eastern cash demand made the corn market tend to sag with wheat. The market closed weak. Continued poor crop advices from Ohio, Indiana and Central and Southern Illinois were of less effect than heretofore regarding oats. Provisions succumbed when grain showed no power to rally. A small advance due to higher prices for hogs and to better demand for cured meats was more than wiped out.

Local Grain Market.

Following is range of offerings furnished by grain exchange:

Milling wheat, 1.05@1.80; feed wheat, 1.62½@1.75; feed barley, 95@97½; oats chop (ton,) 19.00; corn, 1.75; milo maize, 1.75; local bran, 21.00; red middlings, 28.50.

Chicago Board Rule Amendment.

[BY A. P. DAY WIRE.]

CHICAGO, June 22.—An amendment to the rules of the Chicago Board of Trade making car lots of grain together for delivery the last three days of the month was passed by vote of the members today by a majority of only 25. Nearly six hundred ballots were cast.

Chicago Grain Market.

[Furnished by E. F. Hutton & Co., Members New York Stock Exchange, 118 West Fourth street, Los Angeles.]

CHICAGO, June 22.—Following is range of quotations:

Wheat—	Open.	High.	Low.	Close
July	.82	.82	.81¼ @ .81¾	*.81¼ @.81¾
September	.80¼	.80¾	.80¼ @ .80¾	*.80¼ @.80¾
December	.82¾	.83¼	.82¾	*.82¾
Corn—				
July	.66¾	.67¼	.66¾	*.66¾ @.67¼
September	.67¾	.67¾	.67	*.67 @.67½
December	.58¼	.58¼	.57¼	*.57¼
Oats—				
July	.32¾	.33¼	.32¾	*.32¾ @.33¼
September	.33¼	.33¼	.32¾ @ .33	*.32¾ @.33
December	.30¾	.30¾ @ .30¾	.30	**.30
Pork—				
July	20.70	20.70	20.70	20.70
September	20.22	20.35	20.00 @20.07	*20.07
Lard—				
July	10.17	10.17	10.00 @10.02	**10.10 @10.12
September	10.30 @10.32	10.35	10.27 @10.30	*10.27 @10.30
Ribs—				
July	11.55	11.57	11.47 @11.50	11.47 @11.50
September	11.60	11.65	11.55	*11.55

*Bid. **Asked.

Chicago Closing Figures.

[BY A. P. NIGHT WIRE.]

CHICAGO, June 22.—Close: Wheat, July, 81¼; September, 80¼. Corn, July, 68¾; September, 67. Oats, July, 33¼; September, 33. Pork, July, 20.70; September, 20.05. Lard, July, 10.10; September, 10.27. Ribs, July, 11.47; September, 11.55. Cash: Corn, No. 2, 70@70¼; No. 2 yellow, 70@70¾; No. 3 yellow, 70@70¼. Rye, No. 2, 65. Barley, 50@60. Timothy, 4.25@5.50. Clover, 10.00@13.00.

METAL MARKET.

FOREIGN AND DOMESTIC.

[Furnished by E. F. Hutton & Co., Members New York Stock Exchange, 118 West Fourth street, Los Angeles.]

London copper opened easy with spot at £81 1s 3d, and futures at £61 15s 0d, both off 6s 3d. Tin opened firm with spot at £188 5s, and futures at £140, both up 12s. Lead opened at £19 15s 0d, off 2s 6d. Copper closed dull, with spot at £61 and futures at £61 12s 6d, both unchanged. Tin steady, £138 7s 6d, and futures, £140 2s 6d, both up 2s 6d. Spelter was at £21 7s 6d, up 2s 6d.

Bay Consolidated's output for May, 1914, was 6,495,710 pounds of copper. This is a new high record by over 200,000 pounds, as compared with 4,530,000 in May, 1913, and 3,078,000 in 1912.

The Shattuck and Arizona Mining Company has declared its regular quarterly dividend of 4 per cent, payable July 20 to stock of record June 30.

The Miami Mining Company has declared a quarterly dividend of $2.00, payable July 10 to stock of record today. Three months ago a $2.00 dividend was declared and a $7.00 dividend a year ago.

NEW YORK METAL MARKET.

[BY A. P. NIGHT WIRE.]

NEW YORK, June 22.—Copper, dull; spot and August, 13.30@13.50; electrolytic, 13.75@13.87½; lake, nominal; castings, 13.62½@13.75. Tin firm, spot, 30.50@30.75; August, 29.62½@30.87½. Antimony, dull; Cookson's, 7.25@7.37½. Iron, quiet; No. 1 Northern, 14.75@15.25; No. 2 Northern, 14.50@15.00; No. 1 Southern, 14.75@15.25; No. 2, Southern, 14.50@15.00. Lead, dull, 3.82 @3.95. Spelter, dull, 5.05@5.15.

Boston Copper Stocks.

[Furnished by Logan & Bryan, Members New York and Boston Stock Exchanges, Bradbury building, Los Angeles.]

BOSTON, June 22.—The Supreme Court decision in the California oil lands case was responsible for a very strong close in the market today:

	Close—Bid.	Close—Ask.		Close—Bid.	Close—Ask.
Adventure	1¼	1⅝	Mass. Gas	84½	84¾
Ahmeek	270	280	Do. pfd.	90¼	90½
Alaska	2¾	2⅞	Malaeska	1	1¼
Allouez	40	40½	Marlowe	1	4½
Algomah	99	100	Miami	32	32¾
Am. Zinc	2⅝	2¾	Michigan	26	26½
Do. pfd.	19	....	Mck. Dar.	69	70
Am. Sinc.	104¾	105	Mohawk	44¾	44¾
Arcadian	13¾	14	Nev. Con.	14¾	14¾
Ariz. Com.	4¾	4¾	Nipissing	6 3-16	6¼
Baltic	1¾	1⅞	Pond Creek	17¼	17½
Bos. & Mon.	20	20½	Rhode Island	1 1-16	1 1-16
Bingle	90	90	S. W. Miami	—	1 1-16
Calumet	84	86	Cop. Mines	1⅛	1⅜
Calumet & Ariz.	1⅛	1⅜	N. Butte	29¾	30
Butte & N.	2⅝	2¾	Nev. Doug.	1¼	1⅜
Butte & Sup.	20	20¼	Lake	1¾	1⅞
Butte & L.	27¾	27¾	Ohio	32	35
Cactus	7	7¼	Old Dom.	47¾	48
Calaveras	1¾	2	Old Colony	4	4¼
Cal. & A.	64	65	Osceola	78	78
Cal. & Hec.	417	420	Quincy	80¼	80¾
Centennial	17¾	18	Ray Cons.	21	21¼
Chief Cons.	30	30	Raven	12	13
Chino	41¾	42	Santa Fe	1¾	1⅞
Cons. Ariz.	42	42½	Shannon	8	8¼
Copper R.	30¾	30¾	Shattuck	38¼	38
Daly West	11	12	Sup. & P.	2 3-16	2 5-16
Davis Daly	62	64	Sup. Cop.	27¾	28¼
E. Butte	10¾	10¾	S. F. Co.	106¾	107¼
Ely Con.	3	3¼	S. Lake	2¾	3
Gadsden	1	1⅛	Tamarack	82	85
Gila C. & C.	13	15	Trinity	30	40
Curtis	1	1-16	Utah Con.	39¾	39¾
Crown	1 1-16	1⅛	Utah Cons.	11¾	12
Franklin	4¾	4¾	U. S. M. & S. com	36	36¼
Granby	81	81½	Do. pfd.	47	47¼
Greene Can.	32	32½	Un. Fruit	150	151
Glfd. Cons.	1¾	1 7-16	Shoe Mach.	57	57¼
Hancock	12	16	Do. pfd.	90	90½
Helvetia	30	40	Victoria	2¾	2¾
Houghton	2¼	2⅜	Winona	2¾	2 5-16
Indiana	3¾	4¼	Wolverine	40¾	41¼
Inspiration	17	17¼	Wyandotte	70	80
Isle Royale	20¼	21¼	Yukon	2¼	2¾
Kerr Lake	5	5 1-16	Verde	6⅝	7
Keweenah	2¾	2⅞	Oneco	70	90
Lake Cop.	6¾	6¾	B. M.	34¾	35
La Salle	4¾	4⅞	Oilwell	90	100¼
Mason Val.	—	—			
Mass. Con.	4¼	5			

SALES AND RANGE—1573 Butte & S. at 37@37¾; 200 Cal. & A. at 65; 200 Granby Con. at 82@81½; 60 N. Butte at 29¼@29¾; 800 Sup. & P. at 2¼; 275 U. S. Smelt. com. at 35@35¾; 110 do. pfd. at 47@47½; 140 Utah Con. at 11¼@11⅜.

New York Bond Market.

[Furnished by Logan & Bryan, Members New York and Boston Stock Exchanges, Bradbury Bldg., Los Angeles.]

NEW YORK, June 22.—Closing quotations on the bonds:

	Bid.	Asked.
Atchison Gen. 4s	95¾	96
Atlantic Coast Line 1st 4s	95½	96
B. & O. Gold 4s	94	94½
Brooklyn Rapid Transit 5s	91½	91¾
Chesapeake & Ohio 4½s	95½	96
C. M. & St. P. Gen. 4½s	102¾	103
C. R. I. Col. 4s	89¾	....
California Gas 5s	97½	98½
C. B. Q. Joint 4s	97¾	97¾
Erie Gen. 4s	78	78
Inter-Met. 4½s	77¾	78
Louisville & Nashville Un. 4s	86¾	86
Missouri Pacific 4s	63	65
N. Y. C. Gen. 3½s	79¾	79¾
N. & W. 1st Con. 4s	93¾	94
Northern Pacific 4s	94¾	95
Oregon Short Line Ref. 4s	91½	92½
Pacific Tel. 5s	97½	97½
Pennsylvania Con. 4s	100¾	101
Reading Gen. 4s	95	95¼
St. L. & S. F. Ref. 4s	69	70
Southern Pacific 1st 4s	93¾	93¾
Southern Pacific Col. 4s	90	90¼
Southern Railway 5s	104¾	105
Southern Railway 4s	73¾	73¾
Un. Pac. Ist. 4s	99	100
Union Pacific 1st and Ref. 4s	94¾	95
U. S. Steel 5s	102¾	103
West Shore 4s	86	86¾
Wabash 4s	82	82¾
Westinghouse Electric Corp. 5s	93¾

The Public Service.

SUMMARY OF THE DAY.

The Public Playground Commission yesterday asked the Board of Supervisors to appropriate $15,000 to help complete work on the athletic field at Exposition Park.

Another round on the controversy over the location of the new Florence Crittenton Home occurred before the Public Welfare Committee of the Council yesterday. No result was reached.

In alimony proceedings yesterday, Judge Monroe declined to allow the young wife of a jeweler anything because it appeared after leaving her husband she had run up bills on him at two San Francisco stores, and also because of the poor financial standing her husband detailed under examination.

An L-shaped lot of the Rindge estate at Tenth and Broadway, that the city seeks to condemn, was valued yesterday by experts for the State at $960,063 and $962,052, and another will say the value is $1,010,154.60. The city's figures are under $500,000.

At the City Hall.

ASKS COUNTY'S FINANCIAL AID.

WANT ITS HELP TO COMPLETE ATHLETIC FIELD.

Public Playground Commission Asks Board of Supervisors for Assistance in Work at Exposition Park and Prospect Is that Appropriation Will Be Made.

The Public Playground Commission yesterday submitted to the Board of Supervisors its estimates on the amounts desired from the county to aid in the completion of work on the athletic field at Exposition Park. The board took the subject under consideration, but the commission is encouraged to believe the appropriations will be made.

During the present fiscal year the county has assisted in this work to the extent of $15,000 and a similar amount is asked for, to be expended during the year that will begin July 1.

The items of expenditure proposed are as follows: To finish the tennis courts in Exposition Park, $1500; planting of the infield, $500; finishing the auto parking around the infield, $2000; grading and planting the children's playground, $5000; excavating the stadium, $6000.

The Playground Commission at yesterday's session had under consideration the report of the Chamber of Commerce Committee on Military and Naval Affairs, recommending that there should be provided at the Port of Los Angeles an appropriate athletic field, tennis courts, shower baths, etc., for the use of officers and men.

This subject was referred to the Committee on Playgrounds at the Harbor, but members of the commission expressed themselves as being in full accord with the idea and willing to co-operate in every possible manner.

CRITTENTON HOME SITE.
TROUBLE STILL.

The location of the new Florence Crittenton Home at Avenue 33 and Graham street is still the cause of contention. A large company of home-owners in that vicinity appeared before the Public Welfare Committee of the Council yesterday to renew their appeals for legislative relief. They want the building permit rescinded and the Building Superintendent instructed to issue no other permits for a similar building at that location.

The City Attorney had previously given the Council committee an opinion that it has not the power to take the steps desired, and that the place must be clearly shown to be a nuisance before it can be removed.

Attorneys Luter and Culver, appearing for the protestants, urged that this opinion was based upon the investigations of a deputy, and that the committee ask the City Attorney for his personal opinion on the subject.

As the Council committee, in its present situation, can do nothing, it was suggested that representatives of the property owners objecting confer with the trustees of the home and see if some amicable conclusion could not be reached. A case is now pending in court wherein a restraining order is asked for.

John S. Mitchell, a member of the board of trustees, appeared at the conference, and stated that he believes the neighborhood will not find the home objectionable.

"We were told that we would take that site or we would not get anything from the donor," said Mitchell. "We probably would have been glad to have another location."

The protestants declare that they object to the institution being located in their block, as it will be in open view of twenty-three homes, all of them within 300 feet of the building, and it would be in sight of three streets; that it would be within two and a half blocks of a public school and in plain view of students going to the Lincoln High School.

Would Acquire System.

Members of the City Council and the City Attorney at a conference held yesterday briefly discussed the question of condemnation proceedings for the purpose of acquiring the distributing system of one of the power companies, for the purpose of distributing Los Angeles aqueduct power. It was decided to hold a further conference on the subject tomorrow afternoon.

Bids on Storm Drains.

The Board of Public Works opened bids yesterday for the construction of the Alameda-street storm drain and the improvement of this street from Main to Sixth streets. There were three bidders. T. J. Shea bid 18.5 cents per square foot for asphalt paving; $116,500 for the storm drain and appurtenances and $6900 for the sanitary sewer. The Fair-child-Gilmore-Wilton Company bid 19.4 cents per square foot for paving; $126,000 for the storm drain and $8000 for sewers. Rogers Bros. bid 21 cents for paving, $165,400 for storm drain and $8842 for sanitary sewers.

Must Quit or Be Fired.

Martin Bekins, absent member of the Public Utilities Commission, has one more day within which to file his resignation. If it is not forthcoming before tomorrow morning, the City Council will vote to sustain Mayor Rose in removing Bekins from office for gross neglect of duty. Bekins was given a week's time by the Council within which to file his resignation. He has telegraphed from Detroit that his resignation will be given to the Mayor as soon as he learns that the "good government" element of the Council will accept it. Present appearances indicate that the vote to remove Bekins will be unanimous.

City Hall Brevities.

Miss Anna Collen, who has been sent to the United States by the University of Helsingfors, Finland, to study physical training, has appealed to the Playground Commission for full details of its methods in conducting public playgrounds and will study the system in vogue here.

The Moneta-avenue Improvement Association appealed to the City Council yesterday to have the strip of land left in the center when the paving was done on Moneta avenue, for use of street car tracks, leveled off and put into proper condition. Several serious accidents have occurred there recently because of the present conditions.

Assistant City Attorney English of San Francisco came to Los Angeles yesterday to assist City Attorney Stephens in preparing the final draft of the city-county consolidation constitutional amendment. It is probable that the petition will go into the hands of the petition circulators today.

Because of pressing matters in the City Attorney's office, the hearing before the State Railroad Commission, which was scheduled for today in the Council Chamber, will be postponed for probably ten days. This hearing is on the appeal of the City Attorney to the board to determine whether gas companies have a right to discontinue the serving of natural gas to the city after they have once undertaken this kind of service.

About 4000 Boyle Heights people have signed a protest which was filed yesterday against the condemnation proceedings for the proposed site of a branch library at First and Chicago streets. The site is not satisfactory to the protestants.

At the Courthouse.

RAN ACCOUNTS; LOSES ALIMONY.

JEWELER'S WIFE DENIES SHE WAS MERCENARY.

Admits that After She Left Him She Bought Clothes Charged to Him, but Says She Needed Them. Judge Refuses Temporary Money Aid During Divorce Suit.

Mrs. Josephine Feder admitted in alimony proceedings yesterday that after leaving her husband she ran up bills at two San Francisco stores aggregating $180. Under cross-examination her large, expressive eyes assumed a look of pain as she denied that her mother had advised her to get all she could out of her husband, N. S. Feder, a jeweler at No. 549 South Broadway, by buying goods at stores and charging the bills to Mr. Feder.

Early in the hearing it developed that Mr. Feder's defense to his wife's divorce suit would be too much mother-in-law. Many questions were asked the young wife, which bore out this impression. She denied that her mother had told her husband to deal with her and not with her daughter.

"It is not true that my mother advised me to sue my husband for divorce and get $5000 or $10,000 out of him," she exclaimed when asked if this was not so by Attorney E. B. Coil.

"It is also not true that I ever told Mr. Feder that if he wanted to live with me he would have to obey my mother."

"You wore fine clothing before you were married?" queried Attorney W. H. Dehm, Mrs. Feder's counsel.

"I did," was the reply.

"And you needed the clothing you bought in San Francisco?"

Mrs. Feder very emphatically said she did. But she also admitted in reply to a question by Attorney Coil that she had endeavored to charge goods at a Los Angeles store after she left her husband.

Judge Monroe made it very plain to Mr. Dehm that his fees were contingent upon Mrs. Feder obtaining a decree. He denied her application for temporary alimony, stating:

"When a woman leaves her husband, contemplating divorce, she should come to the court and ask his advice before running up bills to be charged to her husband."

Mr. Feder was put over the hurdles by Mr. Dehm as to his financial standing. It developed the fact, according to the witness, that he had a stock worth only $14,000; that he owed the trade $12,000; had less than $200 in the bank and only drew two-thirds of the profits from his store, one-third going to a clerk. In other words, Mr. Feder from his showing, made it plain that he could not afford to pay alimony.

He denied that he had intended to transfer his interest so that his wife could not get alimony. He also denied that he had told her he had a $40,000 stock in the jewelry store.

LOT WORTH MILLION."
SAY ESTATE'S EXPERTS.

The L-shaped lot of the Rindge estate at Tenth and Broadway, the most valuable which the city is seeking to condemn for the opening of Broadway from Tenth to Eleventh and Twelfth to Pico, was valued by Alex. Culver yesterday for the property owners at $960,063. For the part taken he placed a value of $560,192, and as damages to the remainder his figures were: at Tenth and Broadway, $36,-748.50, a piece running seventeen feet to a point; $46,866, being a triangular strip on Broadway; $194,347, a rectangular piece fronting on an alley. The total damages he said were $838,-154.

O. A. Vickrey, also an expert called by the Rindges, placed a value of $962,052 on the lot; part taken, $560,-192; damages, $290,918.50. The lot contain 24,036 square feet. The part taken contains 14,004 square feet.

The city's experts will say the value of the lot is from $449,651, to $411,-994, the former figures being those of Guy S. Garner, and the latter of Paul Crippen. The total damages approximate $83,549.40. These damages the city's expert will proportion as follows: east, $12,278.75; west, $41,-694.18.

Robert M. Allen, expert for the Rindge estate, will say the lot has a value of $1,010,154.60. Total damages, $305,464.91.

PATRIMONY SPENT?
DIVORCE RAISES ISSUE.

An interesting question raised by Mrs. Weta Glassell, divorced wife of Hugh Glassell, when the Southern Trust Company presented the final account and asked for the distribution of the balance of the estate of Andrew Glassell, was submitted in Judge Taft's court yesterday. It involved Hugh Glassell's interest in his father's estate, the administrator seeking under the will to charge him interest on advancements made to him.

If this interest is not charged there would be approximately $40,000 coming to him, of which sum Mrs. Glassell would receive as the wife's share $20,000. If the court allows the interest, this amount would be practically swallowed up. To bring the matter before the court, Mrs. Weta Glassell filed an objection to the final account and distribution.

Carroll Cook of San Francisco represented Mrs. Weta Glassell, J. E. Hannon the Southern Trust Company, and Attorney Wilson some of the heirs, who include the children of Andrew Glassell, namely, Andrew Glassell, Jr., Mrs. Minnie G. Brown, wife of Postmaster A. H. Brown, Louise G. Shorb, the heirs of Philip Glassell, the heirs of Alfred L. Glassell and William T. Glassell.

ASSAILS JUDGE.
DENIES HE OWES FINE.

The case of Jules Hugues, which came before Judge Works yesterday and was submitted on briefs, raises two interesting questions, one of which challenges the jurisdiction of Police Judge Gallup of Pomona. The case goes back to 1909, when Mr. Hugues, who conducted a winery at Pomona, was arrested by the then Mayor Fleming and Recorder John H. Lee for violation of a city ordinance.

Mr. Hugues pleaded guilty, was fined $300 and ordered confined in the City Jail for ninety days. He was immediately arrested on a second charge and similar punishment imposed. He served 120 days and was released on habeas corpus proceedings before Judge Willis.

The city of Pomona from time to time endeavored to collect the amount of the two fines, namely, $600, finally placing the matter in the hands of a collection agency. Judgment was obtained and execution issued. Then in 1911 Pomona adopted a charter, but made no provision for a successor to the recorder. The city ordinance, an air-tight prohibition measure, under which Mr. Hugues was convicted, provided that in default of payment of fines so imposed the offender shall be imprisoned.

Attorney Bull, counsel for Mr. Hugues, contended that as his client served five months and was committed for three, he is entitled to two months' credit. This is the other question the court will consider.

REPRESENTS MOOSE.
HERE TO FIGHT CASE.

Arthur H. Jones, attorney for the Supreme Lodge of Moose, with headquarters at Anderson, Ind., is in this city to represent the regulars in the claim and delivery suit for possession of the furniture of the outlaws, known as Lodge No. 386, on trial before Judge Wellborn this morning. The Supreme Lodge put up a $46,000 bond to protect the furniture, which is in storage.

The regulars claim the right to take the furniture since the outlaws' charter was revoked. The latter, through Attorneys Bullock and Carpenter, deny this, and set up that it is the property of the local lodge.

The other end of the litigation was continued by Judge Finlayson until the Federal Court passes on the question whether or not the outlaws have the right to use the name Moose.

AUDITORIUM ROTTEN?
EXPERT SAYS TIMBER BAD.

That 80 per cent. of the timbers in the auditorium at Long Beach on the date of the Empire Day disaster were rotten was the startling testimony of C. D. Richards, building expert, in the trial of the suit of George Chafor against the city of Long Beach yesterday to recover $15,500 for the death of his wife, Edith Chafor, May 24, 1913. Mr. Richards pointed out alleged defects in several timbers, which are in court as exhibits.

Charles Hamilton testified that he had called the attention of the City Council to the unsafe condition of the pier and the auditorium previous to the tragedy. He said that his warning was apparently unheeded.

BABY PRIVILEGED.
COURT PERMITS PRATTLING.

No one else but a prattling baby may disturb the dignity of the divorce court. It was so yesterday when the toddling daughter of Gaudalupe Bright, herself only 17 years of age, made a playground of Judge Monroe's court while a frantic grandmother endeavored to keep her quiet.

"Let her go where she wants," ordered Judge Monroe, and the toddler, knowing she was queen of the court, even approached the bench.

The baby is alleged by Mrs. Bright to have been kidnaped by her husband, F. H. Bright, from their home at Lankershim, and brought to this city. The court decided yesterday that Miss Bright should stay with her mother pending the trial of the latter's divorce suit.

Attorney John Munro looked at one time as though he would not receive a fee. Bright was not working and had no property. Mr. Munro's eye caught sight of a bank book among Bright's papers. He called the court's attention to the fact, and Bright was ordered to pay Mr. Munro $30 as fees.

LEAVES ALL TO WIFE.
CONTRACTOR'S WILL FILED.

Paul Haupt, building contractor, whose monuments are some of the city's largest office structures, left an estate variously estimated to be worth $200,000 to $500,000. His will, drawn in 1899, leaves the estate set down in the probate petition in excess of $10,-000, to his wife, Alma Haupt. It was filed for probate yesterday.

Mr. Haupt stated in his will that he intentionally omitted making provision for his children. He had perfect confidence in his wife to look after them. The children are Edward P., Norma L. and William F. Haupt. Mrs. Haupt is named executrix. The family reside at No. 2416 South Figueroa street. Avery & French represent the will.

COURT PARAGRAPHS.
PROCEEDINGS IN BRIEF.

TRIAL DATE SET. The injunction suit of N. O. Harmon to restrain Mrs. M. H. de Turk from preventing him entering her premises and conducting his contracting operations, was set for trial for September 17 by Judge Finlayson, yesterday. At this time the dramatic story of the "sand queen of the river bed" is expected to be told, showing the trials and tribulations she has had in holding the fort. Mr. Harmon alleges that he leased the property from her husband and that Mrs. de Turk ordered him off and will not permit him to take possession.

GUARDIANSHIP PETITION. Application to be appointed guardian of his nephew, Joe Taylor Simons, and his niece, Helen Simons, was filed yesterday by Joseph Simons of the Simons Brick Company. The children have an interest of $50,000 in stock of the company held by the estate of Elmer E. Simons.

SUIT POSTPONED. Because of complications which appear to have arisen in the Vordermark divorce suit, Judge Monroe yesterday, when the case was called for trial, continued it until July 2. The suit was one of several to be tried yesterday afternoon. Both sides were ready, but in view of the complications, a longer trial than the time supposed will be necessary. Ticknor & Carter, counsel for Mrs. Vordermark, and Baird & Gerecht, representing Mr. Vordermark, were in court with their respective clients.

INCORPORATIONS. Collins & Webb Company, incorporators W. D. Webb, H. C. Collins and E. E. Lanahan, capital stock $10,000, subscribed $30; The Thiel Detective Service Company, incorporators G. H. Thiel, Clarence F. Newcomb and Charles F. Foy, capital stock $100,000, subscribed $100,000; authority of J. F. Farley as agent in this State revoked and Frank P. Clayton authorized in his stead; Columbia Tire Company, incorporators Lewis A. Fyre, Edward I. Troan, Willet B. Lee, Peter L. Huse and Harry W. Griswold, capital stock $500,-000, subscribed $500,000; Haupt Construction Company, incorporators O. N. Normandin, C. M. Mandell and Warren E. Lloyd, capital stock $25,-000, subscribed $300.

NAMES VACATION TIME. Judge Taft of the Juvenile Court will start on his month's vacation, July 2. He expects to go East at that time. Judge Thomas of Santa Ana will sit for Judge Taft, holding court for the boys at Juvenile Hall.

MANY GET PATENTS.

Townsend & Graham report patents issued to Southern California inventors as follows: Henry Braasch, city, adjustable combined garden hoe and rake; Benjamin F. Cathcart, Fresno, rotary pump; James J. Clark, city, fish hook; James E. Elkins, Needles, game; Jeffrey T. Farres, city, double-faced corrugated paper board and making the same; Jeffrey T. Ferres, city, machine for making corrugated paper; Frank R. Hart, Santa Cruz, hypodermic needle; Clinton McCommell, city, oil burner; Joseph W. McGalliard, city, amalgamator; William C. H. Noble, city, means for humidifying and washing air; John O'Toole, city, puzzle; Terua Sakata, city, sharpener for razor blades and the like; George B. Shaffer, city, cabinet for phonograph records; Alfred C. Stewart, city, hydraulic jack for well casings; Joseph A. Townsend, Pasadena, interbraced pantograph trolley; Charles H. Welskopf, Jr., city, resilient wheel; Wade H. Whittington, city, railway rail and crossing construction; Henry D. Wlard, Santa Cruz, collapsible room; James M. Merritt, city, stove top, and George H. Minier, South Pasadena, gas heater casing.

Municipal Electricity Expensive.

[Hartford Courant:] Municipal management gets a solid setback from Wakefield, Mass. That community has been doing its own electric lighting, but it has decided to shut down its municipal plant and to buy a supply from the Edison Company of Boston. The price paid is 2.68 cents per kilowatt hour, and the cost of making the "juice" by the municipality was 5.25 cents.

COLYEAR'S
June Bridal Sale

Garland Gas Ranges Truly the World's Best
$12.50
and up connected free.
COLYEAR'S
507-9-11 S. Main St.

Mothers! Lecture
—Wednesday, Emma F. L. Drake, M. D., the well-known writer, will speak to mothers on the "Prevention of Summer Diseases of Infants." Plan to hear her!
—In the Banquet Room, at 3 p.m. (Fourth Floor)

Hamburger's
BROADWAY AND HILL EIGHTH STREETS
The Great White Store—Los Angeles

Luncheon, 50c
Cup Tomato Bouillon
Baked Star Ham, Southern Style
Candied Sweet Potatoes
Lettuce and Tomato Salad
Pot of Coffee, Iced Tea or Milk
(Fourth Floor)

Limbert Arts and Crafts Furniture
Exclusivly at Hamburger's in Los Angeles

—We have looked the country over for the best in arts and crafts furniture and find that Limbert's possess more points of real merit than any other—it excels in design, material, finish and construction.

DINING ROOM—IN LIMBERT'S HOLLAND DUTCH ARTS & CRAFTS.

—The makers are a guild of Holland Dutch craftsmen, descended from the famous artists and craftsmen of the Netherlands—men who put the best of their inborn skill and liking into their product.

—The old artistic Dutch designs are worked out in solid white oak and finished in a soft, velvety brown fume that brings a thought of autumn leaves. Limbert's furniture can also be finished in any special finish that can be made on white oak, such as genuine Fumed, Flanders, Holland, Oak, Weathered, Early English, Stratford Oak, Golden Oak, Waxed, etc., or stained to match interior woodwork to harmonize with home decorations.

Living-Room Dining-Room Bedroom

—The Loose-seat Spring Cushions that are a distinctive feature of Limbert foot rests, rockers, and settees, are elastic, resilient, noiseless and sanitary. The smallest contains 24 springs and some of the large sofa cushions as many as 200—three times the number ordinarily used in seats of the same size. The double deck arrangement of the springs insures comfort equally to people of light and heavy weight.
Prices range from $1.75 to $150.

—Limbert buffets have mirrors of the finest colorless, plain edged French plate and the glass used in Limbert china closets is double strength and of the best quality. Silver drawers of buffets and sideboards are equipped with a removable leather bottom.
—Handles and trimmings on Limbert's Holland Dutch Arts and Crafts furniture are beautiful examples of old copper metal work.
Prices range from $37.50 to $187.50.

—Lighter in construction than furniture for other parts of the house and finished in a lighter shade of golden fumed oak.
—Dresser and chiffonier drawers are dust proof and some are made especially deep so that shirts or blouses may be laid in front to back instead of lengthwise.
—Each left-hand top drawer of dresser or chiffonier is partitioned and equipped with one or more button trays, a locked jewelry compartment and special drawers for collars, ties, handkerchiefs, veils and gloves.
Prices range from $35 to $125.

Buy Home Furnishings on Hamburger's Easy Payment Plan

—It's a helpful co-operative plan—home furnishers' opportunity to furnish the home with high-grade furniture. A small amount at time of purchase, then the balance in easy payments.

A Helpful Way in Buying Furniture

BED ROOM AND SLEEPING PORCH IN LIMBERT'S HOLLAND DUTCH ARTS & CRAFTS.

—For the bedroom, living-room, dining-room, library or den. Every piece of the high Limbert standard, harmonizing perfectly in finish and design. All displayed on our great spacious third floor in such an artistic, suggestive way that choosing furniture for the home becomes a pleasure.
(Hamburger's—Third Floor)

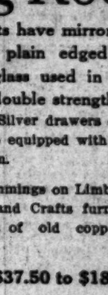

WHY A DRESS-FORM?
—Because it's economy and will save you three-fourths of your wearing apparel.
—You enjoy bringing out your own artistic designs and the will inducs you to make many things you now buy or have
WHY A "NATURE FORM"?
—Because it is an exact reproduction of your own figure—see yourself as others see you—because you can put everything without removing it from the form—because it is the most pleasant and most economic investment you will ever make.
—See models and demonstration at BLACKSTONE'S CORSET SHOP, THE BROADWAY or our own
The Nature Form Company
San Francisco, Cal., 165 Post St. Los Angeles, 317 S. Hill St.

French Remedy for Stomach Troubles

The leading doctors of France have for years used a prescription of vegetable oils for chronic stomach trouble and constipation that acts like a charm. One dose will convince you. Severe cases of years' standing are often greatly benefited within 24 hours. So many people are getting surprising results that we feel all persons suffering from constipation, lower bowel, liver and stomach troubles should try Mayr's Wonderful Stomach Remedy. It is now sold here by The Owl Drug Co.'s Stores.

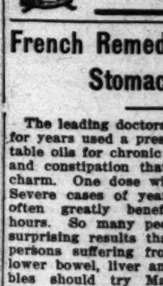

WILLSON'S FURNITURE
Est. over Quarter Century
Made with [illegible]
410 EAST THIRD ST.

ELECTRIC WASHER
$2.50 down, $2.50 per week. Costs less than a penny a day to wash for a family of five. WOODBURY ELECTRIC CO. 113 East Second St.

ANCHOR DENTURE PLATE - NO - ROOF
Anchor Painless Dentists
223-224 S. Broadway Op. Hamburger's.

Smith Music Co.
406 West Seventh St.
Sole Representatives of the EVERETT PIANO

WEDNESDAY MORNING

"Twister."

SCORE HURT IN STORM.

Two Are Dying in Watertown, S. D.

Fifty Homes Are Wrecked and Many Buildings Are Entirely Demolished.

Frustrated Wires Delay News of Great Damage Done in the Vicinity.

New Torrid Wave Develops in the East—Washington the Hottest Town.

[BY A. P. NIGHT WIRE.]

WATERTOWN (S. D.) June 23.—A score of persons injured, two of whom are expected to die, and about fifty homes either totally or partially wrecked, are the results of a tornado which struck Watertown early this evening.

The storm left a trail of wreckage through a thickly-populated residence section of the city, many houses being wholly wrecked, while others were unroofed and moved from foundations.

Property damage is estimated at about $100,000.

The storm approached from the northwest, striking the southern edge of the city and wreaking buildings in a strip about two blocks wide and seven blocks long. Telephone poles and the electric wires went down with the storm and great confusion.

The storm lifted the big two-story house on the John B. Hanten property and left it turned upside down on the roof of his neighbor's barn.

Incoming Rock Island passenger

THE WORLD'S N
THE HEART OF IT
IN TO

The Foremost Events of Yes
1. Fire in Butte, Mont. (2) Tor
2. Carranza Orders Out an A
3. Nicaraguan Exposure. (4) Steamship Accident
4. Nicaraguan Exposure. (7) First Shot in the
5. Campaign. (8) Another Heat W

INDEX.

PART I. TELEGRAPH NEWS.
1. Score Hurt in Eastern Storm.
2. Report Rebel Defeat at Zacatecas.
3. Funds Liable for Reparation.
4. Gold Medal for Gorgas.
5. Would Exclude Mormon Church.
6. Weather Report; City in Brief.
PART II. PICTORIAL CREAM SHEET.
Society Lady a Store Clerk.
That Cas Cat Comes Back.
Court Allows Sale of Stock.
Editorials; Pen Points; Veras.
Letters from the People.
Society Affairs; at the Theaters.
News from Southland Counties.
Happenings Along Pacific Slope.
Books; Bonds; Financial Summary.
The Oil Industry; Port Items.
Public Service; City Hall, Courts.
PART III. IN FIELD OF SPORTS.
Ad Wolgast is Back in Town.
Yesterday's Baseball Results.
Weaver Not to Join Federals.
Pigeon Makes Great Flight.

SUMMARY.

THE SKY. Clear. Wind at 5 p.m., northwest; velocity, 11 miles. Thermometer, highest, 70 deg.; lowest, 54 deg. Forecast: Fair. For complete report see last page of Part I.

[illegible] CITY. Mrs. De Arman, the society woman who disappeared from Ontario and filed a sensational divorce suit here, was found yesterday working in a fashionable Broadway store.

Political developments yesterday were the coming of North and South to back Judge Frederick for Governor, and the fight of ex-Judge Bordwell in the race for Chief Justice of the Supreme Court. A bomb was burst under Long Beach's city council yesterday in the Budd-Morgan case when a letter from him to the alleged conspirators advising them to "get out of town if you can" was read.

Superintendent of Schools Francis and his minority opponents in the Board of Education last night, demanding an investigation and it was granted. After pouring a five-gallon can of oil on his body, a man yesterday set fire to his clothes and immediately became a human torch." He died shortly after.

The government subsidizes romances of the desert in the latest Congressional bill by allowing persons who marry Indians the right to keep their properties by living on one.

Pythian-and-Pythias case of brotherly love revealed in court yesterday. A $100,000 estate was settled after a long suit.

Probably neediest girl who mailed [illegible]